The Washington Post is the only Washington newspaper publishing the reports of The Associated Press every morning. For home delivery call National 4205.

The Washington Post.

Weather — Cloudy, probably occasional light rains today; tomorrow rain, with mild temperature.
Temperature — Highest, 57; lowest, 43.
Details on Page 12.

NO. 19,872. ENTERED AS SECOND-CLASS MATTER POSTOFFICE, WASHINGTON, D. C. WASHINGTON: WEDNESDAY, NOVEMBER 12, 1930.
COPYRIGHT, 1930, BY THE WASHINGTON POST CO.
THREE CENTS.

SPLIT IN G. O. P. ON RUM HINTED BY WADSWORTH

Former New York Senator Replies to View of Party's Chairman.

MOVEMENT FOR FESS TO RESIGN POST SEEN

Desire of Several States for Repeal Cited as Forecast of Rift.

MANLY STAND ON DRY QUESTION DEMANDED

Britten Joins in Assault on Ohioan, Saying Leadership Has Brought Defeat.

By CARLISLE BARGERON.

The Republican quarrel over what to do about prohibition, expected to continue until 1932, seemed definitely begun yesterday when former Senator Wadsworth, of New York, replying to Senator Fess, intimated that if the wet side is not taken there may be a party split.

Senator Fess' statement Monday was interpreted as a warning that there would be one if the wet side was taken.

The quarrel had generally been looked upon as inevitable, but there had been hopes on the part of some of the party leaders that it would not break out so soon, that it might possibly be deferred until the sun again had begun to shine on Republican fortunes.

Faces Battle for Post.

Now, the next move looked for and believed to be as irresistible as the following of one day upon another, is the demand from party wet sources for Senator Fess' relinquishment of the party chairmanship. Senator Fess' opening up of the question was highly displeasing in several quarters, and there were some grumblings that his days as chairman should be numbered if they were not.

Now that he seems to have definitely developed a quarrel, there will come, unless political history is to reverse itself, an audible drumming after his scalp.

"We want our party to be right upon the only fundamental constitutional issue that has arisen since the days of the Civil War and we will fight to make it right, split or no split," Mr. Wadsworth declared. His statement was issued through the Association Against the Prohibition Amendment, of which Mr. Wadsworth is a director and a most active member since he became a wet martyr through his defeat in 1926.

Opinions of Wadsworth.

"Dr. Fess, the present Republican national chairman," the statement read, "says our party will be split if we favor repeal. But what if we oppose repeal? Does the senator think we can carry Massachusetts, Rhode Island, Connecticut, New York, New Jersey, Ohio, Illinois and a half dozen other States whose people spoke last week on this question?

"If we are to have a split (and I am not so sure of that), what kind of a split is better, a split caused by a straight-out, manly declaration on the fundamental importance of repeal, or a split caused by a half-hearted and transparently insincere adherence to prohibition? Does the senator hope to cajole repeal-Republicans, millions of good men and women, into an attitude of complacency concerning the thing which they regard as vital, just to make it easier for some local candidate to get by? No; this thing has gone beyond that stage."

Tuttle's Beating Involved.

On the question of which of the two, Senator Fess or Mr. Wadsworth, has the more party weight just now, the Ohio senator wins easily. Indeed, it would seem that Mr. Wadsworth and his fellow New York Republican wets are in decided disrepute just now because of the drubbing administered to their gubernatorial candidate who turned wet.

Senator Fess quits probably sees just such a fate in store for the Republican party if it does that.

The Wadsworth statement is important, though, because it shows just what Senator Fess has started.

The Ohio senator—Mr. Wadsworth's statement says "tears dim his sight," —uttered his dry warning, as a matter of fact, a day or so after the elections in a speech to Cleveland business men. That utterance got a most cold reception among party leaders, but there were no public rejoinders. Apparently the senator was moved to keep uttering until he did get one.

Offer to Lead Drys.

There is considerable speculation in political circles as to why Senator Wadsworth is doing this, knowing fully as he must what is to follow, knowing, indeed, that there will most certainly arise demands for his chairmanship again.

During the campaign there was a widely published story that the

Continued on Page 7, Column 2.

Calvin Coolidge Says:

The declaration of seven Democratic leaders that they do not propose to engage in obstruction is an encouraging feature in national politics. It has been cordially received by Republican leaders, and so far as public statements are effective will tend to allay apprehension about political bickerings. The truce is too late to cure the present economic situation. The most that can be said for it is that our state is not so bad as it might have been without it.

If responsible leaders really mean that they do not propose to countenance artificial political effort by their party in the Congress it is of much importance. During the recent months there has been too much effort of that kind by both parties in Washington. We have had too much Government action, with attendant publicity, proposing to cure human illness which no government can cure and too much public opposition when there was nothing to oppose. The people want from both parties an effective and quiet conduct of public affairs. If the state of business and the election finally have impressed this on our officeholders we now can hope for improvement.

(Copyright, 1930.)

CABINET OF BELGIUM RESIGNS IN DISPUTE

Action Results Over Row on Use of Flemish and French Languages.

KING STUDIES DECISION

Brussels, Nov. 11 (A.P.).—Premier Henri Jaspar and his cabinet today offered their resignations to King Albert, who reserved decision on acceptance.

The resignation was the culmination of a dispute concerning the use of the Flemish and French languages. Recently the government prohibited professors of the Ghent State University, which now uses Flemish, to lecture at its Ghent Institute for High Studies, where French is the language in use.

As a result of this decision the Liberal Federation met last night and repudiated the action of the minister of education, who was responsible for the university edict, and asked the five Liberal members of the cabinet to have the ruling withdrawn.

The five Liberals, however, had approved the measure in the first place and they decided to resign rather than to ask its withdrawal. A Catholic member then resigned, to mark the solidarity of the coalition cabinet, and Premier Jaspar took the resignatons of the entire group to the king.

Observers feel that should the crisis within the Liberal party continue the only solution will be a general election, with the linguistic question as the main point of the campaign.

The language question long has been troublesome in Belgium, although freedom to use either language is one of the principles of the constitution. Flemish, which is a Teutonic tongue, is spoken in the northern half of the country, while French is used in the Walloon provinces in the lower portion.

Cannon's Illness Halts Inquiry Into Charges

Birmingham, Ala., Nov. 11 (A.P.). Bishop W. N. Ainsworth, chairman of the college of bishops, Methodist Episcopal Church South, said today a meeting of the committee appointed to investigate charges against Bishop James Cannon, jr., called for tomorrow, has been postponed because of Bishop Cannon's illness.

Bishop Cannon is confined to a Washington hospital and Bishop Ainsworth said his physician would not allow him to attend to any business. The chairman declined to discuss the charges, saying, "The matter is a church matter and is not going to be tried in the newspapers."

Man Plunges 40 Floors To Death by Suicide

New York, Nov. 11 (A.P.).—A plunge from a fortieth-floor window of the Hotel New Yorker today killed Walter Brownfelder, 36, believed to be an official of a Seventh avenue milk concern.

Police listed the case as suicide but no motive was apparent.

CHRISTMAS FUNDS AWAIT 9,000,000

Savings Checks Aggregate Around $700,000,000, Bankers Report.

TOTAL WILL SET RECORD

New York, Nov. 11 (A.P.).—About 9,000,000 depositors, in the next few weeks, will receive from banks throughout the United States between $600,000,000 and $700,000,000 in Christmas Club savings checks, estimates compiled by the New York Sun indicate.

In many States these Christmas funds will be larger than ever before, bankers declare. The exact total of the various funds will be revealed later in the week, when the Christmas Club Corporation issues its annual report.

The National Association of Mutual Savings Banks today gave out figures covering seventeen States, in which 741,936 depositors will collect $35,573,391 in Christmas fund savings checks. School savings in these seventeen States showed a gain of more than $2,000,000 over 1929. Such accounts in New York this year aggregated $9,561,590. In 1929 the total was $1,856,580.

Mrs. Herbert Hoover, Jr. Will Bring Children East

Asheville, N. C., Nov. 11 (A.P.).—Mrs. Herbert Hoover, jr., has gone to Palo Alto, Calif., to bring her three children to Blue Briar Cottage, where Mr. Hoover has established residence to recuperate from an illness.

The children now are in the care of Mrs. Hoover's mother.

Lady Astor Figures In Parliament Tiff

Butt of Laborite's Quip in Battle on Child Labor Reform.

London, Nov. 11 (A.P.).—Lady Astor, seldom far from the center of action on bills which hold her interest, figured in a brisk exchange between Conservatives and left-wing Laborites today during debate on a clause in the education bill raising from 14 to 15 the age at which children may leave school and go to work.

"You never earned a penny in your life," J. McGovern, a left-winger from Shettlestone, Glasgow, flung at her. A moment later McGovern, answering a Conservative member's assertion that parents were unwilling to keep their children in school an extra year, shouted, "That's a lie!"

There was a confusion of objections and the speaker, in wig and gown, was called in as a motion for McGovern's suspension was offered. It carried, 305 to 40. But the left-wingers, who never before had received as many as 40 votes on any motion, greeted the vote with cheers.

RECORD IS SET ON JONES LAW PROSECUTIONS

Grand Jury, by Indicting 13 More, Brings Its Total to 83.

CALLED REMARKABLE SHOWING FOR PERIOD

Exceeds Third of Cases Handled First Year of '5 and 10.'

ROVER DENIES 'DRIVE' HAS SPURRED ACTION

Police Court Sends Up Grist of Cases for Disposal, His Explanation.

With the return of 13 more indictments by the grand jury yesterday, the District of Columbia made a new record for Jones law prosecutions, since addition of the unlucky number brought the total of such true bills reported by the present inquisitorial body to 83.

This is considered remarkable when it is taken into consideration that the total represents more than one-third as many as were returned during the entire first year the Jones "5-and-10" act was in operation, and in view of the fact the jurors have been on duty only since October 7 and have worked only five days a week during that period.

Then Led Entire Country.

The District of Columbia led all sections of the country in convictions under the Jones act from March 2, 1929, when the law became effective, to March 2, 1930. During that year, there were 116 convictions and 247 indictments in the District.

United States Attorney Leo A. Rover and his assistant, Renah F. Camalier, who has charge of grand jury work, explained yesterday that the large number of indictments returned so far by this grand jury, which goes out of office December 31, is not due to any particular drive but to the fact all liquor cases, as well as others, in which defendants arraigned in Police Court or before the United States commissioner are held for the grand jury, are considered immediately.

In addition to the large number of Jones law indictments, the present grand jury also has returned seven in which alleged bootleggers were charged with violating the smoke screen law.

Refused Many Indictments.

During the same period, the grand jury considered 57 other cases involving liquor law violations, but refused to return indictments. Twenty-one of these cases then were sent back to Police Court, where the defendants pleaded guilty or were tried.

That, too, is a new departure in the last few weeks. Its purpose is to get the bootlegger and the rumrunner coming and going. If Police Court believes there is sufficient evidence to warrant holding a defendant for the grand jury, that disposition is made. But if the grand jury fails to indict under the Jones act, in cases where there is a preponderance of evidence that the Volstead act has been violated, defendants are sent back to Police Court for final disposition of

Continued on Page 7, Column 3.

HOOVER PLEADS FOR PEACE IN LEADING OBSERVANCE BY NATION OF ARMISTICE DAY

Prohibition in the Senate

Butts Tells How Cassiday Sold Him "Fifth of Gin" at Capital

First Delivery Made Via Employe of Senate Introducing Him.

Describes "Man With Green Hat" as Clean Cut, Well Dressed.

By ROGER BUTTS.

When I went up to Capitol Hill from the Prohibition Bureau on Monday morning, December 16, the present Congress had been in session about two weeks.

I was accompanied by W. H. Baldwin, a special agent under contract with the Prohibition Bureau, the same as I was. Mr. Baldwin was an experienced investigator who had worked for the Department of Justice and handled many assignments as a private detective. The Prohibition Bureau sent him along to introduce me to the proper parties and get me started on the right track.

Mr. Baldwin had had an interview with Vice President Curtis at his office and he assured me everything had been arranged to place me in the stationery room in the Senate Office Building.

We went into the United States Capitol Building first and called at the office of Col. Edwin P. Thayer, secretary of the Senate. His office is on the ground floor, just off the Senate chamber.

Mr. Baldwin introduced me to Col. Thayer and we had a little talk. Col. Thayer told me that since the Vice President had sponsored me as an employe in the Senate stationery room he was sure I would have no trouble getting along over there.

Col. Thayer then called in John C. Crockett, chief clerk of the Senate, and introduced me to him. Mr. Crockett then took me over to the stationery room in the Senate Office Building.

Used Stationery Room to Ply His Liquor Trade, Spy Found.

Report of Big Business Done Made Daily to Dry Bureau.

Capt. F. A. Parker was in charge of the stationery room at that time and there were three other employes there, Kremer, Johnson and Patterson. Mr. Crockett called them together and introduced me as a new employe on the temporary roll.

"Butts will be here for a couple of months," Mr. Crockett said, "to help you boys out during the Christmas rush."

It seemed to me the boys in the stationery room were rather

Continued on Page 7, Column 2.

U. S. FUNDS TO FEED JOBLESS PROPOSED

Senator McNary Advocates Special Appropriation for Winter's Needs.

SAYS PRECEDENTS EXIST

(Associated Press.)

Use of Federal funds to feed the unemployed was proposed yesterday by a Republican leader in Congress as the President's emergency committee fixed the number involuntarily dropped from the pay rolls of two industries at almost a million workers.

Chairman Woods of the employment committee said the automobile and construction industries are two and a half billion dollars each behind their previous year in gross business. Figuring 60 per cent of the four billion dollar total they paid last year for wages, and an average wage of $2,000 a year, Woods estimated at least 900,000 are out of work.

Senator McNary, of Oregon, the assistant Republican leader, proposed the appropriation of Treasury funds to meet winter distress. While not prepared to introduce legislation, Senator McNary said, he would "look with favor on any plan to appropriate adequate funds to be administered by the Red Cross for the relief of distress in America."

"I am just as much for the fellow who is without food as I am for the farmer without grain in his bins."

Continued on Page 4, Column 5.

Hero It Honors Absent, Airport Dedication Off

Durant, Okla., Nov. 11 (A.P.).—The airport named for Capt. Ira Eaker, home-town boy who made good as a flier in the World War, went undedicated today through failure of the guest of honor to arrive.

Capt. Eaker, flying here for the ceremony, was forced down at Jackson, Miss., by a storm last night. Fog and rain held him there today.

VIRGINIAN KILLED IN HIGHWAY CRASH

Heath A. Melton Fatally Injured in Accident at Rippon Lodge.

DETAILS ARE LACKING

Heath A. Melton, believed to be about 45 years old, of Richmond, Va., was killed late yesterday afternoon in an automobile accident reported to have occurred in front of Rippon Lodge on the Washington-Richmond highway, some 5 miles from Quantico.

The victim of the crash was rushed to the Marine Base hospital at Quantico, where doctors were prepared to give aid when it was discovered that the man was dead upon arrival.

Marine authorities had no information as to just how the accident occurred. A man named Harry Goldman, address not given, is reported to have been injured about the right arm in the same crash, but whether he was with Mr. Melton or not could not be ascertained.

Neighbors near the scene of the accident said they understood that Melton turned out to avoid striking a parked car and his machine crashed into another automobile going in the opposite direction. This story, however, could not be verified by any eyewitnesses.

LEE H. BRISTOL HEAD OF ADVERTISING MEN

National Association to End Session Today; Radio Medium Discussed.

LAWRENCE GIVES DANCE

Lee H. Bristol, of the Bristol-Myers Co., yesterday was elected president of the Association of National Advertisers, which will conclude today a three-day session in the Wardman Park Hotel. Mr. Bristol succeeds Bernard Lichtenberg, of the Alexander Hamilton Institute.

Stuart Peabody, of The Borden Co., Inc., was chosen to succeed Mr. Bristol as ranking vice president. Other officers reelected are: W. A. Grove, of the Edison General Electric Appliance Co., and P. J. Kelly, of the B. F. Goodrich Rubber Co., vice presidents; Albert E. Haase, managing director and secretary-treasurer, and G. S. McMillan and A. W. Lehman, assistant managing directors.

Turner Jones, of the Coca Cola Co., and Cliff Knoble, of the Chrysler Corporation, were elected to the board of directors. Mr. Lichtenberg automatically becomes a member of the board.

Other board members reelected are: Allan Brown, of the Bakelite Corporation; Bennett Chapple, of the American Rolling Mills Co.; T. F. Driscoll, of Armour & Co.; William P. Earls, of the United States Rubber Co.; Gates Ferguson, of the International Telephone & Telegraph Co.; William A. Hart, of the E. I. du Pont de Nemours & Co., Inc.; Allyn B. McIntire, of the Pepperell Manufacturing Co.; A. T. Preyer, of the Vick Chemical Co.; Arthur H. Ogle, of Bauer & Black, and Guy C. Smith, of Libby, McNeil & Libby.

Yesterday's sessions, which were open only to members, were devoted to a discussion of newspaper and magazine advertising rates. Paul B. West, of the National Carbon Co., presided at a special dinner meeting

Continued on Page 5, Column 3.

Rite at Unknown's Tomb Followed by Speech on World Amity.

ARLINGTON CEREMONY BRIEF BUT TOUCHING

American War Mothers Raise Service Flag Over Capitol.

CLERGYMEN, LED BY AXTON, PAY TRIBUTE

Addresses by Pershing and Hurley Are Broadcast From New York.

President Hoover led the Nation yesterday in the commemoration of Armistice Day and in the utterance of pleas for lasting peace. In the name of 122,000,000 countrymen, the Chief Executive placed a wreath upon the Tomb of the Unknown Soldier as service men stood guard over the symbolic resting place of the country's war dead.

Strains from bugles floated over Arlington Cemetery as "Taps" was sounded, the echoes carrying toward the Washington Cathedral where homage was paid at the tomb of America's war President, Woodrow Wilson.

On Capitol Hill, where Congress declared war, the American War Mothers gave tribute to the sons and daughters who served in the World War and to the Unknown War Mother whose Unknown Soldier Son rests in the national shrine.

Message of President.

After simple services at the tomb, the President passed crippled veterans and the countless graves of the war dead to assert to the Good Will Congress of the World Alliance for International Friendship that America's duty is to seek new opportunities to insure the world against the horror and irretrievable waste of war.

In his address to the world alliance, President Hoover broadcast to the Nation that "the purpose of our Government is to cooperate with others, to use our friendly offices, and, short of an implication of the use of force, to use every friendly effort and all good will to maintain the peace of the world."

The simple tribute of the President was but one of the countless acts of homage paid by citizens of the District throughout the day.

Ceremony in Cemetery.

The President, accompanied by Mrs. Hoover, Secretary of the Navy Charles F. Adams, Secretary of War Patrick J. Hurley, Gen. Charles P. Summerall, chief of staff, and their aids arrived at Arlington shortly before 10 o'clock.

At the amphitheater the party halted as the Army Band played "The Star-Spangled Banner." Then the President placed his wreath of yellow chrysanthemums. Mrs. Hoover placed a smaller bouquet. The ceremony lasted but three minutes.

Wounded war veterans from Walter Reed Hospital, some almost hopelessly crippled, hobbled to the tomb to lay a simple wreath, grown in the hospital greenhouses, at the base of the vault.

Mothers Raise Flag.

Sergt. Francis L. Larkin, whose leg was shot away in the World War, was aided by less incapacitated veterans as he placed the tribute.

Expressions of hope for continued peace came from Gen. John J. Pershing, who led the Nation's military forces in the war. "It is the duty of living veterans," he said, "to guide the destinies of this Nation that should war come it will find the American people prepared, materially and spiritually."

American War Mothers raised the service flag over the Capitol at 10:30 o'clock. Admiral Robert E. Coontz, retired chief of naval operations,

Masked Bandit Seizes Girl In 3-X Murder Spot Holdup

Taxi Driver, Who Picked Up Red-Haired Beauty on His Night Off, Tells Police of Loss of Companion, Car and Cash.

New York, Nov. 11 (A.P.).—A pretty red-haired girl, otherwise unidentified, was kidnaped early today by a masked bandit in the secluded section of Queens, where the mysterious "3-X" killer committed two murders several months ago.

Joseph Luisi, 30, who brought news of the kidnaping to police, is a taxi driver. Last night was his night off, so he borrowed his brother's sedan and went for a ride.

About midnight, while driving down Eighth Avenue, in New York, Luisi saw the pretty girl and invited her to go riding. Before they got to the point of exchanging names, Luisi had been robbed of $7, his sedan and his girl.

They had stopped riding about 3 a. m. near Bayside, Queens, Luisi said, about half way between the two places where "3-X" committed his murders. A man suddenly appeared beside the car. He was about 6 feet tall and wore a mask over his face.

Luisi recalled that Noel Sowle and Joseph Moyzinski had been slain by a mysterious assassin while sitting in parked cars with girl friends. At the man's command he hurriedly got out of the car and submitted to search of his pockets. The man took all he

Continued on Page 5, Column 1

Long Illness Is Fatal To T. Coleman Du Pont

Former Senator Was High in Councils of His Party.

Wilmington, Del., Nov. 11 (A.P.).—T. Coleman du Pont, one of the most prominent members of the Du Pont family of Delaware, and long identified with the national and State organizations of the Republican party, died at his home here today. He was 66.

Mr. du Pont was a former United States senator, former Republican national committeeman, former president of the E. I. du Pont de Nemours & Co., and was widely known as a financier and philanthropist. Death resulted from a throat affection of long standing.

For the last two years he lived in retirement, his business interests being looked after by his son, Frank V. du Pont, of Wilmington.

Soon after he became seriously ill two years ago he went South for several months, then underwent an operation on his throat in New York. He returned to the South, but for the last few months had lived at his country estate near Cambridge, Md. He was brought to his home here about a week ago.

Mr. du Pont is survived by his widow, the former Miss Alice du

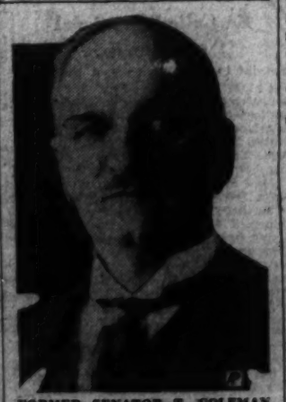

FORMER SENATOR T. COLEMAN DU PONT.

Pont, whom he married in 1889; three daughters, Mrs. Hollyday S. Meeds, of Wilmington; Mrs. C. Douglas Buck, wife of the Governor of Delaware, and Mrs. John Willcox Donaldson, jr., of Irvington-on-Hudson, now in Europe; and one son, Frank, president of the Equitable Trust Co., of Wilmington.

Mr. du Pont was a cousin of Pierre, Lammot, Irene and Alfred I. du Pont, members of the Du Pont fam-

Continued on Page 4, Column 3.

Veterans' Tear Gas Closes Store Open Armistice Day

County Legion Commander Leads Sally After Munitions Are Obtained in Sheriff's Office; Patrons and Clerks Flee, Gasping for Air.

St. Clairsville, Ohio, Nov. 11 (A.P.).—Angered over failure of a grocery store to close in observance of Armistice Day, a group of Belmont County World War veterans today hurled tear bombs into the place. Patrons and employes were forced to flee, gasping for air.

The platoon of soldiers, wearing steel helmets and carrying rifles, was led to the store by C. W. Fowler, commander of the Belmont County American Legion. He did not enter. Nelson McQuillan, a former officer of the Ohio "40 and 8," fun society of the American Legion, was among those who went inside.

McQuillan said the veterans "considered it their right to close the store on Armistice Day just the same as they would protest any attempt of any one to tear down the American flag."

After the bombing, McQuillan posted a notice on the window reading: "Closed for the day." Employes made no effort to reopen the store.

The bursting of the tear-gas bomb in the store created more excitement in this city than any event since the news of the signing of the armistice, a dozen years ago.

Operators of the store protested against the attack to Mayor C. D.

Continued on Page 2, Column 1

NEWS of SUBURBAN Washington and the Surrounding States

Appears on Pages 2 and 22 This E

paid tribute to those who served during the World War.

Three men and three women, representing the Army, Navy, Marine Corps, Army Nurses, Marinettes and Yeomanettes composed a guard of honor at the flag raising. Two minutes of silence were observed beginning at 11 o'clock, after which taps was sounded.

Placing of Wreaths.

Col. John T. Axton, retired, former chief of Army chaplains, and clergymen who participated at the interment of the Unknown paid their annual tribute. Parts of the original ritual were repeated.

Admiral Coontz, in the name of the Missouri department of the Veterans of Foreign Wars, placed a wreath.

Other tributes were placed by Superintendent Frank W. Ballou, of the District Public Schools, and Cadet Col. Daniel C. Pollock, ranking officer of high school cadets, for the Jamaica Plains High School, of New York.

Hurley, Pershing Speak.

He was followed by representatives of colored high schools in the city, who also laid a floral offering upon the grave of Col. Charles A. Young, famous colored cavalry officer and West Point graduate.

William G. Feeley, State deputy of the Knights of Columbus, placed a wreath in the name of that organization.

Secretary of War Hurley and Gen. John J. Pershing addressed the Military Order of the World War in New York last night at 10:30 o'clock, which was broadcast and received locally over Station WRC. Services of the Alexandria American Legion Post were broadcast over Station WSJV.

Staunton Hears Brig. Gen. Reilly

Speaker Says Progress of U. S. Is Making Other Nations Envious.

Special to The Washington Post.

Staunton, Va., Nov. 11.—World-wide peace and good will are still very distant illusions, in the opinion of Brig. Gen. Henry J. Reilly, O. R. C., Washington, Staunton's Armistice Day speaker. He said "the more I travel about the world, the more convinced I am of the absence of good will for us, and the more convinced I am that to command the respect of the world and to maintain peace we must have the power with which to command them."

Gen. Reilly asserted that "on the one hand we (the United States) are building business and lending money all over the world, capturing the commerce of other nations, and engendering general envy and dislike. On the other hand, we are going into diplomatic conferences and losing or giving away that which we need to protect the interests of our nation. If we want to keep what we want, we must have the power to command the respect of the world."

"What we need," said Gen. Reilly, "is a trained diplomatic service—and I mean that to include the consular service—a diplomatic service that is indoctrinated with the principles and the interests of this country, that will be able to meet foreign diplomats on equal terms, that will strive constantly to protect the interests of our nationals abroad, our commerce, and our rights at international conferences."

American Legion Posts Parade at Keyser, W.Va.

Special to The Washington Post.

Keyser, W. Va., Nov. 11.—Keyser celebrated Armistice Day, under the direction of Dr. Thomas E. Bess, commander of Boyce-Houser Post, American Legion. Legion posts from Romney, Piedmont, Moorefield and Franklin, W. Va., joined in the exercises.

After the parade in which several thousand, including school children, took part, a musical program was given at Music Hall, followed by an address by Dr. A. E. Krauss, president of St. John's Academy, Petersburg, W. Va. The Armistice dance was held tonight by Boyce-Houser Post at the Knights of Pythias Armory.

Annapolis Midshipmen Mark Day With Drill

Special to The Washington Post.

Annapolis, Md., Nov. 11.—The regiment of midshipmen held an Infantry drill at the Naval Academy this afternoon to mark Armistice Day. The drill was held on Farragut Field and attracted a large throng of spectators. Rear Admiral Samuel S. Robison, superintendent, and other ranking officers reviewed.

In the city the day was generally observed as a holiday and there was a liberal display of national banners on public buildings and private homes.

Fredericksburg Club Hears Capital Kiwanian

Special to The Washington Post.

Fredericksburg, Va., Nov. 11.—Edwin P. Hill, of Washington, lieutenant governor of the Capital Kiwanis District, at a meeting of the local club tonight, praised the organization for its work in connection with the care of underprivileged children.

Other speakers on the program were Maj. A. E. Wilbourn, of the Battlefield Park Memorial Association; Capt. R. N. Comey, of Danvers, Mass., and Col. Thomas B. Marshal, of Tampa, Fla.

Veterans at Danville Hold Dinner and Ball

Special to The Washington Post.

Danville, Va., Nov. 11.—Danville former service men celberated the twelfth anniversary of the armistice this evening with a dinner, followed by a ball. The principal speaker was Prof. John Simpson, president of Stratford College. There was no military parade.

ENRAGED VETERANS TEAR-BOMB STORE

Continued from Page 1.

Radfield, but no charges were filed. The mayor said his proclamation calling for closing of all stores was not mandatory, but that he intended asking council to pass an ordinance requiring Armistice Day closing hereafter.

Civil authorities said they had no statements to make on the bombing.

The bombs were taken by the veterans from the sheriff's office. A deputy sheriff on duty there said he permitted them to enter the ammunition supply room thinking they desired material for a demonstration.

They marched straight from the court jail to the store, he said. Before forcing the patrons and employes outside with bomb fumes, a detachment of the soldiers wrecked the display in front of the store.

Legionnaire doughboys said they left the locking of the public in Gamma Hall to close the store. Officials said, had repeatedly refused to observe proclamations of the day.

CAPITAL OBSERVES ARMISTICE SIGNING

Wreath Is Put on Unknowns' Tomb in Behalf of School Children.

BUSINESS HALTS MINUTE

Exercises, in observance of the twelfth anniversary of the signing of the armistice were held yesterday by local fraternal, civic and scholastic organizations throughout the city.

Led by Dr. Frank W. Ballou, superintendent of schools, and Stephen E. Kramer, assistant superintendent, the day's activities started at 9:15 a. m. with the placing of a wreath on the Tomb of the Unknown Soldier in behalf of the District public schools. Daniel C. Pollock, colonel of the High School Cadet Corps, with cadet representatives from each high school, placed a wreath on the tomb in behalf of the Jamaica Plains (N. Y.) High School, in accordance with a custom established in 1925. Pupil representatives and principals from each school in the District attended the ceremonies.

War Songs Are Sung.

Under the auspices of the Bureau of Printing and Engraving Post, of the American Legion, employes of the bureau held exercises starting at 11 o'clock. The ceremonies included a salute to the flag, the singing of war songs and a number of short addresses by members of the legion. Following one minute of silence, taps were sounded concluding the program.

Large firms, members of the Merchants and Manufacturers Association, in all parts of the city, ceased activities at 11 o'clock and observed two minutes of silence in honor of the armistice.

At 12:30 o'clock veterans of the World War, with members of their families, attended the solemn high mass held in the Church of the Immaculate Conception. The Rev. Francis J. Hurney, who was chaplain of the U. S. S. Charleston during the war, officiated at the special services arranged in honor of Armistice Day.

Dances Are Held.

As the Veterans of Foreign Wars entertained at a dance at the Mayflower Hotel, the American Legion acted as host at another dance at the Willard Hotel. Many officials of the Government and ranking officers of the Army and Navy were guests at both affairs.

Headed by Dr. Edwin N. C. Barnes, the Canadian Club of Washington held an armistice dinner at the Cosmos Club. The dinner was given in honor of Arthur Meighen, former prime minister of Canada. Merchant Mahoney attended the affair, representing the Canadian Legation.

Ceremonies, lasting throughout the day, were concluded last night with a number of private dinners and dances by numerous veterans' organizations.

Under the auspices of the United Veterans of American Wars, employes of the Government Printing Office were entertained last night at exercises held in honor of Armistice Day. The program, arranged by unit No. 1 of the Veteran Order, was given in Harding Hall, assembly room of the printing office.

The selecting of the Unknown Soldier in France by Sergt. Edward Younger, the dramatic arrival in America of the dead warrior to whom a nation yesterday paid tribute, and the final burial in Arlington National Cemetery, were outlined by Judge Robert E. Mattingly, of the District Municipal Court.

Goff Pays Tribute.

Tribute to the war dead was given by Senator Guy Despard Goff in an address at Walter Reed Hospital. "Every effort is being made," he said, "to prevent another war, and it is asserted that there will be no future wars. Every one feels that another war can result only in disaster and calamity for all participants.

Senator Goff described the ideals of Americanism and said that it was the duty of the citizens to perpetuate those ideals.

Armistice Day was commemorated by the Advertising Club of Washington at the weekly luncheon meeting yesterday. Admiral Robert E. Coontz, retired, former chief of naval operations, and Paul P. Collins, war aviator and vice president of the Ludington Air Line, were the speakers.

In introducing Mr. Collins, James Hardy, president of the Advertising Club, referred to his war record as that of one of the outstanding American fliers in the World War.

Gem Salesman Jailed After Fatal Accident

Special to The Washington Post.

Frederick, Md., Nov. 11.—Irving Slurzburg, 34, a jewelry salesman of Camden, N. J., was taken from the City Hospital last night to the county jail and is being held on a charge of manslaughter, the outcome of the death of Joseph F. Shipley, 21, of Frederick, who was killed last Friday night when an automobile in which he and three companions were driving was struck at a curve on South Mountain by a car driven by Slurzburg.

Bond today was placed at $2,500, and unless he can furnish this amount he will remain in jail until the February grand jury meets, before which the charge will be placed.

Musician, Going Home, Is Stricken; Dies in Taxi

Special to The Washington Post.

Cumberland, Md., Nov. 11.—Gilbert Porter, 56 years old, a widely known musician, died in a taxicab last night while being taken from the Baltimore & Ohio station to Allegheny Hospital. He had been a patient at Memorial Hospital for two weeks and insisted on leaving for his home at Keyser, W. Va. He was stricken while waiting for a train. Porter could play many instruments. He was also a piano tuner. He was born in Lonaconing, a son of the late Andrew and Kate Porter. He is survived by his wife, one son and one daughter.

Wardman's Receiver Hearing to Open Today

The hearing of testimony in the suit instituted for the appointment of a receiver for the Wardman Mortgage and Discount Corporation will begin at 10 o'clock this morning in the Alexandria Corporation Court, Judge William P. Woolls, presiding.

The suit was brought by Attorney Harry F. Kennady, on behalf of Robert B. Smythe, Theodore S. Grape and Charles D. Davis, minority stockholders in the corporation. It is expected the hearing will occupy several days.

Miss Mary C. Thornton Dead.

Lynchburg, Va., Nov. 11 (Special).—Miss Mary Carey Thornton, daughter of the late Robert H. Thornton, died yesterday at Lewisville, Amherst County. She was a native of Albemarle County and was the last survivor of her family.

HOOVER FOR NATION HONORS TOMB OF UNKNOWN

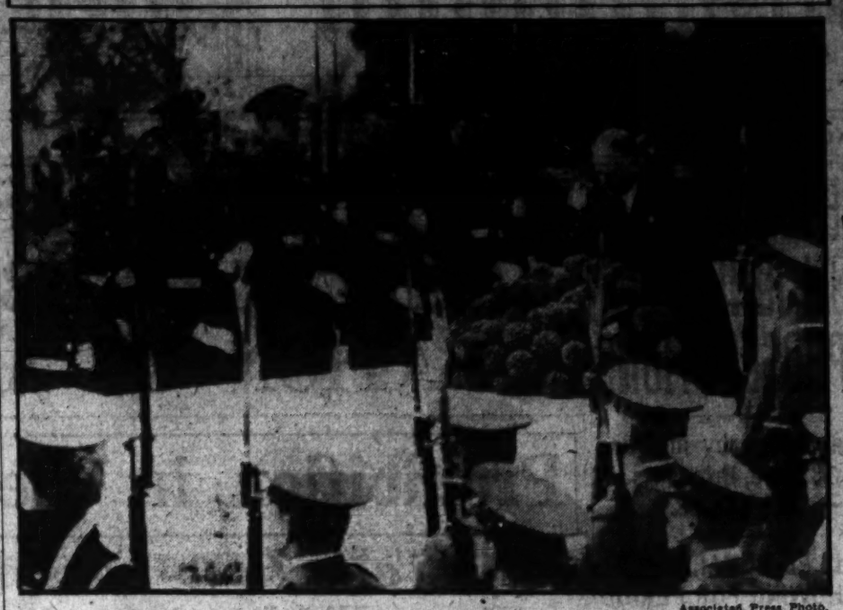

Associated Press Photo.

President Hoover led the official observance of Armistice Day by placing a floral tribute of chrysanthemums upon the Tomb of the Unknown Soldier in Arlington Cemetery yesterday.

Silence of Two Minutes Is Marked by Happenings

Bugler in New York Heard in Every Corner of the Land; Chimes Boom in London as King and Two Princes Lead Observance.

(Associated Press.)

Some things that happened when half the world was silent.

New York—A bugler, standing on the balcony of the Hotel Astor, sounded taps, radio carried the bugle notes to the far corners of the land.

Warsaw—An icy wind drove a cold rain down upon thousands of men, women and children who participated with President Moscicki and members of the government in the Armistice observance.

London—In Westminster Cathedral high mass was being celebrated. The cathedral clock boomed dully. Singing ceased. For two minutes the only sound was the solemn, laboring ticking of the clock.

New York—Every vehicle in every borough of New York got the stop signal at 11 a. m. All traffic lights turned red on four sides simultaneously and remained so for two minutes.

Ottawa—The Dominion of Canada has made the two minutes salute of silence a national gesture of respect to its 60,000 war dead. The silence was observed this year from the Atlantic to the Pacific.

London—as the chimes of Big Ben told the hour of 11, a group including most of the men who direct the destinies of the British commonwealth of nations stood at the cenotaph. His majesty the King was there, standing between his sons, the Prince of Wales and the Duke of York. Flanking them were the princes of the Indian states and the prime ministers of the dominions.

New York—Even the telephones were silent, with no calls being accepted during the two hushed moments. The Stock Exchange hubbub halted and the Wall street marts of money paused. In the Grand Central Terminal where so much of Manhattan's travel converges and diverges, all uniformed porters stood at attention in long lines. Thousands of travelers halted, hushed; and the notes of a bugle echoed through the far reaches of the station.

Liverpool—Lord Derby touched an electric button which unloosed a large union jack, permitting 12,000 Flanders poppies to flitter down about a cenotaph unveiled in honor of Liverpool's fighters who never returned from the war.

Leesburg Honors World War Dead

Legion Conducts Program, With Frank M. Wray as Chief Speaker.

Special to The Washington Post.

Leesburg, Va., Nov. 11.—A large assemblage, meeting in the courthouse here, observed Armistice Day with appropriate exercises under auspices of Loudoun Post, No. 34, American Legion. Bugler Richard H. Holt sounded assembly at 10:30 o'clock. Wreaths were placed on the Confederate and World War monuments.

The exercises began with the singing of "America." The invocation was made by the Rev. B. J. McKenna. A selection from the Bible was read by the Rev. J. H. Strong. There were brief talks by Post Commander S. H. Grimes, jr., the Rev. D. C. Mayers, chaplain, and H. G. Breckenridge, State vice commander. The principal speaker was Frank M. Wray, Commonwealth attorney of Clarke County and former State commander, who said developments of a stabilized spirit and will for permanent world peace is the highest mission of the American Legion.

The Rev. J. S. Montgomery pronounced the benediction. The musical program, under direction of Dr. H. C. Littlejohn, included "Autumn Leaves," by Miss Bettie Welbourne, harpist, and the singing of "The Star-Spangled Banner."

Former Locktender On C. & O. Canal Dies

Special to The Washington Post.

Cumberland, Md., Nov. 11.—John T. Berry former lock tender on the Chesapeake & Ohio Canal, died yesterday at his home at Ten Mile Lock, below North Branch, this county, following a lingering illness. He continued to occupy the lock tender's house following suspension of operation on the canal.

He is survived by his wife and two children—Reuben A. Berry, Moorefield, W. Va., and Mrs. Mary Boyer, Sharpsburg, Md. The funeral will be held Wednesday afternoon from Davis Memorial Methodist Episcopal Church, Oldtown, with burial in the church cemetery.

Mrs. Eliza B. Davis, 85, Is Dead at Lynchburg

Special to The Washington Post.

Lynchburg, Va., Nov. 11.—Mrs. Eliza B. Davis, 85, widow of T. N. Davis, formerly city collector here and grand master of Virginia Masons, died today at her home here. She was a Miss Thompson, of Rockbridge County. She was a member of St. Paul's Episcopal Church, and survived her husband four years.

Surviving children are: Mrs. W. C. Carrington, H. Minor Davis, Dr. T. N. Davis, jr., Miss Aurelia Davis, Lynchburg; Mrs. Wilbur Gerew, Norfolk, and Mrs. O. M. Deyerle, Bluefield, W. Va.

Forestry Squads Fight Fires in West Virginia

Special to The Washington Post.

Clarksburg, W. Va., Nov. 11.—Additional men were sent to Dee Tree Ridge in Pendleton County today by the Federal forestry organization to fight a forest fire that has burned over 15 acres and is out of control. A Government plantation of young trees nearby is endangered.

Six other forest fires are being fought by squads at various points in Pendleton and Ralph Mountains. All were reported under control today.

Cumberland Holds Armistice Parade

Business Suspended in Elaborate Observance; Flag Presented.

Special to The Washington Post.

Cumberland, Md., Nov. 11.—The Armistice Day parade here today moved in seven divisions and was the largest display yet attempted on this day. It was in charge of Fort Cumberland Post, American Legion and was interspersed with historical floats, Thomas F. Colon was grand marshal.

The Municipal Band led with Company G, First Maryland Infantry and the mayor and council and other city officials in automobiles. In the second division rode Union veterans of the Civil War and Army nurses. The Veterans of Foreign Wars with Spanish War Veterans, made up the third division. The American Legion Dramatic Order Knights of Khorassan Patrol Team, Kingsley Camp Fire Girls, the Benevolent Protective Order of Elks and the Shepherds of Bethlehem composed the fourth division.

Several thousand school children marched in the seventh division.

The Ladies Auiliary of Henry Hart Post, Veterans of Foreign Wars, presented to the city, an American flag, sent here by the Department of Maryland Auiliary, which will float over the City Hall. This evening the American Legion held its annual reunion with dinner at the Legion home, followed by a dance at the Armory. The Veterans of Foreign Wars held a social in their new rooms. In obedience to a proclamation by Mayor Koon, there was a general suspension of business.

Wife Is Bailed In Death of Mate

Special Term of Court May Be Called for Trial of Woman.

Special to The Washington Post.

Charlottesville, Va., Nov. 11.—Commonwealth's Attorney Lyttleton Wood indicated today that a special corporation court grand jury may be called Monday to consider the case of Mrs. Essie C. Smith, accused of slaying her husband last Friday night.

Mrs. Smith was released last night from the county jail, where she had been held since the shooting, on a bond of $5,000. Authorities declined today to release any of the testimony introduced by the defense attorneys at the bail hearing yesterday. The principal witness questioned was a daughter of the couple, Clarice Smith, 15, third person in the house at the time of the tragedy. One hour was required to give her testimony, alleged to have been of a startling nature.

Smith fell before a fusillade of bullets from the revolver in the hands of his wife, who admitted the killing and told the officers she fired in defense of her daughter and herself.

Gasoline Burns Woman While Cleaning Clothes

Martinsburg, W. Va., Nov. 12.—Mrs. Hattie Geyer, president of the Woman's Club here, was burned on an arm at her home when gasoline being used in the cleaning of clothes became ignited and the flaming oil was thrown about the kitchen where she was at work.

The woodwork was burning briskly when firemen arrived.

Van Moves Block Police Look for It

Virginia and Maryland Also Begin Search for Truck, Driven Around Corner.

Policemen of the District and nearby Maryland and Virginia spent a lot of time looking for a huge truck of the Merchants' Transfer and Storage Co., yesterday afternoon which had been reported stolen, only to learn last night that the truck never had been missing.

It seems that Robert Chapman, 1308 W street northwest, driver of the truck, parked it at Eleventh and U streets while he went into a store. He left his helper on the truck. Irate motorists behind honked incessantly because the street was partly blocked, so the helper moved the truck around the corner.

When Chapman emerged from the store, the truck, with merchandise valued at $7,000 on board, was gone. He notified police who in turn notified nearby authorities to watch for the truck. Meanwhile the helper was looking for Chapman. They finally got together, officials of the company told that the truck was safe and all this information was finally relayed to police who then relaxed their vigil.

Hunters Find Man Dead of Gas in Car

Baltimore Husband Leaves Notes to Wife and Family.

Special to The Washington Post.

Frederick, Md., Nov. 11.—Slouched in the rear seat of his automobile, which was filled with carbon monoxide gas fumes, the lifeless body of Robert H. Young, 32 years old, of Baltimore, was found in a woods near Ridgeville late yesterday afternoon by two hunters. The sportsmen noticed the car standing near the entrance of the woods, and upon investigation found that Young had attached one end of a rubber tube to the exhaust of his automobile, placed the other end in his mouth and turned on the engine. He had stuffed the cracks of the car.

Young left home early in the afternoon and drove to Ridgeville. At the latter place he turned off the State road and stopped about a mile on a side road. Two notes were found by his side. One read, "I love my family, but I can not stand it any longer." The second was written on the back of a photograph of his wife, and read, "May I meet you in heaven."

Justice Sherman P. Bowers, acting coroner, decided that Young had taken his life and deemed an inquest unnecessary. The family was notified and came to get the body.

V. F. W. Chief Hits U. S. Naval Policy

Tells Children There Will Certainly Be Another

Harrisonburg, Va., Nov. 11.—James E. Van Zandt, of Altoona, Pa., national chief of staff of the Veterans of Foreign Wars, in dedicating a flagpole as a World War memorial here today, decried the United States policy of scrapping its naval defenses and called upon citizens of the future to see that the country is better protected. "There certainly will be another war," he said. "The Bible says there always will be wars. We veterans hope that you boys and girls see to it that the defenses and training of the future are more adequate than we experienced in the World War."

Dedication of the flagpole on the war trophy plot at the Harrisonburg High School was the feature of the Armistice Day celebration here under the auspices of the Elon-Bowman post, Veterans of Foreign Wars, with Rockingham post of the American Legion cooperating. A parade preceded the exercises. The flagpole was a gift of the city school children in memory of World War service.

Capt. Edwin S. Bettelheim, national service officer of the V. F. W., praised the loyalty of Americans and called upon the children to carry on its high ideals in after life.

WILSON IS HONORED BY RITES AT TOMB

Bishop Freeman, Dr. Taylor Officiate at Service in Cathedral.

HIGH IDEALS LAUDED

Woodrow Wilson was one of the great peacemakers of all time and a courageous prophet who gave his life and strength that a Christian conception of international relationships might be maintained among the peoples of the earth, the Right Rev. James E. Freeman, Episcopal Bishop of Washington, declared at the annual service of commemoration of President Wilson's tomb in Bethlehem Chapel yesterday afternoon.

Mrs. Woodrow Wilson, wife of the former President, and other members of his family and close associates were present at the service. Through coast to coast broadcasts over both the National Broadcasting Co. and the Columbia Broadcasting Co. net work of stations, the service was available to millions of unseen listeners.

The Rev. Dr. James H. Taylor, pastor of the Central Presbyterian Church, attended by Mr. Wilson, assisted Bishop Freeman in the service, reading special prayers.

Wreath Placed on Tomb.

A wreath of orchids and Ascension lilies was placed on the tomb by a vested choir boy at the opening of the service. The two clergymen and the choir stood at one side of the President's tomb flanked by a color guard from the George Washington Post of the American Legion.

Other floral tributes were placed on the tomb by Rear Admiral Cary T. Grayson, personal physician to President Wilson, on behalf of the Woodrow Wilson Foundation of New York; Col. John Thomas Taylor, of the American Legion, for that organization; the Rev. Dr. Henry A. Atkinson, general secretary of the World Alliance for International Friendship through the churches, and others.

That the world has not yet realized the high ideals of Woodrow Wilson was pointed out by Bishop Freeman. Secret diplomacy, he declared, would not bring about world peace, but he held that such a demand from those upon whom the stern burdens of war fell, the peoples of the nations, could bring it about.

Bishop Freeman also stated that while the United States must legislate for its own people, "our course must ever take cognizance of world interests."

In Charge of Committee.

The committee in charge of the arrangements for this special Armistice Day service of commemoration included Mrs. Kate Trenholm Abrams, chairman; Mrs. Blair Banister, Mrs. Huston Thompson, Mrs. H. E. B. Bryant and Maj. Oliver P. Newman.

Among the clergy in the procession were the Rev. Dr. G. Freeland Peter, canon and chancellor of Washington Cathedral; the Rev. Raymond P. Wolven, chaplain to Bishop Freeman and Canon of Washington Cathedral; the Rev. John W. Gummers, of the Cathedral staff of clergy; while a noted visitor who also appeared in the procession of choir and clergy was the Right Rev. Leonard Stanley Kempthorne, Bishop of Polynesia, who is in Washington en route to his see in the Fiji Islands from the Lambeth conference.

Hickey-Freeman
CUSTOMIZED CLOTHES

The Tillsbury

Overseas, London's fashionable gentlemen are donning greatcoats. Big coats with long, sweeping lines, made double breasted with belted backs. Such a coat is our Tillsbury, customized by Hickey-Freeman. The featured fabric is Glen Spray, a soft cheviot with a sturdy worsted back to insure wear.

NINETY DOLLARS

Goldheim's
Apparel for gentlemen—Established 1875
1409 H STREET

Hickson
1215 CONNECTICUT AVE. N.W.

SALE
Hand Made Shoes
For Afternoon and Street Wear
Formerly Priced $28
NOW
$13.75

INVESTMENTS

Investments are of many kinds. Some are profitable. One of the most profitable, we believe, is a Suit from our Young Men's Department. $65 to $75.

Tailored on our own premises to individual measure under the personal supervision of Mr. J. M. Stein.

J. M. STEIN & CO.
TAILORS
523 13th Street N.W. *Just Below F*

Read The Post's New Classified Ads

The Truth About Some Important Prisoners

Locked away in dark and sunless vaults are billions of imprisoned dollars. Their release is as necessary to the Nation's financial health as red corpuscles are to the human blood stream. Release these prisoners—put them to work for us and we will soon find that the true situation is not one of depression but of progress and industry.

At a luncheon of the Lions' Club about a month ago the president called upon several members to talk about their business. Almost without an exception these men said that their business was ahead of last year and still on the upgrade.

Our own business, in the face of all this talk about depression, is as good as last year and last year was the best we ever had. We worked a little harder, maybe, but the real reason for our continued good business is the recognized STABILITY OF WASHINGTON REAL ESTATE.

Bring out some of those imprisoned dollars—it is your patriotic duty. Spend them as you will—you are helping the country at large. Invest them in Washington Real Estate and you will be helping yourself and your children to a future independence.

W. C. & A. N. Miller
Builders—Realtors
1119 17th St.—Decatur 0610

SPECIAL NOTICES

G. L. CLUBB, FORMERLY 646 PA. AVE. SE., opens for business at new address; coal, paints, building material, hardware at lowest prices in city. 335 Pa. ave. se.; Linc. 0073.

Window SHADES; Floor Coverings; SCREENS; prompt attention. 1217 KLEEBLATT, 11th and H Sts. Met. 0670

A DIVIDEND OF ONE AND THREE-fourths per cent (1¾%) on the common stock of the Washington Railway & Electric Company has been declared payable DECEMBER 1, 1930, to holders of common stock of record at the close of business on November 18, 1930. The transfer books of the common stock will be closed from the close of business on November 18, 1930, to the opening of business on November 19, 1930. In accordance with action heretofore taken, the books for the transfer of the preferred stock of the Washington Railway & Electric Company will be closed from the close of business on November 15, 1930, to the opening of business on November 19, 1930, for the payment on December 1, 1930, of the balance of the fifty-third semiannual dividend.

H. M. KEYSER, Secretary.

FRENCH LANGUAGE SCHOOL
Profs. from France; conversational method; rapid progress. 908 14th nw. Met. 1837.

30-DAY Shorthand alone: 3-4 months' stenographic course; usual time, 6 months. Typing, 30 to 70 words speed, efficiency. Latest methods. Positions for graduates. Enroll Today. BOYD'S, 1333 F

STATE GETS BLAME FOR CHICAGO CRIME

Conference on Government Hears Professor Arraign Illinois Law.

COURT RULINGS ARE HIT

Cleveland, Nov. 11 (A.P.).—The city government of Chicago was in possession tonight of a new ground of defense for its difficulties in fighting crime—the theory that its crime situation is due to the handicaps placed on its municipal activities by the limitations of Illinois law.

Blame was put on the State statutes today by Prof. A. R. Hatton, of Northwestern University, in an address here before the national conference on government, which was attended by municipal officials from many parts of the country. His subject was "Breaking the Bondage of the City to the State."

Prof. Hatton explained that in Illinois the cities can not choose their form of government and the limitations under which the municipal authorities work.

Chicago Voters Tied.

"The voters within Chicago are tied down and hampered by a system of government so limited that it is only by the greatest effort that the voters can improve their local government in any particular.

"It is almost impossible to achieve any permanent good results. Home rule undoubtedly would end the Chicago situation," the professor said.

"The impression has gone abroad," the professor added, "that Chicago has gone through a period of degradation and is in corrupt hands. Such, however, is not the case."

Assumption by State courts of control over utility matters under the police powers of the State "if continued will end home rule," Prof. Hatton warned.

Unless the State and Federal courts change their attitudes on utility questions, they will bring about a condition leading inevitably to public ownership of municipal utilities, he added.

State Control Threatened.

Not only city but State control of utilities as well is jeopardized by decisions of the Federal Supreme Court in the O'Fallon Railroad and Baltimore Street Railway cases, Prof. Hatton said.

"The O'Fallon case went far enough, we thought, when it was ruled that the reproduction value now must be considered as a factor in arriving at a rate base," he continued. "However, the Baltimore case resulted in a ruling, the State law notwithstanding, that the value of a franchise must be included in a valuation for a rate base."

PRESIDENT GREETS FRIENDSHIP GROUP

Underwood & Underwood.

Delegates to the World Alliance for International Friendship Through the Churches yesterday heard President Hoover urge the nations of the world to wage peace as vigorously as they did war a few years ago. Left to right: Dr. Charles P. Merrill, president of the alliance; C. P. Aspinwall, Mrs. Hoover, President Hoover, Dr. Cloyd Heck Marvin and Fred B. Smith, chairman of the executive committee of the alliance.

SMOKE HOPED CLEW TO MISSING AIRMEN

Search Pilot Sights It On Dundas Island but Fog Prevents Landing.

HIS RETURN IS PLANNED

Vancouver, B. C., Nov. 11 (A.P.).—Smoke sighted near the southeastern end of Dundas Island, north of Prince Rupert, B. C., led Ansel Eckmann, searching for Pilot Robin Renahan and two companions missing two weeks, to hope today it was a clew to Renahan's whereabouts.

Fog prevented Pilot Eckmann from landing to investigate, but he planned to return. The United States Coast Guard cutter Cygan also was to visit the island.

Two Pacific International planes, forced to return yesterday after starting for Prince George, B. C., took off at 11 a. m. for that point and arrived three hours later to join in the search for Renahan, and also Pilot E. J. A. Burke and two companions, missing in northern British Columbia a month.

The rescue planes were piloted by W. J. Burrows and Harry Blunt.

Word came from Ottawa that the department of national defense would not object to United States Navy planes crossing the border to enter the search, although no request for such permission had been received from the United States.

Under command of Flight Lieut. L. H. Phinney and Flying Officer C. R. Dunlap, two Royal Canadian air force planes were cruising the northern coastal waters.

Pilot R. I. Van der Byle, who reached Prince George Sunday night from Vancouver, was due at Atlin, B. C., today, where he will be joined by Pilot E. L. Washon.

Text of Hoover's Speech At Good Will Congress

The address of President Hoover before the Good Will Congress yesterday was as follows:

Upon this day all thoughts must turn to our heroic dead whose lives were given in defense of the liberties and ideals of our country. Their contribution to these priceless heritages was made without reservation; they gave the full measure of their intelligence and energy and enthusiasm, and life itself, forfeiting their portion of further happiness—all that we and our children might live on more safely, more happily, and more assured of the precious blessings of security and peace.

A solemn obligation lies upon us to press forward in our pursuit of those things for which they died. Our duty is to seek ever new and widening opportunities to insure the world against the horor and irretrievable wastage of war. Much has been done, but we must wage peace continuously, with the same energy as they waged war.

This year 1930 has been rendered notable in peace annals in the achievement of the London Naval Treaty. That has disposed of one of those major frictions among the great naval powers—that is, competition in naval construction—and it has made a sensible advance in the reduction of warships.

The promotion of peace and prevention of war, however, can not rest upon the accomplishments of any one year. The outlook for peace is happier than for half a century, yet we can not overlook the fact that nations in many ways are always potentially in conflict. There are not only the accumulated age-old controversies and ambitions which are alive with prejudice, emotion, and passion, but you may be assured that there will always be an uncessing crop of new controversies between nations.

Good Will From Contacts.

Every shift in power, every advance in communications, in trade and finance daily increases the points of contact of one nation with another. The diffusion of their citizens and their property abroad increasingly penetrates and overlaps into the four corners of the earth. The many inventions of these citizens, their ceaseless energies, bring an hourly grist to our foreign offices of contested right or grievance. It is true that many of these contacts make for understanding and good will; it is indeed of the first importance to peace that these happy influences be cultivated and that the unhappy ones be disposed of with justice and good will.

The Kellogg-Briand Pact, signed a little over two years ago to further safeguard against the dangers from these conflicts, has already become a powerful influence in international affairs. Several further states have adhered to it since last November, bringing the total number of nations up to 58 which have renounced war as an instrument of national policy and have agreed to settle conflicts of whatever nature by pacific means. Five other states have expressed an intention to adhere, which will bring the total to 63, a figure comprising all but two nations.

By the recognition of this fundamental principle of peace and from the moral restraint that the covenant itself presents, this agreement has become one of the most potent instruments for peace which the world has ever forged for itself.

There has been much discussion as to the desirability of some further extension of the pact so as to effect a double purpose of assuring methodical development of this machinery of peaceful settlement, and to insure at least the mobilization of world opinion against those who fail when strain comes. I do not say that some such further step may not some day come about.

Stimulating and Appealing.

Such a formula would be stimulative and would appeal to the dramatic sense of the world as a mark in the progress of peace. But less dramatic and possibly even more sure is the day-to-day strengthening and buttressing of the pact by extension from one nation to another of treaties which, in times of friction, assure resort to well-tried processes of competent negotiation, of conciliation and of arbitration.

And we can in our own relations record great advancement in these fundamental but less dramatic supports to the pact during the two years since its signature. Up to the signature of the pact our country was bound by arbitration treaties to seven other nations. It was bound to 26 nations by conciliation treaties, both bilateral and multilateral. Since that time we have completed treaties with 15 more countries, and in addition we have signed further arbitration and conciliation treaties with 45 nations, of which 26 have been ratified and the others are either before the Senate or in course of presentation to it.

By these treaties of arbitration we pledge ourselves to the acceptance of the judgment of a disinterested third party in all controversies of a justiciable character. By treaties of conciliation we pledge ourselves to submit all other types of controversy to negotiations or the mediation of commissions which embrace representatives of disinterested nations.

It is our purpose to develop in every way the use of arbitration and conciliation agreements in our relations with foreign nations.

Other nations of the world have likewise been engaged over years in the building up of the machinery for pacific settlement of controversies. There are hundreds of arbitration and conciliation treaties existing directly between them. Indeed the covenant of the League of Nations provides for arbitration and conciliation among 54 nations of the world.

It is my belief that the world will have become firmly interlocked with such agreements within a very few years, and that it will become an accepted principle of international law that disputes between nations which it has not been possible to determine through the ordinary channels of diplomacy shall in future be submitted to arbitration, or to international conciliation commissions.

In the development of methods of pacific settlement, a great hope lies in ever extending the body and principles of international law on which such settlements will be based. The World Court is now a strongly established institution among 45 nations as a continuing body, performing and facilitating justiciable determinations which can only be accomplished sporadically under special treaties of arbitration. Its permanence is assured and from it there is steadily growing a body of precedent, decisions and acceptance of law in the formulation of which we should have a part, not alone in our own interest but in advancement of peace.

Freedom of the Seas.

A year ago I made a suggestion of a practical contribution in settlement of an age-old controversy of freedom of the seas. I proposed that food supplies should be made immune from interference in time of war, and that the security of such supplies should be guaranteed by neutral transport and management. I proposed it not alone upon humane grounds but that the haunting fears of nations who must live from over the sea might be relaxed and the sacrifices which they make for naval strength might be lessened. Our food supplies are assured, and it is therefore from us a disinterested proposal. It would make for prevention as well as limitation of war.

We, as a Nation whose independence, liberties, and securities were born of war, can not contend that there never is or never will be righteous cause for war in the world. Nor can we assume that righteousness has so advanced in the world that we may yet have complete confidence in the full growth of pacific means or rest solely upon the processes of peace for defense.

With the progress the world has made in the installation of the methodical processes for the settlement of controversies, the larger problem emerges as to fidelity to agreement to use these methods. The thought and anxiety of the world is rightly directed to the question as to what the nations of the world will do in case of a failure to use them. It is useless for us to say that we have no interest in such events.

Basis of World's Advancement.

Since our experience in the World War no one will deny the dangers which foreign wars bring to our shores or the interest we must have in the peace of the world at large. But I do not hold that our obligation in these matters lies wholly on the basis of self-interest. It is upon its moral and spiritual strength that the advancement of the world must rest.

Our basis of cooperation to preserve peace among nations must be different from that of the other great nations of the world. The security of our geographic situation, our traditional freedom from entanglements in the involved diplomacy of Europe, and our disinterestedness enable us to give a different and in many ways a more effective service to peace.

The nations of Europe, bordered as they are by age-old dangers of which we in the Western Hemisphere have little appreciation, beset as they are by long-inherited fears, believe that they must subscribe to methods which in the last resort will use force to compel nations to abide by their agreements to settle controversies by pacific means. We, in our great state of safety and independence, should make no criticism of their conclusions which arise from their necessities.

But we believe that our contribution can best be made in these emergencies, when nations fail to keep their undertakings of pacific settlement of disputes, by our good offices and helpfulness free from any advance commitment or entanglement as to the character of our action.

Cooperation U. S. Plan.

The purpose of our Government is to cooperate with others, to use our friendly offices, and, short of any implication of the use of force, to use every friendly effort and all good will to maintain the peace of the world.

The war that ended on this day twelve years ago taught us one thing, if nothing else, and that is the blessing of peace. When we look back upon its splendid valor and heroism then displayed, when we remember the magnificent energies poured forth by young and old, when we recall the marvelous exercise of the greatest virtues that glorify the human race—unselfishness, self-sacrifice, cooperation, both by men and women—we are looking not upon qualities which war creates but rather upon the traits of the human race which war makes seem more vivid by contrast with its own horrors. These same qualities are exercised, but are unsung and unheralded, in times of peace. Those who died displaying them would have displayed them living, and would have wrought their fruits into the enduring fabric of our peaceful destiny. We can only pledge ourselves, in honor of their memory, to the task of making ever more unlikely that our youth hereafter shall be denied its opportunity to devote its idealism and its energies to the constructive arts of peace.

HOOVER BIDS U. S. LEAD PEACE DRIVE

Adherence to World Court Urged by President as Effective Means.

KELLOGG'S PACT LAUDED

Without overlooking the possibility of war in the future, President Hoover yesterday appealed to the people of the United States to consider the worth of friendly efforts on the part of this Nation to preserve peace in the world. As means to this end, he suggested American adherence to the World Court; an endeavor, by the people of the United States, to understand conditions affecting international relationships in Europe, and adoption of the role of peacemaker wherever possible.

President Hoover's second Armistice Day address was the feature of the three-day Goodwill Congress of the World Alliance for International Friendship through the Churches. It was delivered at the Washington Auditorium.

Mr. Hoover also reiterated his suggestion, made in his first Armistice Day address a year ago, that food ships be made immune from interference in time of war and that the security of food supplies be made certain by neutral transport and management.

Influence of Pact Cited.

The Kellogg-Briand treaty, he said, already has become a powerful influence in international affairs, and is one of the most potent instruments for peace which the world has ever forged. Further development of this pact, to assure mobilization of world opinion against those powers which fail to live up to its provisions, he said, "would be stimulative and would appeal to the dramatic sense of the world as a mark in the progress of peace.

The World War, President Hoover pointed out, taught the United States the danger of involvement in foreign affairs and brought home forcibly the interest this country must have in the peace of the world at large. In this respect, he continued, this Nation is fortunate in that its geographical security, freedom from entanglement in involved European diplomacy and its disinterestedness enable it to render a different, and, in many ways, more effective service to peace.

Difficulties of Nations Outlined.

"The nations of Europe," he said, "bordered as they are by age-old dangers of which we in the Western Hemisphere have little appreciation, beset as they are by long-inherited fears, believe they must subscribe to methods which in the last resort will use force to compel nations to abide by their agreements to settle controversies by pacific means. We, in our great state of safety and independence, should make no criticism of their conclusions which arise from their necessities.

"But we believe that our contribution can best be made in these emergencies, when nations fail to keep their undertakings of pacific settlements of disputes, by our good offices and helpfulness free from any advance commitment or entanglement as to the character of our action."

Unknown Soldier Honored.

Preceding the address, delegates to the good will congress journeyed to the Arlington Cemetery where they placed a wreath on the Tomb of the Unknown Soldier. The Rev. James I. Vance, of Nashville, Tenn., presided at this ceremony. A brief address was made by Prof. Parker T. Moon, of Columbia University.

After the speech by the President, there was luncheon at the Willard Hotel followed by round-table discussions. During the early afternoon, these centered around problems of world cooperation on issues affecting world peace. Later, interracial problems occupied the attention of the delegates.

Speaking of the World Court, Prof. Philip C. Jessup declared that the court issue is not dead, and that American adherence, upon the basis of the Root Protocol, would safeguard the interest of the United States. He traced the history of the court and its reception in this country. Other speakers carried forward the thought of attainment of peace through world cooperation, especially by reduction of armaments and through religious understanding.

Racial Issues Taken Up.

The late afternoon was devoted to discussion of interracial issues as they relate to problems of international import. In this regard, Mr. Chao-Chu Wu, Ambassador of China, declared that his country, because, 100 years ago it was devoted to peace and unprepared for war, was helpless before stronger enemies and "had to sign away rights which impinge upon her sovereignty."

Dr. Robert R. Moton, president of Tuskeegee College, Tuskeegee, Ala., also spoke during these discussions.

Last night, war and religion met on common ground in a survey of the road to peace. Maj. Gen. John F. O'Ryan and Dr. S. Parkes Cadman spoke from the same platform at a mass meeting of the congress.

The forces of peace," said Gen. O'Ryan, have failed in reaching their objective largely because they lack unity of command. They are in competition, he pointed out, with the forces of war, which are unified, under a single governing head, and aiming for the same result.

Another Obstacle Exists.

He said, further, that the nations of Europe find it difficult to understand why they should disarm when the United States hold itself aloof from the restraints of the World Court and the League of Nations. Another obstacle to world peace, Gen. O'Ryan indicated, is the divergence between the viewpoints of America and Europe.

Dr. Cadman declared that the Treaty of Versailles "is a chronic source of agitation and unrest." Under its terms, he said, there is little likelihood armaments will be reduced or national animosities cast aside. As the ultimate solution of the world peace problem he put forward the plan "to cultivate by moral suasion that immovable belief in peace which has yet to be imbedded in the popular mind."

The congress will end its sessions today.

Drill Hits Gas Pocket; Oil Well Set Aflame

Venice Beach, Calif., Nov. 11 (A.P.).—Fire broke out in the new Venice Beach oil field today igniting well No. 2 of the International Petroleum Corporation, Ltd., when a drill hit a gas pocket.

The flames were being controlled and no other wells were endangered, firemen reported.

SERVICES FOR BLISS WILL BE HELD TODAY

Body to Be Laid at Rest in Arlington Cemetery With Military Honors.

FRENCH SEND SYMPATHY

Mourning for Gen. Tasker H. Bliss, war-time Chief of Staff, extended to the far corners of the nations and abroad yesterday as his body reposed on a draped catafalque in his home, awaiting an imposing funeral with full military honors this morning and journey's end on a dominating hillside in Arlington Cemetery.

Washington Cathedral will be the scene of public services to be held at 1::15 o'clock this morning, with envoys of the French and British governments, among other nations, to occupy special pews with the ranking notables from various branches of the Federal Government. President Hoover, who expressed his grief in a message to the Bliss family, will be represented by Lieut. Col. Campbell B. Hodges, his military aid.

Military honors will be accorded throughout the journey to Arlington Cemetery from the home at 1842 Kalorama road northwest, where brief family prayers will be said to permit the start of the funeral procession promptly at 9:40 o'clock this morning.

The body will be borne in the funeral line on a flag-draped caisson, guarded by a detachment of troops commanded by First Lieut. L. B. Downing, of the Sixteenth Field Artillery.

Rites of the Episcopal church will be performed there by Bishop James E. Freeman in services which are expected to occupy the greater part of half hour.

The War Department yesterday issued a general order making official announcement of the death and reviewing the General's career in detail.

The French Minister of War, Gen. Maginot, cabled a message of condolence, as did Marshal Petain, of France, and Gen. Weygand, French chief of staff.

Lynchburg Hears Armistice Talks

Period of Silence Observed by City as Tribute to World War Dead.

Special to The Washington Post.

Lynchburg, Va., Nov. 11.—Armistice Day was observed here with a silent tribute by residents, this being given on signal from a firing squad of National Guardsmen. The period of silence was held at 11 o'clock. At 3:30 o'clock Col. Aubrey E. Strode, a veteran of the World War, delivered the oration at the World War Monument, Ninth and Church streets. Col. Strode was introduced by City Manager R. W. B. Hart, a veteran, who saw 18 months' service with an engineering regiment in France.

The graves of the dead in the Lynchburg Post, American Legion, section at Spring Hill Cemetery, were decorated by members of the woman's auxiliary to the legion.

Tonight Old Dominion Chapter, United Daughters of the Confederacy, delivered crosses to World War veterans of Confederate lineage, the veterans being Dr. Dwight G. Rivers, Dr. John H. Hoskins, Jack R. Younger, Henry C. Beasley, Louis C. Burks, Walter G. Beasley, Samuel H. Paris and Robert P. Beasley. The bestowal took place at the Elks Club.

Miss Fannie Forrest, Of Charles Town, Dies

Special to The Washington Post.

Charles Town, W. Va., Nov. 11.—Miss Fannie Forrest, a former well-known resident of Charles Town, died today at Flushing, N. Y. She was a daughter of the late Mrs. A. M. Forrest, of Charles Town who for some years conducted Jefferson Female Institute.

Surviving are two sisters, Mrs. C. T. Richardson, of Washington, D. C., and Mrs. Montgomery McFarland, of California. Funeral services will be at Zion Episcopal Church Thursday morning with interment in the churchyard.

Man Burned to Death In Road's Supply House

Special to The Washington Post.

Thomas, W. Va., Nov. 11.—The destruction by fire of the Western Maryland Railroad supply house here early yesterday, following an explosion, in which H. Long, a trackman, 24 years old, lost his life, is being investigated. The charred body was found. Long had been sleeping in the building. His home was at William, near Thomas. For a time, the fire threatened the Davis Coal & Coke Co. tipple nearby.

Life Sentence Imposed On Schoolgirl's Slayer

Detroit, Nov. 11 (A.P.).—Ralph James, confessed slayer of Alice "Toots" Collier, 15-year-old schoolgirl, was sentenced to life imprisonment today by Circuit Judge Vincent M. Brennan.

Just before sentence was imposed, Albert Collier, father of the victim, worked his way through the crowd and attacked James as he stood before the judge. The father knocked the prisoner back over the attorneys' table with a series of blows.

Hit-Run Death Driver Eludes Police Search

Special to The Washington Post.

Fredericksburg, Va., Nov. 11.—An extensive search for the hit-and-run driver who was responsible for the death of Joseph Gallegari, 25-year-old New York hitchhiker, and critical injuries to Ralph Mouser, a companion, on the Richmond-Washington highway near here has failed to produce results.

A description of the death-dealing car has been broadcast by local authorities.

Mrs. Annie McGinnis Terry Dies.

Lynchburg, Va., Nov. 11 (Special).—Mrs. Annie McGinnis Terry, 44, wife of Robert S. Terry, died yesterday at her home here after a short illness of pneumonia. She is survived by her husband and five children. She was a native of Nelson County but had lived here 26 years.

OPEN A CHARGE ACCOUNT
FINE MEN'S WEAR
EISEMAN'S, 7th & F

Join the Red Cross Honor Roll

Ensembles From Garfinckel's

Are in such constant demand for street, sports and dress wear that we've had to cooperate with our makers for new selections . . . These models have arrived and we want you to see them *TODAY* . . .

They're perfect in every detail . . . in the well-cut style and youthful line we have so long been famous for in our ensemble creations . . . New and fresh as the moment, both our more expensive models and the many moderately priced lines to which we have given such careful thought . . .

Women's and Misses' Ensembles Third Floor.

Misses' Ensembles, Fourth Floor.

JULIUS GARFINCKEL & CO.
F STREET AT FOURTEENTH

Hamilton Watches

The Perfect Gift for Active Men

from $50

"PERRY," the Model Illustrated, Is $55

Visit the Sterling Silver Fashion Show At Willard Hotel Today
10 A. M. to 10 p. m. Obtain Card Here

B. Harris & Co.

F Street at 11th

Jewelers and Diamond Merchants for Over Half a Century

Richmond Wage Cutting Is Protested by Trades

Richmond, Va., Nov. 11 (A.P.).—The Richmond Building Trades Council has written to President Hoover protesting that the contractor building a new unit to the Richmond Federal Reserve Bank has cut wages and has been influential in having local contractors do the same. The contractor is the J. A. Jones Construction Co., of Charlotte, N. C.

The protest, signed by Frank Kruck, secretary of the council, was sent to President Hoover because of the Chief Executive's policy of urging the maintenance of wage levels during the period of unemployment.

Inquest Set for Today In Car Crash Fatality

Coroner T. Marshall Jones, of Alexandria, will hold an inquest this morning into the death of Mrs. Elizabeth A. Rosafy, wife of Louis Rosafy, of 5124 Nebraska avenue northwest, who died from injuries received in an automobile accident near Annandale on the Little River turnpike Saturday morning.

The accident occurred when Mrs. Rosafy, who was driving, tried to pass another car and in doing so collided with a truck, it was reported. Mrs. Rosafy's daughter, Mrs. William C. Nicholson, received a broken arm and numerous cuts and bruises. Mrs. Rosafy sustained a fracture at the base of the skull and fractures of both legs.

Textile Strike Studied By Three Universities

Special to The Washington Post.

Danville, Va., Nov. 11.—The Danville textile strike is being investigated by representatives of three big universities. Prof. Elliott Dunlap Smith, representing the Human Relations Institute of Yale University, has been here and has studied the situation. Harvard has had representatives here, and the University of North Carolina is still represented.

The investigators have had access to the spokesmen of the mill management as well as the leaders of the union. They have been preparing data, which will be assembled and made the subject of analyses.

Growers Glut Danville Markets With Tobacco

Special to The Washington Post.

Danville, Va., Nov. 11.—A rising price scale on the tobacco market caused a continuation today of the glut conditions noted yesterday, when more than a million and a half pounds of leaf was brought here.

Auctioneers selling at the rate of 325 piles an hour today failed to clear the floors.

Football Player's Nose Fractured.

Lynchburg, Va., Nov. 11 (Special).—Jimmie Hutter, substitute quarter back on the Glass High School gridiron squad here, suffered a fracture of his nose Saturday in the game here with Danville High.

THE NEW LOW PRICE of the GULISTAN RUG

is $125 for 9x12 size

A remarkably low price for this American-made Oriental type rug. Deep, lustrous pile.

8.3x10.6 Size.....	$119		
9x9 size Gulistan Rug.	$82.50	27x54-inch Gulistan Rug.	$13.50
4.6x7.6 size Gulistan Rug.	$45.50	22½x36-inch Gulistan Rug.	$8.50
36x63-inch Gulistan Rug.	$21.50	18x34-inch Gulistan Rug.	$5.75

Axminster Rugs, Size 9x12, at

$35 $36.75 $39.50 $44 $59.50

MAYER & CO.

Seventh St. Bet. D and E

DIED.

ARCHER—On Wednesday, November 5, 1930, at San Francisco, Calif., ETHEL MIDDLETON, wife of Lieut. Col. Percy F. Archer, U. S. M. C. Services at the home of her brother, Maury Middleton, 5421 Thirty-ninth street northwest, on Wednesday, November 12, at 2 p. m. Interment at Arlington National Cemetery.

BARKMAN—On Tuesday, November 11, 1930, at the Episcopal Home, SARAH E., widow of George W. Barker, at ... Remains resting at the S. H. Hines Co. funeral home, 2901 Fourteenth street northwest. Funeral services at the Francis Asbury Methodist Episcopal Church, Sixteenth and Lamont streets northwest, on Thursday, November 13, at 2 p. m. Interment at Columbia Gardens Cemetery, Clarendon, Va.

BASMAN—Suddenly, on Tuesday, November 11, 1930, at Casualty Hospital, SAM, beloved brother of Walter Basman. Remains resting at Sothoron's chapel, Fifth and H streets northwest. Funeral services at Baltimore, Md., on Thursday, November 13, at 2 p. m.

BLISS—On Sunday, November 9, 1930, at Walter Reed General Hospital, Washington, D. C., Gen. TASKER HOWARD BLISS. Funeral services at the Washington Cathedral, on Wednesday, November 12, at 10:15 a. m. Interment at Arlington National Cemetery.

BERRING—On Monday, November 10, 1930, at her residence, 1908 Q street northwest, ANNA E., widow of Capt. George A. Berring, U. S. N., and mother of Mrs. William Barret Ridgely and George A. Berring. Funeral services and interment (private), on Wednesday, November 12.

FITZPATRICK—Members of Washington General Assembly, Fourth Degree, K. of C., are notified of the death of Sir Knight JOSEPH FITZPATRICK, and are requested to attend the services to be held at St. Aloysius Church Thursday morning at 9 o'clock.
ANTHONY J. SCULLEN, Navigator.
EUGENE C. BACZENAS, Comptroller.

FITZPATRICK—Members of Spalding Council, No. 417, K. of C., are hereby notified of the death of Brother JOSEPH FITZPATRICK, and are requested to be present at his late residence, 1212 Fifth street northeast, on Wednesday evening, November 12, at 8:30, when the usual prayers will be said for the repose of his soul.
T. J. QUIRK, Grand Knight.
D. J. O'DONNELL, Financial Secretary.

HAUPTMAN—On Monday, November 10, 1930, at the residence of his sister-in-law, Miss A. Schickler, 1250 Columbia road northwest, WILLIAM C., son of the late Philip H. and Mary M. Hauptman, aged sixty-seven years. Funeral from his late residence on Thursday, November 13, at 2:30 p. m. Interment at Congressional Cemetery.

FUNERAL DIRECTORS.

Clyde J. Nichols, Inc.
4209 9th st. nw. Col. 6324.

WM. H. SARDO & CO.
412 H ST. NE. Phone Lincoln 6824.

ESTABLISHED 1874.
JOHN R. WRIGHT CO.
1337 10th st. nw. Phone North 0047.

J. WILLIAM LEE'S SONS
FUNERAL DIRECTORS
CREMATORIUM
322 PA. AVE. NW. NATL. 1384 & 1385.

CHAS. S. ZURHORST
501 EAST CAPITOL ST.
Phone Lincoln 6372.

P. J. SAFFELL
733 5th st. nw. Natl. 6837.

Frank Geier's Sons Co.
1113 SEVENTH ST. NW. Telephone
Modern Chapel. NATIONAL 2473.

THOS. S. SERGEON
1011 7TH ST. NW. Telephone Natl. 1090.

JAMES T. RYAN
317 PA. AVE. SE. Atlantic 1788.

V. L. SPEARE CO.
Neither the successor of nor connected with the original W. R. Speare establishment.
1009 H St. N.W. Phone Franklin 0026. Formerly 940 F st. nw.

Bigger and Better Funerals At Half the Usual Cost Are Done by
CHAMBERS
A Whole Funeral for as Low as..... $75

FUNERAL DESIGNS.

GUDE BROS. CO., Florists
1212 F STREET. National 4276.
APPROPRIATE FUNERAL DESIGNS.

GEO. C. SHAFFER 900 14TH ST.
Expressive Floral Emblems. Natl. 6106
Mod. prices. Open eve. & Sun. Natl. 2416.

CEMETERIES.

GLENWOOD CEMETERY
Choice Lots and Sites For Sale.

JEWETT—At her residence, 1404 Massachusetts avenue northwest, ANNIE R., beloved wife of the late Joseph A. Jewett, and mother of Mrs. R. P. Pyle. Funeral services on Wednesday, November 12, at 2 p. m. Interment (strictly private) at Arlington National Cemetery.

KERR—On Tuesday, November 11, 1930, after a short illness at his residence, 4116 Thirty-eighth street northwest, WILLIAM HOUSTON, husband of E. Elizabeth Kerr. Funeral services at the Foundry Methodist Episcopal Church, Sixteenth and P streets northwest, on Friday, November 14, at 2 p. m.

MEYERS—Suddenly, on Tuesday, November 11, 1930, at Naval Hospital, HENRY B., beloved husband of the late Emma Meyers, and father of Mrs. Charles Williams. Remains resting at the W. W. Chambers funeral home, Fourteenth and Chapin streets northwest. Funeral at Audubon, N. J., on Friday, November 14. Mr. Meyers was a member of the Kit Carson Post, G. A. R.

MUNCEY—On Monday, November 10, 1930, at John Dickson Home, DANIEL, beloved husband of Dr. Elizabeth Muncey. Funeral from the chapel of J. William Lee Sons, 322 Pennsylvania avenue northwest, on Wednesday, November 12, at 2 p. m. Interment private. Please omit flowers.

PINDELL—On Friday, October 31, 1930, at 4:15 p. m., at his home, at Pindell, Md., ROBERT MONTGOMERY, husband of the late Mary Frances Pindell (nee Drury), and son of Robert Gassaway and Harriet Bateby Wyvill Pindell, of St. James' Parish, Anne Arundel County, Md., aged ninety-three years and thirteen days.

ROSAFY—On Monday, November 10, 1930, at Alexandria, Va., ELIZABETH A., beloved wife of Louis A. Rosafy. Funeral services at the S. H. Hines Co. funeral home, 2901 Fourteenth street northwest, on Thursday, November 13, at 2 p. m. Interment at Fort Lincoln Cemetery.

SEARLE—On Monday, November 10, 1930, at his residence, 19 Fourth street southeast, ALLAN R., beloved husband of Florence D. Searle. Funeral services at Zurhorst's funeral parlors, 301 East Capitol street, on Thursday, November 13, at 2 p. m. Interment at Congressional Cemetery.

SEARLE—A special communication of Hope Lodge, No. 20, F. A. A. M., is hereby called for the purpose of attending the funeral of our late brother, ALLAN R. SEARLE, past master, on Thursday, November 13, 1930, at 1 p. m.
CHARLES J. DILLER, Master.
Attest: PAUL B. KLOAN, Secretary.

SLYE—On Sunday, November 9, 1930, at his residence, 523 Second street southeast, WILLIAM W. SLYE. Funeral from the chapel of J. William Lee's Sons, 332 Pennsylvania avenue northwest, on Wednesday, November 12, at 2 p. m. Relatives and friends invited to attend. Interment at Abbey Mausoleum, Arlington, Va.

WARDE—On Tuesday, November 11, 1930, at 4:08 a. m., LAURA F., beloved wife of the late John T. Warde and mother of Ethel M. Warde. Funeral from the residence of her nephew, Ormsby M. Ballard, 2221 First street northwest, on Thursday, November 13, at 2 p. m. Relatives and friends invited to attend. Interment at Glenwood Cemetery.

WEBSTER—On Monday, November 10, 1930, at Walter Reed Hospital, ORCHARD A., beloved husband of Jessie F. Webster and father of Miss Marjorie Webster, G. Fraser Webster and Donald D. Webster, aged sixty-eighth years. Remains resting at Hysong's funeral home, 1300 N street northwest. Funeral services at the New York Avenue Presbyterian Church on Thursday, November 13, at 11 a. m. Interment at Arlington National Cemetery.

WEISS—Suddenly, on Monday, November 10, 1930, at Emergency Hospital, HERMIE BALL, beloved wife of Conrad H. Weiss. Funeral services at her late residence, 1907 Nichols avenue southeast, on Thursday, November 13, at 8:30 a. m. Requiem mass at St. Teresa's Church at 9 a. m. Relatives and friends invited. Interment at Prospect Hill Cemetery.

IN MEMORIAM.

LIPOF—In fond and ever loving memory of Capt. JOHN J. LIPOF, U. S. A., who died November 12, 1924, aged forty-four years.
Gone, but never forgotten by his ever loving wife GWEN.

2 SLAIN, 2 WOUNDED IN ATTACK ON FARM

Victims Shot by Intruders While Dining; Robbery Believed Motive.

ASSAILANTS GET AWAY

Boscobel, Wis., Nov. 11 (A.P.).—Patrick Gorman, 65 years old, and his son, Paul, 18, who came to Wisconsin a week ago from Huron, S. Dak., were shot to death and Cornelius and Stephen Horrigan were wounded in an attack on the Horrigan farm today.

The slayers, three men and a woman, escaped in an automobile.

Gorman and his son were killed instantly. The Horrigan brothers were taken to a hospital.

The Horrigans and the Gormans were at dinner when the men and the woman entered the house. The men, who carried revolvers, asked permission to hunt on the Horrigan farm. Granted the privilege, the quartet ordered all four at the table to put up their hands.

Stephen Horrigan dashed for another room and the intruders fired. Both Gormans fell dead. Stephen Horrigan was wounded, but he reached another room, where he obtained a revolver. He then fired at the attackers.

The intruders fled after Cornelius Horrigan had been perhaps fatally shot. Robbery is held to have been the motive for the attack.

Virgin Island Schools Get Aid From District

Pausing a moment in their analysis of unemployment conditions in Washington, the District commissioners yesterday took time out to relieve the education situation in the Virgin Islands by providing desks for pupils.

In response to a plea from the governor of the Virgin Islands, relayed through the paymaster general of the Navy and the division of supplies of the Treasury Department, the commissioners moved to transfer to the Navy Department, without cost, 350 old school desks for use of the children of the islands.

Former Representative, Dr. C. R. Layton, Dies

Georgetown, Del., Nov. 11 (A.P.).—Dr. Caleb Rodney Layton, 79 years old, former representative, who also served as secretary of state for Delaware and as auditor in the State Department at Washington, died here today.

He was Delaware's secretary of state for four years. In 1905 he became auditor in the State Department. He also served as auditor of several other departments by appointment of Presidents Roosevelt and Taft. He was a member of the Sixty-sixth and Sixty-seventh Congresses.

Woman's $20 Taken From Her Pocketbook

Rosina L. Adams, of 1222 Kenyon street northwest, yesterday reported to police that her pocketbook was snatched from her hand about 8 o'clock Monday night by a man as she was walking near Columbia road on Thirteenth street northwest.

She told police that she chased him a block or more, but failed to catch him. She later found the pocketbook lying on the street, she said, with $20 which had been in it missing. Tenth Precinct police are investigating.

Doctors Delay Operation On Jack 'Legs' Diamond

New York, Nov. 11 (A.P.).—Surgeons at Metropolitan Hospital decided today not to operate in the near future on Jack "Legs" Diamond for removal of the bullets in his body.

The gangster, who was shot five times by gunmen, is resting comfortably, a hospital bulletin said.

Manslaughter Laid To District Driver

Held for Action of Grand Jury in Death of Boy in Maryland.

Abe Pisaco, of Pennsylvania avenue near Sixth street northwest, was held for action of the grand jury on a charge of manslaughter by a coroner's jury holding an inquest last night into the death of Robert McKnight, 11 years old, of Decatur Heights, Md.

The boy died at Providence Hospital last Thursday, twelve hours after he is said to have been struck by Pisaco's machine on the Edmondston road, near his home.

Pisaco posted bond of $500 immediately after the accident, which obligated him to appear before the coroner's jury. After being held for the grand jury he was released on $2,000 bond. Last night's hearing was held before Judge Herbert Moffet at the Bladensburg firehouse.

U. S. Official Joins Law Firm.

Jonathan G. Gibson, former chairman of the recapture board of the Interstate Commerce Commission, has become a member of the law firm of Olcott, Holmes, Glass, Paul & Havens, of New York City, the firm announced last night.

15,000 See Chrysanthemum Show.

The chrysanthemum show now being held in the Department of Agriculture greenhouses has been visited by 15,000 persons. The show is open until Sunday from 9 a. m. to 9 p. m.

Captain Snorts in Disgust After Rescue From Vessel

For First Time in Half Century at Sea, Grizzled Old Salt Returns to Port Without His Ship; Says Some in Crew Were "Scared."

New York, Nov. 11 (A.P.).—Capt. John A. McIver snorted with disgust as he strode down the gangplank of the fruit liner Aztec today with nine men rescued with him from the disabled schooner Dunham Wheeler.

The captain and his crew were taken aboard the Aztec last Saturday while mountainous seas smashed the Dunham Wheeler to bits off Cape Canaveral on the Florida coast.

For 50 of his 69 years Capt. McIver had followed the sea and this was the first time he had returned to port without his ship. But the snort of disgust was even more pointedly directed at his crew by the grizzled old down Easter.

"There was no mutiny," he said. "I know how to handle my men. I've got something in there to take care of them with."

He opened a handbag and displayed a marlin spike.

"But some of them were scared, all right."

The Dunham Wheeler, a five-masted vessel and largest of American sailing ships, put out from Los Pedras, Venezuela, on October 23 with an $80,000 cargo of fertilizer. Smooth seas were encountered until last Friday, when a gale sprang up and high seas lashed the vessel.

The wind tore six sails from the mast. The sea was running too high to permit the crew to bend new canvas, so Capt. McIver anchored in 12 fathoms of water, hoping to ride out the blow.

But the pumps could not keep up with the leaks and the schooner, having no wireless, sent up flares. The steamer Upshur, her own engines disabled, could not come to the rescue, but she flashed an S O S and brought the Aztec to the Dunham Wheeler.

Capt. Puglestadt, of the Aztec, ordered oil pumped on the heavy sea and the schooner's crew went down lines to a lifeboat. Capt. McIver was the last to leave his ship. He wore no life preserver, and he can not swim.

"Swim!" he exclaimed. "What good is there in a sailor knowing how to swim? You'll get drowned sure if you go to sea and know how to swim. I got into that boat and I never even got wet."

Marcus Daly, Jr., Dies in Virginia

Heart Disease Fatal to Son of Former Copper King.

New York, Nov. 11 (A.P.).—Marcus Daly, jr., son of one of the early West's most picturesque figures, is dead. An attack of heart disease yesterday while he was hunting among the Virginia capes was fatal to the descendant of the late bluff, fighting pioneer, who founded the Anaconda Copper Co. He was 48 years old.

Mr. Daly went South with an associate Saturday apparently in good health. Last night his family received news of his sudden death. His body was to arrive at the Daly residence in Fifth avenue tonight. Funeral preparations were held in abeyance.

The financier-sportsman is survived by his mother, Mrs. Margaret Evans Daly; his widow, a son, Marcus Daly 3d, and two sisters, Mrs. James W. Gerard, wife of the former American Ambassador to Germany, and the Countess Anton Sigray, of Hungary. He was born in Butte, Mont., in 1882 and was graduated from Yale in 1904.

William Kettner Dies; Former Representative

San Diego, Calif., Nov. 11 (A.P.).—William Kettner, 66, San Diego business man and former representative from the Eleventh California District, died today of heart disease.

Kettner was one of the leaders in the early campaign for the Boulder Dam project. He served in Congress from 1913 to 19021.

Galsworthy to Winter in U. S.

New York, Nov. 11 (A.P.).—John Galsworthy, English writer, will spend the coming winter in Arizona, after which he will lecture in eight cities, his American representatives announced today. Mrs. Galsworthy will accompany him.

Lejeune Promises Further Building

V. M. I. Superintendent Tells Alumni Association of Improvements.

A program of continual construction and improvement at Virginia Military Institute was enunciated by Maj. John A. Lejeune, superintendent of the institutino, last night in addressing the Washington V. M. I. Alumni Association at the Army and Navy Club.

The meeting marked the fifty The meeting marked the fifty-eighth anniversary of the founding of the college ta Lexington, Va. Maj. Gen. Lejeune, the former commandant of the Marine Corps, told of favorable conditions prevailing at the institution and the general plan for constant improvement there, announcing that the new engineering building is rapidly nearnig completion as part of this plan.

The meeting, climaxed by a buffet supper, was presided over by James F. Greene, as vice president of the alumni association, in the absence of tis president, Col. Harry N. Cootes, commanding officer of Fort Myer, who is in New York City.

Mad Peer Gets Divorce; Explorer Named in Suit

London, Nov. 11 (N.Y.W.N.S.).—Sir Melville Richmond Brown today received a divorce here from Lady Richmond Brown on the ground of misconduct with F. A. Mitchell Hedges, the explorer. The case was undefended.

Lady Brown and Hedges had made several expeditions together in Central America, bringing back archeological relics for the British Museum. Since May, 1910, Sir Melville and his affairs have been under the control of a master in lunacy. Divorce action was taken through his brother and guardian, Frederic Richmond Brown. Sir Melville will settle an allowance upon Lady Brown.

FORMER U. S. SENATOR DU PONT DIES AFTER LENGTHY ILLNESS

Continued from Page 1.

ily active in the affairs of the E. I. du Pont de Nemours & Co.

T. Coleman du Pont emerged after two years from retirement, into which he had gone at the age of 37, to achieve his greatest business and financial success.

Although a member of the famous Delaware family that has been accumulating wealth from its equally famous powder works since the beginning of the nineteenth century, he had nothing to do with the powder industry until after he had won success and fortune in other lines.

Educated as an engineer, Mr. du Pont when a young man was especially interested in coal mining and upon completing his course at Massachusetts Institute of Technology entered the employ of the Central Coal & Iron Co., at Central City, Ky. Eventually, he became president of the company.

In 1893 he turned to the steel industry as general manager of the Johnson Steel Co., at Johnstown, Pa.

Returns to Mining Industry.

When he severed his connections with the Johnson Steel Co., Mr. du Pont returned to the mining industry as president of various coal and iron companies in Kentucky. Having amassed what he regarded as a sufficient fortune when he reached his 37th birthday anniversary, he retired from active business and went to live at Wilmington, Del., the home of his ancestors and of the great du Pont powder industry.

Two years later upon the death of Eugene du Pont, who had been head of E. I. du Pont de Nemours & Co., his brother had decided to sell the property. It was then that T. Coleman du Pont was persuaded to come out of his retirement and assume the management of the company. The du Ponts at that time controlled several other companies similarly engaged.

These were consolidated into one company, which was called the E. I. du Pont de Nemours Powder Co., with Coleman du Pont as president and general manager. The business of the new organization grew apace, so fast, in fact, that in five years it was referred to as one of the leading "trusts" of the country.

The business attained such proportions that it attracted the attention of the United States Government, which in July, 1907, brought suit to dissolve the corporation on the ground that it was operating in violation of the Sherman antitrust law. A decree was issued ordering the dissolution of the so-called "trust" and by agreement with the Attorney General the business was divided into the E. I. du Pont de Nemours Co., the Hercules Powder Co., and the Atlas Powder Co.

Resigned in 1914.

After reorganizing the company, Mr. du Pont resigned the presidency in 1914 and accepted the chairmanship of the board of the Equitable Office Building Corporation.

Thomas Coleman du Pont, of the fifth generation of his family in the United States, was born December 11, 1863, at Louisville, Ky., the son of Antoine Bidermann and Ellen Susan Coleman du Pont. He was known generally as Coleman du Pont. The original member of the family in this country was Pierre Samuel du Pont, a French statesman and political economist, who landed at Newport, R. I., January 1, 1800. It was the latter's son, Eleuthere Irenee du Pont, who established the powder works near Wilmington in 1802. Alfred Victor du Pont, a son of Eleuthere, was Coleman's grandfather.

After his academic education at Urbana (Ohio) University and Chauncey Hall School, Boston, Coleman du Pont was graduated as a civil engineer at Massachusetts Institute of Technology in 1884. On January 17, 1889, he married his cousin, Miss Alice du Pont of Wilmington. They had two sons and three daughters.

GENERAL MOTORS MAINTAINS WAGES

Head of Corporation Says Cut Would Only Delay Prosperity's Return.

OPTIMISTIC ON FUTURE

New York, Nov. 11 (A.P.).—Announcing that the General Motors Corporation has maintained salaries and wages, President Alfred P. Sloan, jr., said today that a reduction in the wage scale would not only delay the return of more normal times but unnecessarily limit the future prosperity of the Nation.

In a letter to stockholders accompanying the nine months' earning statement, previously made public, Mr. Sloan said that in his opinion "it is important for industry to appreciate the fact that the country's prosperity is founded on a high wage scale."

"The broader the margin that exists between the daily wage and the necessities of life," he continued, "the more the individual has available to purchase additional products and enjoy profit by his leisure hours. This development of purchasing power creates wealth which, in turn, reacts and reacts throughout our whole industrial situation."

Summarizes Business Situation.

"General Motors has not reduced either salaries or wages, and it is my hope that no readjustment of that character will be necessary," he said. In evaluating the present position of General Motors weight must be given to the fact that "it recognizes as a major industrial purpose the importance of doing its part in maintaining purchasing power through periods of adversity."

Summarizing the business situation, Mr. Sloan said: "I feel that there is no occasion for losing faith in the principles and policies of the corporation; neither should we lose faith and confidence in each other, nor in our industrial leaders.

"On the contrary we individually should do the most we can to reduce the discomfort and suffering which follow all economic readjustments. Finally, we should discharge our responsibilities, whatever they may be, in such a manner that when the tide turns, and that is only a question of time, we shall be better able to enjoy and appreciate the bigger opportunities that have yet to come to us."

Sees Opportunity Presented.

Mr. Sloan emphasized the opportunity presented to industrial management to "inject into business a different type of thinking and a different appreciation of the problems that have existed for a number of years past."

Mr. Sloan explained that had not the corporation realized over a year ago that a different trend of industrial activity was developing and started then to readjust its operating policy in line with a different order of things, it would have been impossible to report as favorable an earnings position.

Mr. Sloan disclosed that the General Motors stockholders have increased 12,242, to 261,417 between August 16 and October 31, and viewed this growth "in a period of economic changes as an indication of increasing public confidence."

Detroit, Nov. 11 (A.P.).—William J. McAneeny, president and general manager of the Hudson Motor Car Co., said today that much of the current depression will be removed when the employment curve turns upward.

His statement followed announcement that 1,000 men had returned to work this week at the Hudson plant here, making a total of 2,500 men added to the pay roll within a week. Another 1,000 men will be rehired next Monday, he added.

Official and Tammany Man Called in Hearing

New York, Nov. 11 (A.P.).—A city official and a political leader were ordered today to appear as witnesses next Monday in the trial of Martin J. Healy, former deputy city commissioner and Tammany lieutenant, on charges of office selling. The special grand jury investigating alleged bribery in connection with the appointment of former Magistrate Ewald heard ten witnesses today. It was indicated that tomorrow's star witness would be Mayor Walker.

Subpenas were handed to Charles S. Hand, the mayor's former secretary, and John Mara, a Tammany leader, to testify at the Healy trial.

Body of Woman, Sought 8 Days, Washed Ashore

Blue Hill, Maine, Nov. 11 (A.P.).—The body of Miss Alice R. Davidson, 51, of Pittsburgh, who had disappeared eight days ago, was found today, washed ashore from Blue Hill Bay.

Max Hinckley, local business man, discovered the body 2 miles from the bridge near the Davidson summer home, where the woman last was seen.

Fils Heads Haitian Deputies.

Port au Prince, Haiti, Nov. 11 (A.P.).—Jolibois Fils, avowed antioccupationist, has been elected president of the Haitian House of Dputies. The Senate has not bene organized It is likely a Haitian president will be selected this week.

Policemen's Time Lost On Texas Guinan Writs

New York, Nov. 11 (A.P.).—Several uniformed policemen, who hung around Texas Guinan's Club for eight nights until 5 a. m. in order to hand summonses to the manager, were just wasting their time, it developed today.

The summonses charged the management with violating the curfew law and operating a cabaret without a license.

Magistrate H. Stanley Renaud dismissed all eight of them today on the ground that La Guinan's place is a private club and therefore not compelled to operate under a license nor close at 3 a. m.

15,000 Jobless In City Claimed

Labor Union Chairman Adds 10,000 to List First Reported.

An army of unemployed totaling not less than 15,000 in Washington was estimated yesterday by R. A. Dickson, chairman of the executive committee of the Central Labor Union, in refuting the claim in published reports that the jobless here aggregated only about 5,000 persons.

"Had the true facts of the unemployment situation in the city been investigated, it would have been immediately ascertained that among the union building tradesmen alone there are a great number more than 5,000 unemployed," declared Mr. Dickson.

"The number of people unemployed that are not affiliated with a labor union can be ascertained by making a house-to-house canvass or have every person unemployed notify some bureau. I do not believe either of these courses were followed. Had this been done, I certainly believe it would have been found that there are double the amount of people unemployed that are not affiliated with a labor union. This in itself would bring the figure to 15,000 and over."

Smith Directs Relief For Idle in New York

New York, Nov. 11 (A.P.).—Former Gov. Alfred E. Smith today assumed his duties as chairman of the welfare council's coordinating committee on unemployment.

Mr. Smith received a telegram from Col. Arthur Woods, chairman of the President's emergency committee, congratulating him on organization of the committee here. Mr. Woods said development of an adequate New York program would have great influence throughout the country.

GOVERNMENT FUNDS TO FEED IDLE URGED

Continued from Page 1.

McNary added. "We have justly been trying to take care of the farmers. We have precedents in the relief we have extended to foreign nations and to the people in the various States who have suffered from the drought and unseasonable conditions."

Legislators believe that unemployment, with a variety of suggestions for immediate and permanent relief, will be the first subject to engage the attention of Congress. Reports from eleven widespread communities brought the President's committee a picture of local leaders handling their own situations.

President Hoover called both Woods and Secretary Lamont to the White House, conferring with them simultaneously. He is expected to go into the unemployment problem in his message to Congress.

A new estimate of unemployment, revising the April census count of 2,500,000, was given to Woods and Lamont yesterday, but an error was discovered in it, necessitating a recheck. Woods said he would announce the figures later.

Senator Wagner (Democrat), of New York, author of unemployment bills now before Congress, gave notice he would introduce a resolution proposing investigation of the feasibility of unemployment insurance.

A heartening condition observed by Chairman Woods was the sensitivity of the people to the situation.

"There is this striking difference between now and 1921," Woods said. "I notice, right along, there has been a realization that public works must be speeded, and there has been an effort by communities to take care of their own people."

The Finest Gift for All the Family
AN OIL BURNER
by
WALLACE ENGINEERING CO.
904 12TH. ST., N.W.
Exclusive Oil Heating Engineers
You may Budget the cost but BUY NOW!

SCHOOLS WILL TAKE CENSUS OF JOBLESS

Registration Will Be Made Saturday Morning, Ballou Says.

URGE BUILDING PROJECTS

Public schools of the District will be open from 9 o'clock until noon on Saturday to take a census of residents of the District of Columbia out of employment, it was announced yesterday by Superintendent of Schools Frank W. Ballou.

School officials have arranged to have the schools open for this purpose in response to a request of Frederick A. Delano, chairman of the Commissioners' committee on unemployment. The commission has announced that every man and woman desiring to register for employment should go to the nearest schoolhouse in the District.

Principals of junior and senior high schools and supervising principals have been asked by Superintendent Ballou to make all necessary arrangements for the census. Supervising principals will decide today whether to keep open all elementary schools. This may not be necessary, as a registration place in a given area may be supplied through a junior or senior high school.

Will List Registration Places.

A list of the schools where the unemployed may register will be released today or tomorrow. Teachers and school officers are being asked to volunteer their services Saturday morning so that they may be assigned to various schools.

With the view of speeding up the school construction program to help relieve unemployment, school officials yesterday prepared a list of fourteen school building projects now pending which will be sent to the District Commissioners. The School Board voted at a recent meeting to ask the Commissioners to expedite construction of school projects.

Projects Under Way.

The projects and the approximate date of their completion are: Gordon Junior High addition, February 1, 1932; Powell Junior High addition, February 1, 1932; Stuart Junior High addition, February 1, 1932; Hugh M. Brown Junior High School, in the Northeast, February 1, 1932; Roosevelt High School, August 1, 1932; Congress Heights addition, September 1, 1931.

The approximate date of completion of the remainder of the list is September 1, 1931: Young Platoon School, Northeast; Deanwood addition, Whittier addition, Broad Branch Road, Wesley Heights school, to be named the Horace Mann; Crosby Noyes School, at Tenth and Franklin streets northeast; the Anthony Bowen School addition and the Western High School athletic field.

Man Gets Life Sentence In Troop-Guarded Trial

Columbia, Ky., Nov. 11 (A.P.).—Bill Newton Smith, whose trial on a charge of murdering his wife was guarded by State troops, was convicted and given a sentence of life imprisonment here today. Smith was found guilty of fatally shooting Mrs. Maggie Smith October 20. He was said to have been intoxicated at the time of the slaying.

Twenty-five national guardsmen were sent here yesterday from Glasgow by Gov. Sampson on a request of Circuit Judge J. C. Carter. Even Akin, jailer, had informed the judge threats had been made to lynch Smith in event he was acquitted. There was no demonstration when the jury brought in its verdict today.

Mother of Anna Wong Is Killed in Accident

Los Angeles, Nov. 11 (A.P.).—Mrs. Sam Wong, 43, mother of Anna May Wong, stage and screen actress, died today after her skull had been fractured when she was struck by an automobile.

Joseph Rodoni, driver of the car, was not held. Witnesses said Mrs. Wong apparently did not see the automobile and stepped in front of it. Her daughter is appearing in a New York stage play.

SPEND THE WINTER IN SUNSHINE LAND
FLORIDA
Carolina and Georgia Resorts

	Southern Belle Special	New York-Florida Limited	The Carolina Gulfer	Orange Blossom Special	The Florida Sunbeam
Lv. Washington	9:30am	11:56am	11:56pm	2:40pm	9:05am
Ar. Southern Pines		9:07am	8:32am		5:45pm
Ar. Pinehurst		9:35am	8:55am		7:30pm
Ar. Camden		11:38am			8:32pm
Ar. Savannah	5:30am	4:40pm		6:30pm	3:40am
Ar. Jacksonville	9:20am	8:35pm	First Trip Dec. 15, 1930		7:50am
Ar. Ocala	1:12pm	5:20am		5:25am	10:05am
Ar. St. Petersburg	3:15pm	7:40am		8:00am	12:15pm
Ar. Bartow		9:05am			2:50pm
Ar. Sarasota		9:35am			
Ar. South Bend (Grossie)		8:40am			
Ar. Fort Myers		8:40am			8:50am
Ar. Winter Haven	2:00pm	1:37am			9:30am
Ar. West Palm Beach	5:15pm	2:10pm			6:30pm
Ar. Fort Lauderdale	5:50pm	3:14pm			10:00pm
Ar. Miami	6:40pm	3:50pm			12:25am
Ar. West Palm Beach	7:00pm	5:00pm	3:25am		1:25am
Ar. Fort Lauderdale	7:50pm	6:45am	6:37am		2:05am
Ar. Miami	8:40pm	7:05am	7:00am		2:50am

Round-trip Winter Tourist tickets now on sale, daily. Low rate round-trip excursion November 15th, December 13th and 27th, 1930; January 12th and 24th, February 9th, March 14th and April 14th, 1931. One-way coach fares reduced. All are travel bargains.
Seaboard Dining Car Service is a travel pleasure.
Write for Booklet No. 1, "SOUTH IN WINTER."
Booklet No. 2, "HOTELS AND GOLF COURSES."
For further information or reservations consult your local Ticket Agent, or
Telephone National 0637-0638 — GEO. W. VIERBUCHEN, District Passenger Agent, 714 14th Street N.W., Washington, D. C. — TRAVEL BY TRAIN
Seaboard
AIR LINE RAILWAY
"Through the Heart of the South"

SPORT EVENTS via radio

TUNE in on the kick-off . . . the first down . . . the drop kick . . . and the final score! Use RCA Radiotrons because 17 leading set makers say: "They give 100% reproduction." Here is your guarantee of a PERFECT SCORE . . . absolute tone satisfaction, from every program.
RCA
RCA Radiotrons
THE HEART OF YOUR RADIO

RCA RADIOTRONS
WHOLESALE DISTRIBUTORS
Doubleday-Hill Electric Co.
715 12th St. N.W. — Nat. 4680-81-82-83

Gas Water Heaters
Oil Water Heaters
Gasoline Water Heaters
Gas Ranges
Oil Ranges
Gasoline Ranges
Desk Lamps
Table Lamps
Boudoir Lamps
Floor Lamps
Lamp Shades
Washing Machines
Radios
Vacuum Cleaners
Mazda Bulbs
Flashlights
Electric Percolators
Electric Irons
Electric Toasters
Electric Waffle Irons
Fireplace Goods
Fixtures & Wirings
Andirons
Electric Room Heaters

Business Is GOOD
. . . at MUDDIMAN'S
Ever since 1888 we have constantly striven to give the Washington public our BEST, in service, in value, and in quality merchandise. Our present record of business proves that our efforts have been in the RIGHT direction.
The Store With a 42-Year Reputation
—stands ready to aid you in modernizing your home and in making it MORE livable. To the left are a few suggestions for bringing YOUR home up-to-date. Decide NOW to make your slogan—"Modernize With Muddiman!"
C. A. Muddiman Co.
The Big Gas and Electric Fixture Store
911 G Street N.W.
NAtional 0140-2622

Quaker City
CABINETS for RADIATORS

at Reasonable Prices
Estimates Given Free
GEO. E. TERRELL
Direct Representative
1708 Connecticut Ave. N.W.
Phone Pot. 2040

1855 SEVENTY-FIFTH ANNIVERSARY • 1930
Two dollars for one
Many older houses can be increased in value by much more than the cost of the improvement by modernizing their plumbing and heating. See the exactly right fixtures, fittings, and accessories at Crane Exhibit Rooms. Buy from a Crane Qualified Contractor-Dealer. He will make the complete installation before you pay a cent. Then pay
ONLY 10% DOWN
the rest monthly under the
CRANE BUDGET PLAN
CRANE
PLUMBING AND HEATING MATERIALS
CRANE CO.
Exhibit Rooms, 1010 Connecticut Ave. N.W.
Branch 1235 Eye St. N.W.
Consult a registered or heating contractor — CRANE QUALIFIED HEATING DEALER — licensed master plumber who displays this symbol

Prophetic Addresses
By Two World Leaders
GOOD WILL CONGRESS
of the
WORLD ALLIANCE
for
INTERNATIONAL FRIENDSHIP
Closing Session This Morning
WILLARD HOTEL
9:30—Report of Committee on "Message and Recommendations."
11:00—Address by DR. FRED B. SMITH
"A Forward Look"
Address by DR. JOHN R. MOTT
"The World Situation and Student Leadership"
THE PUBLIC IS INVITED

Once men whispered: "He Lacks something."
SAVAGE TALK!
Just one of those twists of life—here was a man losing friends, failing to advance and indifferent toward the world—just slipping day by day.
Now—they admire and seek his counsel

WHY the change? This man reasoned that it must be his general health condition. So he started taking S.S.S. tonic regularly—he began to feel better, and after a short time everything began to look brighter—the old time enthusiasm for work took hold—doubt and suspicion faded out—faith in himself was restored. Naturally friends returned and life took on a bright outlook.
Unconsciously this man was building back his lowered red-cell blood count.
When your red-blood-cells are only 80% you are NOT yourself—60% is dangerous
More red-blood-cells will change your rundown system into one that is healthy and alert. Avoid going too near the danger line.
S.S.S. should be your safeguard. Millions of people have found this the easiest and surest way to keep themselves "fit." S.S.S. helps Nature build up and enrich your blood. Your skin clears up! Your whole body is strengthened, invigorated! If your vitality is slipping away from you try S.S.S. Its successful record of over 100 years in building red-cells in the blood is a guarantee of satisfaction. Get the large size bottle. At all drug stores.

(Left) Microscopic view of healthy red-blood-cells. The blood stream should contain about 5 million of these cells to the cubic millimeter.
(Right) Anaemic red-blood-cells—only 60 per cent of normal strength—they lack the power to resist infection and disease or to rebuild tissue.
© S.S.S. Co.
S.S.S.
Makes you feel like yourself again.

GRAFT QUIZ TO CALL POSTOFFICE CHIEF

Brown to Be Subpoenaed in Inquiry Into Sale of Offices in Georgia.

POLITICIAN IS HELD

Atlanta, Nov. 11 (A.P.).—United States Attorney Clint W. Hager announced today that Postmaster General Walter F. Brown will be subpoenaed to testify in Federal court here when John B. Dove is brought to trial on charges of soliciting funds on promise to secure Federal offices for the donors.

The announcement was made after C. E. Westbrook had sworn out a Federal warrant charging Dove with promising to obtain for him the post of internal collector here, upon receipt of $1,000.

Before filing the criminal charge, Westbrook had instituted a civil suit against Dove, asking return of $975 of the $1,000 he said he paid for the office, and an additional $2,575 for damages and attorneys fees.

Already Under Indictment.

A Federal grand Jury yesterday indicted Dove on 13 counts for accepting $500 for an offer to obtain for Ernest Berry Denson the postmastership at College Park, an Atlanta suburb.

District Attorney Hager said he expected an early trial of the cases, but said the subpoena for Postmaster General Brown would be forwarded to Washington for service at the cabinet minister's convenience.

In the civil court action Westbrook charged that Dove told him his standing with the administration was such as to give him the privilege of recommending the internal revenue collector here.

In a statement published by the Constitution here today Dove described himself as a "former member of the executive committee of the J. W. Arnold Republican faction in Georgia." In the statement as published the assertion was made that Dove accepted the $500 alleged to have been given for the College Park postmastership, and that he turned it over in Washington to "a representative of the Postmaster General" to be used for the Republican national committee.

The statement said "this is no news to the administration at Washington."

Refund Attempt Alleged.

"Mr. Benson and I have been trying to get this money back for more than a year," the statement continued.

"The "Mr. Benson" referred to is John Park Benson, alleged to have made the $500 payment for the College Park potmastership for his son, Ernest.

"I wrote James Francis Burke, attorney for the national committee, about it," the statement went on. • • • "This is a premeditated scheme that Rose's faction may still continue to collect funds."

Josiah T. Rose is collector of internal revenue here, and is head of one of the Republican factions in the State.

ROBSION'S LOSS GAIN FOR FARE CUT FIGHT

Failure to Pass Street Car Reduction for Pupils Was Laid to His Opposition.

TWO-CENT RATE WANTED

Defeat of Senator Robsion (Republican), of Kentucky, for both the short and long terms in the Senate from that State, may mean enactment of the law providing for the payment of a 2-cent car fare by school children.

Senator Robsion will not be one of the "lame ducks" in the forthcoming session. His recent defeat at the polls was complete.

The importance of his defeat, so far as the 2-cent car fare bill is concerned, is due to the fact that it was his opposition to which was attributed failure of action on the proposal at the last session.

John J. Noonan, who is independently wealthy but who has conceived it to be his duty to fight for the children of the city, has been the principal sponsor of the 2-cent fare bill. He fought for the measure for several years, but Senator Robsion defeated his efforts in the last Congress.

Enactment of the 2-cent car fare bill is of little importance to the street car companies, if the statements of their executives before a Public Utilities Commission are to be taken for their surface worth.

Both the Capital Traction and the Washington Railway & Electric Co. have been put on record by their presidents as willing to accept the reduced car fare for school children, but they warned the commission that they would hold it responsible for untoward decreases in their revenues.

GIRL IS KIDNAPED BY MASKED BANDIT

Continued from Page 1.

had, the $7, and directed, "Now walk away."

The girl started to get out of the car as the masked man got into the driver's seat, but he ordered her to remain where she was. He started the car and as he drove away Luisi heard the girl scream.

Earlier in the night a man described as the same 6-footer had robbed another man whom he found in a parked automobile with a girl. The man, whose name was not revealed by police, said he finally prevented the abduction of his fiancee after the robber had started to drive off with her.

The man said the robber yielded to his pleadings and drove off with the car after robbing him of a small sum of money. The car was found by police a few blocks from the place where Luigi and his girl had parked.

The police scoured the neighborhood in vain for Luigi's car or a trace of the girl. They said descriptions of the bandit did not tally with the reported appearance of the "3-X" slayer.

Bellboy Gets 300-Day Term.

Charles Irving Williams, 18-year-old Negro bellboy at the Army and Navy Club, was sentenced to serve the next 300 days in jail when he faced Judge Isaac R. Hitt in Police Court yesterday on five charges of petty larceny. The boy was alleged to have stolen an overcoat from Col. D. M. Andrews and other articles from other officers.

Another Movie Picture Awaits Prize Winners

CASH AND MOVIE TICKETS FOR CORRECT ANSWERS.

Fill out the blanks at the right and mail to the Movie Contest Editor, The Washington Post, within six days. A ticket to one of the theaters listed below will be given to all who give the correct answers. A similar picture and questionnaire is appearing in The Post each day from Sunday, November 2, to Saturday, November 22. At the end of this period prizes will be awarded for the highest average of correct answers throughout the contest. First prize, $25 in cash; second prize, two theater tickets each week for twelve weeks; third prize, two tickets each week for eight weeks; fourth prize, two tickets each week for four weeks. Twenty-five prizes of $1 each will be awarded for the next 25 highest averages.

THIS CONTEST IS BASED ON FILMS NOW CURRENT AT THE THEATERS NAMED BELOW.

Loew's Columbia Theater.
The Fox Theater.
R-K-O Keith's Theater.
Warner Bros. Metropolitan Theater.
Warner Bros. Earle Theater.
Loew's Palace Theater.
The Rialto Theater.

1. Name the three male actors in the picture above.

2. What is the name of the film in which this picture appears and where is it being shown?

3. What company produced the picture and who wrote the dialogue?

4. At what is the actress pointing?

5. Name four prominent actresses who have parts in this film.

6. From what famous play was the picture adapted?

WINNERS IN MOVIE CONTEST

Earle—"The Truth About Youth."

Jane Wilson Sterling, 1200 Euclid street northwest; Mrs. Clarence Hall, 121 Eleventh street northeast; Miss Mary F. Garner, 3400 McKinley street northwest; Mrs. R. J. Colton, 3579 Thirteenth street northwest; Wilfred E. Page, 125 Fourth street southeast; Helen I. Wile, 3313 Sixteenth street northwest; Ethel Sendlak, 11 W street northwest; Anna L. Ash, 3620 Sixteenth street northwest; Mary N. Marean, 1018 Kearney street northeast; Lorene V. C. Stiefel, 3039 Ninth street northwest; John P. Wager, 1102 L street northwest; Jessie Le Fevre, 423 Concord avenue northwest; John W. Crown, 1353 Spring road; Gaby D. de Medina, 1303 New Hampshire avenue; Daisy W. Pickett, Hotel Bristol; Hazel M. Le Fevre, 423 Concord avenue northwest; Mrs. C. B. Smith, 638 Fifth street northeast; Mitchell M. David, 2834 Twenty-seventh street; Dorothy F. Pflieger, 1638 Seventeenth street northwest; Helena Urciolo, 700 Quincy street northwest; Marian Howard, 2316 G street northwest; Florence Mills, Wardman Park Hotel; Elaine Weigle, 3232 Thirteenth street northwest; Bennie April, 2039 Rosemont avenue; Mae Lesnitzer, 1501 Webster street northwest; Francis Munos, 2018 O street northwest; Fred B Hazell, 3023 Fourteenth street northwest.

Agnes Dowd, 717 Quincy street northwest; Mary R. Vandergrift, 646 Ninth street northeast; Frances Huhn, 308 C street southeast; Mrs. J. D. Murphy, 1601 Sixteenth street northwest; Mrs. Louise Venable, 1818 D street southeast; Kathleen Caldwell, 2113 H street northwest; Edward Smith, jr., 2616 P street northwest; Mrs. M. Forney, 104 Arlington avenue, Clarendon, Va.; Adelaide L. Woodford, 2038 Eighteenth street northwest; Mrs. Thomas N. Roane, 243 Eighth street southeast; Helen Donnelly, 1248 Evarts street northeast; Mrs. L. A. Hammette, 242 Willow avenue, Takoma Park, Md.; Edith M. Thompson, 225 Massachusetts avenue northwest; Miss Courtney R. Oliver, 431 Munsey Building; Anna B. Barnes, 1209 North Capitol street; Dorothea J. Lewis, 3216 Thirteenth street northwest; Mrs. M. W. Davis, 1222 New Hampshire avenue; Mrs. H. Cissel, 2116 P street northwest; A. Kerfoot, Box 105, Riverdale, Md.; Marion A. Pasbach, 3518 T street northwest; Janet Young, 108 Oxford street, Chevy Chase, Md.; Joseph Tucker, 515 Eighth street southwest; Helen M. Smith, 4014 Seventh street northwest; Elizabeth Hodgson, 1813 Kilbourne street northwest; Mrs. William A. Campbell, 504 Park Lane avenue, Clarendon, Va.; M. E. Iden, 428 Munsey Building; Mrs. B. Weaver, 1711 Bay street southeast; Bess A. D. Morrison, 2119 H street northwest.

Margaretta Sabol, Round Hill Va.; Mrs. R. R. Larrick, Round Hill, Va.; Mary Fadely, 2233 Eighteenth street northwest; Nellie M. Coolson, Miramar Apartments, Fifteenth street and Rhode Island avenue; Lillian Ward, 219 H street northwest; Gabrielle Dauphin, East Falls Church, Va.; Ruth C. Clements, 300 A street southeast; Yolanda Brizzi, 3131 Nineteenth street northwest; Amelia L. Weinberg, American University; Mrs. A. Pearl McPherson, 104 West Thornapple street, Chevy Chase, Md.; Nellie Anderson, 1120 Vermont avenue; Peggy Neuendorf, 1405 Girard street northwest; Edith Collins, Box 76, Rockville, Md.; Mrs. Jennings Pemberton, 1803 Biltmore street northwest; James H. Benn, 134 V street northwest; Rita Read, Capitol Heights, Md.; Mrs. L. A. Nolan, Burlington Hotel; Ruth Pumphrey, 234½ Twelfth street northeast; E. Clarke Seaton, 1019 Ninth street northwest; Peggy Collins, Summerfield road, Chevy Chase, Md.

MRS. ANNA E. DEERING DEAD

Woman Had Lived in Washington for More Than 60 Years.

Mrs. Anna E. Deering, 86 years old, of 1908 Q street northwest, died Monday at her residence after a long illness. She had lived in Washington for more than 60 years. She was the widow of Capt. George A. Deering, who died in 1890 after service both in the Army and the Navy.

Mrs. Deering was a member of the All Souls' Unitarian Church of Washington, and until illness made it impossible she was an active church worker.

Surviving are two children, Mrs. William Barret Ridgely and George A. Deering. Funeral services will be held at the home today, with the service being conducted by Dr. U. G. B. Pierce, pastor of All Souls' Unitarian Church. Interment will be in Arlington Cemetery, and both services will be private.

Wales Pleads Against Possibility of New War

London, Nov. 11 (A.P.)—The Prince of Wales, speaking tonight before former service men and women who jammed the great Albert Hall for the British legions annual "Festival of Empire and Remembrance," made a striking appeal that the rising generation should not be allowed to forget the horrors of war.

"We do not want another war," declared the Prince amid a storm of cheering. "We must not even contemplate one and, above all, we must

Fox Has 4-H Lobby Display.

Methods of farming and homemaking, taught boys and girls by the 4-H clubs, are despicted in an exhibit in the lobby of the Fox Theater. Placards explain how the young farmers learn to put into practice the new ideas in farming.

INDISPOSED?

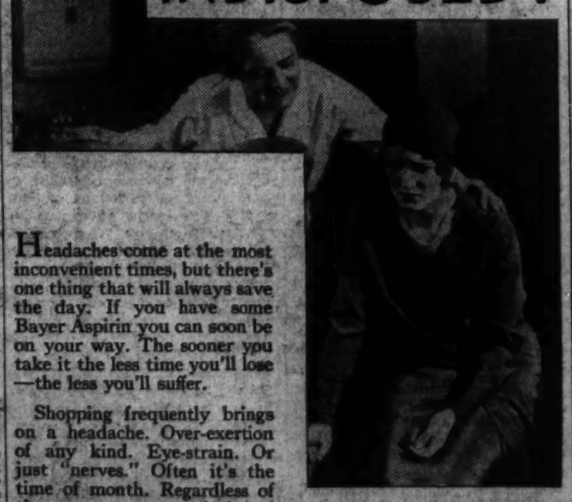

Headaches come at the most inconvenient times, but there's one thing that will always save the day. If you have some Bayer Aspirin you can soon be on your way. The sooner you take it the less time you'll lose—the less you'll suffer.

Shopping frequently brings on a headache. Over-exertion of any kind. Eye-strain. Or just "nerves." Often it's the time of month. Regardless of the cause, you want *relief*. And you *get* relief when you take Bayer Aspirin. Take promptly! It will relieve the pain at any stage, but why wait until you are miserable? Bayer Aspirin can't harm you, because there is nothing harmful in it.

Remember this, when you're tempted to try some product that costs a few cents less!

BAYER (BAYER) ASPIRIN

ELIMINATION OF OIL WASTE ADVOCATED

Donovan Tells Petroleum Institute He Believed Curtailmen Legal.

URGES EARLY ACTION

Chicago, Nov. 11 (A.P.).—Former Assistant Attorney General William J. Donovan today said he did not believe thhe antitrust law would obstruct the proposed agreement of producers to limit oil production.

Although he cautioned that he did not undertake to anticipate the decision of the Attorney General, Col. Donovan told executives at the annual meeting of the American Petroleum Institute that they should not hesitate to go to the Government with a curtailment plan.

An agreement to maintain a stable condition to overcome business disasters and depressions which come from overproduction, Col. Donovan said, could be made a "very persuasive argument" before a court, and he added that it would seem to be in the public interest to maintain a stable production which would prevent the needless waste of an essential national resource.

Concerning the institute curtailment plan which was submitted to Government authorities last year, Col. Donovan said the oil men should not consider the Attorney General's opinion an absolute rejection of thier plan.

As he read the opinion, Col. Donovan said, the Attorney General had merely ruled that he had no power to grant immunity from the antitrust laws, but he did not register an opinion as to the legality of the proposal.

Overproduction was attacked from another angle by the institute's president, E. B. Reeser, of Tulsa, who reminded his fellow oil executives that the simply stated rule which every man who is both an oil and a business man should follow is "to produce no more crude nor refine any more products than he can currently sell at a profit."

Catholic Convent League Will Meet

Bishop of Charleston to Be Heard Tonight by Women's Group.

The Right Rev. Emmet Walsh, Bishop of Charleston, S. C., will be the principal speaker at a meeting of the Converts' League of the Catholic Daughters of America to be held at 8 o'clock tomorrow night at the Community Center, 601 E street northwest.

Bishop Walsh will speak in place of the Right Rev. William J. Hafey, Bishop of Raleigh, N. C., who is unable to attend the meeting because of illness. Events of the day will be discussed by the Rev. Joseph S. Malloy, spiritual director of the league. An address will also be made by the Rev. Francis X. Cavanagh, of Washington.

An address of welcome will be made by Miss Mary C. Boland, grand regent. The speakers will be introduced by Miss Florence M. Winter. Miss Celia Fiorazanti, contralto, will sing, and Miss Evelyn Scott will render violin selections. An informal social will follow. The committee in charge includes Miss Anne Doyle, Mrs. Anna Uhl, Miss Loretta Creahen, Miss Augusta Uhl, Miss May Barrett, Miss Margaret Work, Miss Elizabeth McCormick, Miss Mary Schwinghammer, Miss Anne Hickey, Mrs. Maltilda Connell; Miss Margaret Mooney and Mrs. Mary Cullen. The meeting is open to the public.

20 Pigeons Reported Stolen.

More than 20 pigeons were stolen from a garage in the rear of 1237 Morse street northwest, which belonged to Henry Wehausel, according to a report he made to police yesterday. They were taken Monday night after the thief had broken a lock on the garage door.

NAMED CHIEF

LEE H. BRISTOL,
of the Bristol-Myers Co., new president of the Association of National Advertisers.

ADVERTISING GROUP ELECTS L. H. BRISTOL

Continued from Page 1.

last night in which radio as an advertising medium was discussed.

Having in mind answers to 32,000 questionnaires distributed by the Crosley Radio Corporation, throughout the country, A. M. Crosley, president of the company, said that 72.6 to 76.5 per cent of radios are in actual use. During the daylight hours, the survey showed, from 1 per cent to 26 per cent are in operation, while from 44.6 to 52.6 are in use during the evening hours from 9 o'clock to 10 o'clock.

Following the dinner meeting the advertisers were entertained at a reception and dance at the home of David Lawrence, publisher of the United States Daily.

Speakers today and their topics will be: Paul M. Mazur, "The Turn in the Tide;" Joseph P. Day, "Timing Sales and Advertising So as to Produce Results;" Ivy Lee, "Public Relations;" Bennett Chapple, "A Summary of the Annual Meeting." Emanual J. Weil will give a report of the resolutions committee.

This afternoon the Department of Commerce will hold open house for members of the association and their guests.

Raskob Plans to Spend $250,000 on Church

Chestertown, Md. Nov. 11 (A.P.).—John J. Raskob, chairman of the Democratic national committee, has bought a tract of several acres in Queen Anne's County, near his Pioneer Point farms estate and plans to erect a Catholic Church and rectory to cost $250,000, diocese officials said today.

Erection of a school also is under consideration, they said. The contribution would be the largest single gift to the Wilmington diocese, comprising Delaware and part of Maryland, though Mr. Raskob is said to have given more than $1,000,000 altogether.

Girl Stepping From Car Is Killed By Another

Dayton, Va., Nov. 11 (A.P.).—Eleven-year-old Katherine Tuel stepped from her father's automobile this afternoon to ask a schoolgirl friend to accompany her to Armistice Day exercises at Harrisonburg and was struck by another car and killed.

Authorities regard the accident as unavoidable.

Trial Board Alternates Named.

Capts. J. F. Beckett, of the Third Precinct, and W. E. Holmes, of the Eleventh Precinct, yesterday were appointed by the District Commissioners as alternates for the Police Trial Board.

MEXICO CITY FALL KILLS U. S. ATTACHE

Second Secretary of Embassy, Edward P. Lowry Served in World War.

HIS WIFE IS NOTIFIED

Mexico City, Nov. 11 (A.P.).—Safely through flying knives and zipping bullets slipped Edward P. Lowry, soldier of fortune and second secretary of the American Embassy here, but today he died in a prosaic fall following a meeting of good fellowship.

As a veteran of much warfare Lowry attended an Armistice Eve meeting of the American Legion last night, bantering and making merry with others who were dodging high explosives twelve years ago.

Early this morning he left, and as he was going out leaned over a banister to speak to a friend in the patio below. He slipped, falling 30 feet to the mable floor and dying instantly.

Tonight the body lay in a funeral chapel here pending the arrival tomorrow of Mrs. Lowry by airplane from Brownsville. She was located at Baton Rouge while on her way to Mexico City.

The funeral will be Thursday, but the place for burial has not been decided Mass will be said at the Church of the Holy Family at 9 o'clock tomorrow morning, probably by Archbishop Diaz, who was a personal friend of the diplomatic officer. The Mexican government probably will take charge of the funeral.

The archbishop, many diplomats, government officials and American residents called today at the embassy to express their condolences.

Lowry entered the consulare service at Havana in 1921, giving his home as Lancaster, Wis. Shortly afterward he came here, and after seven years of consular service was transferred to the diplomatic service as third secretary at the embassy here! n 1928. Six months later he was raised to second secretary.

Prior to this he had served ten years in the United States Army, rising from private to major; as a major in the Persian Gendarmerie, and as a colonel in the Lithuanian Army, following the World War, in which he had served under the American flag for fourteen months.

City May Drop Married Women From Pay Roll

Richmond, Va., Nov. 11 (A.P.).—If Alderman Robert L. Figg has his way no more will husband and wife receive the salaries from the city of Richmond. The idea is to relieve unemployment. Alderman Figg says he has learned there are 45 married women working for the city and married men who are out of work should have their jobs.

The alderman's proposal will be submitted in the form of a resolution at a meeting of the city board tomorrow night.

INVESTMENT BUILDING
—has six high-speed elevators.
H. L. Rust Company
Agent

Erlebacher
TWFIVE-TEN TWELVE-TWELVE F STREET

Chiffon

For this winter's "At Home" affairs

Black chiffon with real lace and bead trimming is very smart for at-home games—Backgammon, contract bridge and others.

Model sketched of sheer black chiffon with Cluny lace and batiste flower appliqued in armhole with flowing black chiffon elbow-length flounce.

$49.75

NEW GOWN DEPARTMENT SECOND FLOOR

Factory Demonstration Sale

69c

To Advertise 5,000 Quaker Fountain Pens

Xmas Boxes Free!

This Certificate is Worth $2.31

This Certificate and 69c Entitles the Bearer to One of Our Genuine $3.00 Quaker Self-Filling Fountain Pens

69c

This is the master or bankers' size and holds four times the amount of ink of the average pen. This certificate good only while advertising sale is on. Has the hard, unbreakable barrel. Every pen tested and guaranteed indestructible by the Quaker Fountain Pen Co., New York City. Choice of six different colors—Green, Onyx, Mahogany, Grey, Black, Blue. In three sizes—bankers', regular and ladies' GET YOURS NOW.

Innovation Luggage Co.
1317 F St. N.W., Washington, D. C.
Mail Orders 5c Extra

Next Sale 9 A. M. to 6 P. M., Wed., Thurs., Fri., Sat., Nov. 12, 13, 14, 15

The PALAIS ROYAL

Values Pronounced "Wonderful" in

Furred Coats

49.50

Subtle Combinations of Fur and Color:

Black Caracul
Baby Lynx—Black Wolf
on black or green

Gray Kid Caracul
on blue or green

Canary Muskrat—Beige Lapin*—Black Lapin*
on black, brown or green

Kit Fox—Natural Wolf—Orchid or Platinum Dyed Wolf
on brown

Quality Fabrics such as:

The fashionable crepe broadcloth, soft textured tricolaine and rich black velvet.

New sleeve treatments! New scarf collars! Flares! Princess lines! Russian influences! Tie and buckled belts! Misses' sizes . . . women's sizes . . . larger women's sizes.

*Rabbit.

PALAIS ROYAL—Third Floor

TONIGHT!

Enjoy the Best Dollar Dinner

IN WASHINGTON

EVERYTHING FRESH No Left-overs Used

Note: If you ever ate a better *Dollar Dinner*, you need not pay the check!

Wednesday, November 12, 1930

Dinner One Dollar

Sun Rayed Tomato Juice

Cream of Pea Soup, Old Fashioned Chicken Soup

Conserves and Relishes

Fried Filet of Sole With Tartare Sauce
Roast Stuffed Lamb
Creamed Chicken Patty
Swiss Steak in Casserole
Fresh Vegetable Dinner

New Green Peas — Parsley Potato
Buttered Carrots

Date Muffins — Hot Tea Biscuits

Tomato and Cucumber Salad

Old Fashioned Jelly Layer Cake
Baked Caramel Custard — Cherry Pie
Apple Turnover a la Mode
Stewed Pears With Cookies
Chocolate Sundae

Swiss Gruyer Cheese With Toasted Crackers
Vanilla, Chocolate, Peach or Burnt Almond Ice Cream
Raspberry Sherbet

Served from 5 to 8:30 o'clock

Served from 5 to 8:30 o'clock

HAPPINESS RESTAURANT

1107 F STREET N. W.

The Washington Post.

THE WASHINGTON POST CO.
Washington, D. C.
EDWARD B. McLEAN,
President and Publisher

MEMBER OF THE ASSOCIATED PRESS.

The Washington Post is a member of the Associated Press, receiving the complete service of the world's greatest news-gathering organization.

The Associated Press is exclusively entitled to the use for republication of all news dispatches credited to it or not otherwise credited in this paper, and also the local news published herein.

TERMS OF SUBSCRIPTION.
Delivered by Carrier in Washington.

Daily, Sunday included, one year	$8.40
Daily, Sunday excepted, one year	6.00
Sunday only, one year	2.60
Daily, Sunday included, one month	.70
Daily, Sunday excepted, one month	.50
Sunday only, one month (with four Sundays)	.20
Sunday only, one month (with five Sundays)	.25

BY MAIL, PAYABLE IN ADVANCE.
Maryland and Virginia.

Daily and Sunday.	Sunday Only.	Daily Only.
One year...$10.00	One year... $4.00	One year... $7.00
Six months 5.00	Six months 2.00	Six months 3.50
One month. .85	One month .40	One month. .60

ALL OTHER STATES.
(Mexico and Canada, Incl.)

Daily and Sunday.	Sunday Only	Daily Only.
One year...$12.00	One year... $5.00	One year... $8.00
Six months. 6.00	Six months.. 2.50	Six months. 4.00
One month. 1.00	One month. .50	One month.. .75

All Subscriptions by Mail Payable in Advance.

New subscriptions for The Post or renewals will not be accepted unless payment accompanies the order. Remittances should be made by drafts, checks, postoffice orders, registered letters or express orders, payable to The Washington Post Co.

Entered at the Postoffice, Washington, D. C., as second-class mail matter.

National Advertising Representative—PAUL BLOCK and Associates. Park-Lexington Building, New York; Palmolive Building, Chicago; Little Building, Boston; General Motors Building, Detroit; Guarantee Trust Building, Philadelphia; Russ Building, San Francisco.

Wednesday, November 12, 1930.

NO ENTANGLEMENTS.

In his general observations concerning America's desire to "wage peace" by persistent search of means for preventing war, President Hoover voices the united wishes of his countrymen. In his reiteration of the fact that the United States occupies a unique position, and that its basis of cooperation to preserve peace must be different from that of other great nations, he performs a public service. The unique nature of the United States Government makes it impracticable, if not impossible, for this country to enter into alliances for any purpose. No alliance has ever been made since the Constitution was formed.

In cooperating with other nations in the effort to make world peace permanent the United States must walk warily. It could encourage misunderstanding, injustice and war by making mistakes in international engagements which might appear on their face to be innocuous. When it is borne in mind that the majority of nations still believe in military alliances, with war as the ultimate policy, the danger of committing the United States to unwise agreements becomes more apparent. Mr. Hoover alludes to the European conception of war as a means of compelling nations to keep the peace:

> The nations of Europe, bordered as they are by age-old dangers of which we in the Western Hemisphere have little appreciation, beset as they are by long-inherited fears, believe that they must subscribe to methods which in the last resort will use force to compel nations to abide by their agreements to settle controversies by pacific means.

A moment's consideration ought to convince any American that the United States can never subscribe to these methods. If this country should agree to act with others to punish a war-making nation, it would be compelled to accept the verdict of other nations as to the identity of the aggressor. The nations rendering this verdict might be secretly leagued together to destroy another. The alleged "aggressor" might prove to be a people striking for their independence, as the Americans struck in 1776. What a spectacle it would be to see the United States bound hand and foot by an engagement to make war against a people struggling for their independence against tyranny and oppression!

There are peoples approaching the point where they are ready "to assume among the powers of the earth the separate and equal station to which the laws of nature and of nature's God entitle them." No treaty binding the nations to punish an aggressor should stand in the way of this natural right, and the people of the United States will never agree to sign such a treaty. Mr. Hoover rightly reminds the country that there can be righteous wars; and a treaty to suppress such a war would be a crime against humanity.

The United States must remain its own sole judge as to the nature of war waged by others; to decide for itself whether its interests are involved; and to be free from prior commitments as to belligerency or neutrality.

The object of European powers in asking the United States to agree to "put teeth" in the Kellogg pact is to array the United States on their side in advance of war. Some of these powers are holding inchoate republics in subjection. Syria is admitted by the League of Nations covenant to be practically ready for independence; but if Syria should begin a war of independence, and should obtain help from a strong friend, as the United States obtained help from France in the Revolution, the United States under the proposed treaty would be compelled to strike down Syria and engage in war against its ally. The proposal to "put teeth" in the Kellogg pact, in short, is a proposal to commit the United States to go to war, possibly against a people struggling for independence.

George Washington's solemn warning against becoming involved in foreign politics more aptly applies to today's situation than it did to his own time.

MUSCLE SHOALS SOCIALISM.

Insurgency's most popular bugaboo, the power trust, has been revived while the assembly of Congress is still nearly a month off. Crusaders are pretending to read into the recent election a mandate of the people to crush the monster. The first blow is to be struck by reviving the Norris bill for Government operation of Muscle Shoals.

Senator McNary, chairman of the committee on agriculture, has given notice that he will call the conferees on the Norris bill together and attempt to break the deadlock which developed during the last session. Apparently the Senate conferees will use high pressure methods to convince the House conferees that they have ignored the will of the people. They will point to the reelection of Senator Norris, advocate of socialistic measures, and to the defeat of Representative Reece, who sponsored the measure to make use of Muscle Shoals without putting the Government into business. But the House may be expected to stand by its guns, and pay no attention to the views of cliques in Nebraska and Tennessee on a subject that affects the interests of the entire country.

Suppose all the people of both these illustrious States were in favor of putting the Government into competition with its own citizens? That would be an absurd conclusion from the results of the election, but it would be still more preposterous to attempt to force the United States into a socialistic venture to satisfy the selfish whims of a faction.

Muscle Shoals itself is not the crux of the issue. To allow a costly plant to remain idle while men are in need of work and the country is in need of the products it could manufacture is a stigma upon any government. But there is a bigger question involved—that of the Government engaging in business. Advocates of the Norris plan are using Muscle Shoals in an effort to socialize the power industry. It appears that they will try to take advantage of the bogus power issue and unemployment to foist their quackery upon the country.

There has been no change in sentiment so far as Muscle Shoals is concerned. The American people are unalterably opposed to competition from the Government in business. President Hoover may be expected to veto any piece of legislation that is sent to the White House with that end in view. And there is no hope of getting such legislation through Congress by a two-thirds majority.

DESTROYING DISTANCE.

Capt. Frank Hawks had little more than returned to New York from his record-breaking flight to and from Havana than Capt. Roy Ammel set his plane down on France Field in Panama in the first nonstop flight from New York to the Isthmus. Capt. Hawks cruised down to Havana, a distance of 1,400 miles, in 8 hours and 41 minutes flying time, and came back in 8 hours and 3 minutes flying time. Capt. Ammel covered the 2,189 miles between New York and Panama in 24 hours and 35 minutes.

Flights such as these point the future of the airplane. Traffic between the United States and Cuba and between the United States and Panama is heavy despite the fact that to those pressed for time the distance of these countries from centers of population makes them to all intents and purposes inaccessible. But the airplane destroys distance. It is the agency that will open up vast new areas to hurried humankind.

Capt. Hawks and Ammel are good pilots. The former has been much in the public eye of late. Wherever he goes in his Whirlwind-Travelair he seems to break a record. Capt. Ammel, by virtue of his Panama flight, joins the list of air notables.

TO BAR OUT RED IMPORTS.

Senator Oddie, of Nevada, has announced that he will introduce a bill at the coming session of Congress to prohibit the importation of goods into the United States from Soviet Russia. In view of the growing seriousness of this problem it may come to a climax during the short session of Congress.

The Soviets' program of underselling goods of capitalistic countries is a subtle method of making war. The American manganese industry, which is highly important from the standpoint of national defense, has been virtually ruined by Russian imports. Lumber and pulpwood are allowed to enter into competition with American products in spite of strong evidence that the Russian materials are produced by convict labor. Reports of the Department of Commerce show that sausage casing, matches, glue and gelatin are also coming into this country at prices calculated to demoralize the market.

American trade is further affected by the dumping of cheap Russian substitutes in foreign countries. Canned and rubber goods from American factories are being undersold in Europe. Agricultural implements and sewing machines are being turned out for export by factories confiscated from American companies by the Communists.

To make export dumping possible the Soviet dictatorship has impoverished and enslaved the entire working class. The peasants are coached in the belief that when they have destroyed capitalism the millennium will be just around the corner. The Russian people are being exploited in a scheme to upset the world's economic structure during the current depression.

Most of the European countries have already taken steps to protect their industries from Soviet vandalism. They were forced into action because the Communist regime was dumping upon their markets many times the volume of goods that it was buying in return. These nations have recognized the Soviet Government, and the bolshevists no longer feel constrained to bribe them with orders. The United States does not recognize the right of Stalin, his henchmen, spies and executioners, to enslave the Russian people. Therefore this country is "favored" with orders for machinery to install in Soviet factories, so that they will be able to turn out cheap products and ruin the American market.

American producers must be protected against the Soviet wrecking organization. The value of temporary trade with an avowed enemy is negligible in comparison with the damage that may be done to American industry. The Communist regime has forfeited the right to any consideration by civilized nations. Every country ought to close its ports to both the underpriced goods and the Communist propaganda emanating from Russia.

STAND BY THE RED CROSS.

The crimson emblem of the American Red Cross that is now displayed calls to mind pictures of disaster and distress, of refugees huddled in the shadow of crumbling levees, of pale victims stretcher-borne from an explosion-wrecked interior, of a community laid waste by a tornado or an earthquake, for it is in surroundings such as these that the emblem of the Red Cross assumes its largest significance and it is with disaster that the emblem has come to be most intimately associated. But the Red Cross is more than an administrator of disaster relief. Day after day its representatives prosecute prosaic tasks, ministering to the needs of former service men and their destitute families, training volunteers in the principles of home hygiene, nutrition and sick-room care, producing bandages, surgical dressings and clothing, and building up a corps of trained first-aid workers. The Red Cross is continuously at work in the service of the unfortunate and the distressed.

The thirteenth annual roll call of the Red Cross is under way. The official relief organization of the Government now asks the people of America to provide it with funds so that it may carry forward its work during the coming year. This year of all years it is necessary that the response to the call be generous. Distress threatens to stalk the land this winter; the Red Cross will be called upon to render larger service than in normal time for the relief of unemployment and drought victims.

Last year the local chapter of the Red Cross, besides rendering disaster relief, assisted 1,232 veterans and their families with food, clothing, fuel, rent and furniture. It awarded 250 certificates in life saving and 286 in first aid. Its nurses rendered service during parades and public gatherings. Its production group turned out almost 6,000 garments and 75,000 surgical dressings, shellacking 112,000 pages and transcribing almost 6,500 pages of Braille print for the blind. Its motor corps transported veterans and others almost 16,000 miles. This work was made possible by funds contributed in last year's roll call. Only 50 cents of each contribution is transmitted to the national society; the balance is retained by the home chapter for its local needs.

Last year 29,482 Washingtonians joined the Red Cross. This year the Washington quota is 40,000 members. In a city with 305,000 adult population this is a conservative quota. President Hoover says: "The Red Cross is today the expression of the national will, the national sympathy, for all those overtaken by catastrophe of storm, of flood, of famine. Its call to charity is mandatory on the heart of the Nation." Washington will respond to the roll call, not as a duty, but as a privilege.

THE STAY-AT-HOMES

From the New York Times.

After an election it is customary to speak of what the voters did at the polls. An examination of the results last week in seven important States confers the responsibility for the success of candidates more upon those who stayed away from the polls. They, it would seem, had more to do with the downfall of Republicans and the success of Democrats than their fellow-citizens who did the balloting.

A study of the voting statistics at hand, contrasted with those of 1928, shows not only changes in party allegiance. Allowing for the natural shrinkage from the vote in a presidential year, still the difference is unusual. New York, for example, cast 2,893,671 votes in the presidential election of 1920, when women first exercised the right of suffrage. Two years later 2,525,718 went to the polls to choose between Alfred E. Smith and Gov. Nathan Miller. In 1928 the number of New Yorkers who went out to vote for Roosevelt or Ottinger, was 4,234,822. Last week only 2,813,293 troubled to decide between Roosevelt and Tuttle. And while there were about 370,000 less Democratic ballots cast than in 1928, the Republican falling off was something over 1,000,000. Whenever the Republicans suffered their misfortunes last Tuesday the story is the same. They were deserted by the stay-at-homes; and the figures don't prove that the States they lost will necessarily be Democratic next time.

To illustrate conspicuously what happened, Connecticut, Illinois, Kentucky, Massachusetts, New Jersey, New York and Ohio have been selected. State-wide contests in these States in 1930 were carried by Democrats, save in New Jersey. Roughly, the Democratic total in these States was 5,751,039 as against a Republican total of 4,136,819. Two years ago the Democratic standard-bearers on the State tickets polled 6,320,367; the Republicans, 7,209,653.

What a falling-off was there for the Republican candidates — 3,072,834, approximately—in two years! The difference downward in the Democratic total was, also approximately, 568,428. In the seven States over 3,600,000 voters who had made choices in State-wide races in 1928 did not vote in 1930 at all. And this, despite the fact that to a crop of new voters is ascribed by the observers much of the revolt against dry candidates. In Kentucky, which had no State election in 1928, the figures for 1928 for United States senator have been compared with those for the same office in 1930. The effect of this is only to reduce the actual number of absentees this year in the seven States.

They Talk Peace, But Do They Mean It?

SHORT CIRCUITS.

And Now!

Buffalo News: Life grows simpler. In the old days slumming parties had to leave their respectable neighborhoods to rub elbows with the lawless.

And the Usual Way.

Cincinnati Enquirer: The easiest way for a girl to keep her hands soft and white is to let her mother do all the housework and dish-washing.

Sure Cure.

Manhattan Mercury: A minister repeats the story of the drunken man who was cured of his habit by going home one night and thinking he saw two mothers-in-law.

Midget Navies.

Indianapolis News: Maybe the dispute could be settled by agreeing to allow France and Italy to build navies as big as they can pay for without borrowing any money.

A Finnish Finish.

Springfield Republican: The Communists at the Finnish general election lost all of their 23 representatives in parliament. It begins to look like their finish—and within speaking distance of Moscow.

On Fireplaces.

Philadelphia Public Ledger: A well-mannered fireplace is a boon and a blessing in October and may be important at any season of the year, if only for the fact that a room of charm and character may be built around it.

When the night grows quickly chill
In the wake of a golden sunset and
a warning breath of winter enters by
unwary windows and forgotten doors,
It is an excellent idea to postpone a
little longer the first serious struggle
with the furnace and heap an armful
of logs and kindling into an open fireplace.

RUSSIAN NEWS.

Complaints are sometimes made that so many British newspapers do not maintain accredited correspondents in Moscow. But in Russia today there is no place for a responsible correspondent of an independent newspaper, says the London Times. When the Times sends a correspondent to Russia it will be to supply its readers with honest and unbiased information, and such information can clearly be neither gathered nor telegraphed by a correspondent working under an arbitrary censorship and an all-pervading system of espionage. There is no discrimination in this matter, as is sometimes supposed, between Russia and the rest of the world. If similar conditions were ever to prevail in Italy, for instance, or in Turkey, the correspondent of the Times would instantly be withdrawn, as correspondents have sometimes been withdrawn from foreign countries in the past. It is not the least significant indictment of the present regime in Russia that its leaders are afraid to let the world know the truth.

JUST FOLKS

By EDGAR A. GUEST.

SMART.

They used to think him rather dull
and surely very slow,
He never went to places when his
purse was running low.
He never purchased costly things for
which he couldn't pay
And always saved his money in the
good old-fashioned way.

The clever boys around him played
the market and went broke.
They sneered at codes of honor and
thought decency a joke.
They tried short cuts to fortune; tore
their marriage vows apart
And the crazier the notion was the
more they thought it smart.

He raised his little family and owned
his house and lot.
He never had to wonder would he eat
or would he not.
He lived untouched by scandal; went
to work from day to day,
And was content to prosper in the
good old-fashioned way.

As time went on the clever boys were
scattered far and wide.
Some found they couldn't make ends
meet no matter how they tried.
And most of them admit it now—
since pride has had its fall—
The lad who stuck to decency was
smartest of them all.

(Copyright, 1930.)

There May Be a Worm in a Ripe Peach, But It Isn't the Worm That Ripens It.

By ROBERT QUILLEN

WHILE the great war was in progress a certain small-town man made a small fortune by imposing on the confidence of a miller. The price of flour was advancing rapidly. The man didn't want any flour at any price, but he ordered many carloads, for delivery some weeks later, and when the delivery date arrived he completed the transaction by accepting the miller's check for the amount of his profit and left the flour where it was.

When the Government took a hand and the price of flour dropped the man found himself obligated to accept a great quantity at a price considerably above its value on the date of shipment. He didn't accept it, however, nor did he accept his loss. He placed his property in his wife's name and invited the miller to bring suit.

Do you think transactions of that nature, whether the loser pays or defaults, are essential to the prosperity of the United States?

Wall street brokers say they are.

When the stock market was established its sole purpose was to afford a market for stocks—for shares of incorporated business. Brokers were agents who bought and sold stocks for customers and charged a commission for their service. They bought and sold actual stock—not moonshine.

That was necessary, legitimate, honorable.

After a time these brokers and other men with money began to gamble with stocks—selling stock they didn't have in the hope of buying it at a lower figure when called on to deliver it—buying stock they didn't want, in hope of taking a profit instead of the stock when the price went higher.

Nobody in the hinterland knew or cared much about it, for stocks were owned only by rich men. The brokers gambled with one another. It was a case of dog eat dog and nobody else was greatly disturbed.

But now every great industry in America has thousands of shareholders. American Telephone & Telegraph, for example, greatest of all businesses, has 500,000 shareholders who have an average of 30 shares each, and no one person owns more than seven-tenths of 1 per cent of the stock.

The savings of the millions are in stocks. To gamble in stocks is to gamble with the property of the millions.

There must be a stock market where stocks can be bought and sold, but gambling in stocks—buying and selling imaginary stocks on margin without intention to deliver or accept actual stock—is no more essential to America's prosperity than poker is.

If that is true, and you know it is true, why jeopardize the savings of millions merely to make gambling easier and fatten the commissions of brokers?

(Copyright, 1930.)

PRO AND CON

Various Aspects of Political Issues Discussed by the Press.

Thrift Note.

Cincinnati Enquirer.

Marcus A. Coolidge won a rousing victory in Massachusetts, but he'll have to go a long way before he gets a dollar a word.

Modification—Just Talk.

Houston Post-Dispatch.

Predicting what President Hoover will do has fallen into the same category with predicting Texas weather. However, he has not yet withdrawn or modified his characterization of prohibiton as a noble experment, and at least until he has done so it seems hardly reasonable to anticipate his recommendation that the Volstead law be withdrawn or modified. And even if he should so recommend, that doesn't mean it would be done by a jugful.

It looks as though the country will go on talking and arguing about prohibition for another two years at least, and probably longer. And by the time it does come to a real showdown, the wet and dry wings of the two major parties may have swapped sides; or else maybe a third prohibition party of formidable strength will have developed.

Compromise, Insurgent Style.

New York Times.

The conservatives of the East and the insurgents of the West are to be reconciled. This is a simpler task than it looks. As the insurgents won't yield and don't care a rap for concord, the only "compromise" that can be arranged is the unconditional surrender of the Old Guard and the East. On power, farm relief, the flexible provisions of the tariff, the tariff itself, on almost all public questions, the insurgents, except Senator Borah, can be "placated" by letting them have their own way. If the La Follette serum is a medicine which the conservative Republicans will not take, then so far as other than noncontentious matters are concerned there can be little or no agreement on legislation. Each wing will flap separately. Consonance and restoration must be sought at their source, among the voters.

Presidential Fashions.

Macon Telegraph.

Wearing a hair shirt seems pretty tough until you stop to remember some of the South American presidents are wearing handcuffs.

But Not in Senate.

Buffalo Courier Express.

From the way the congresswomen stuck to their positions one might think that woman's place is in the House rather than in the home.

Prophets' Itch.

Topeka Capital.

On the eve of election the Arkansas City Traveler made elaborate predictions of the outcome nationally in many States and in Kansas, and hit it very well except at home. Its Kansas prophecy was: "Capper, Allen, Haucke and the Republican State ticket will win by from 80,000 to 90,000." It takes a long time to overcome the itch to make election forecasts.

Truce Is Only a Promise.

Wall Street Journal.

If the adjournment of politics is still only a promise and not a thing accomplished, there is more than one reason for hopefulness. One of the newly elected Democratic senators (Bankhead, of Alabama) takes this refreshingly sane and sound position:

"I am opposed to securing the organization of the Senate by any understanding with any others than Democrats on a legislative program."

That is, Senator Bankhead rejects the idea of allying his party with insurgent Republicans on the basis of a division of the spoils. It is a fair inference that he will resist another coalition with senators of so profound a misunderstanding of the country's affairs as that just proclaimed (again) by Senator Brookhart.

LETTERS TO THE EDITOR.

Census Bureau Chief Discusses Factors Entering Into Comparison of Present Wages With Those Paid Before Age of Machinery.

To the Editor of The Post—Sir: Your editorial of November 9, entitled "Cause of the Crash," is an interesting one; but in making the comparison between conditions in 1849 and in 1929 you failed, in my judgment, to give proper weight to one important factor, and entirely overlooked another. The first of these is the enormous increase in the mechanization of industry which has taken place during the past 80 years. The manufacturer of today has a heavier investment in equipment—much heavier in comparison with the value of his output—than that of his predecessor in 1849. This means that the proportion of his receipts which must be used to pay interest on investment in plant and equipment is considerably larger, and that the proportion properly chargeable to wages is correspondingly smaller. This factor you mentioned casually, but it is really an important one.

Secondly, as to salaries. The total expenditure for wages in 1929 was $11,271,016,618. The expenditure for salaries in 1929 has not yet been determined, but it may be estimated, using the 1927 figures as a basis, at about $3,350,000,000. The addition of this estimate to the wage item gives a total of $14,621,000,000, which is equal to 21.4 per cent of the value of products. The difference between this percentage and the corresponding one for 1849 (23.2), is no more than might reasonably be expected considering the increased mechanization of industry.

It should be explained that the questionnaire used in taking the census for 1849 called for data on the average number of "hands" employed and the amount paid to such employes. Instructions accompanying it directed the manufacturer to report the "average number of each sex employed during the year in the manufacturing business." No provision was made for separate report of the number of salaried employes and the amount of their salaries, as distinguished from the number of wage earners and the amount of their wages; but it is likely that most manufacturers reported all their employes as "hands" and included salaries with wages, while a few may have omitted any data for salaried employes and salaries. The number of salaried employes as distinguished from wage earners was relatively much smaller 80 years ago than it is now.

A comparison between the total wages paid as reported for 1849 and the combined amount of salaries and wages as reported for any recent census year would be much more reasonable than one based on wages alone. The comparableness of the 1849 figures with those for recent years is also affected by the fact that the earlier figures include data for various hand trades and neighborhood industries, such as blacksmithing, carpentering, dressmaking, &c., whereas the recent manufactures-census figures do not include data for such lines of activity.

I refrain from expressing any opinion, either official or personal, in regard to whether the wage earner of the present day is receiving his fair share of the value created by his labor. I merely call attention to the fact that the census figures do not afford an adequate basis—or, indeed, any basis—for the claim that the wage earner of 1929 is underpaid as compared with his predecessor of 1849.

LeVERNE BRAINE,
Chief Statistician for Manufactures, Bureau of Census.

Lawyer Kissenger Expresses a Few Novel Thoughts as to Prohibition in a "Mongrel" Nation.

To the Editor of The Post—Sir: While I do not hold a brief for the drys, being somewhat moist myself, I am prompted to believe the Methodist Board of Temperance is correct in its surmise that the fate of the Hoover administration depends to a great extent on the success of its efforts to enforce prohibition.

Where prohibition is not enforced it is due to greed, treason and treachery to the American uniform and to the American flag. The voters in isolated sections merely voted their conviction that if beer is to be had they prefer to have it served by slot machines, a la Berlin, rather than by shot machines, a la Chicago. In spite of the tomtoms of Raskob and Curran, John Barleycorn was not returned from Elba in the recent elections. The people passed up the appeal to their appetites wherever a chance was given them to vote for men of caliber and performance. You can't make a full-dinner stein look like a full-dinner pail to hungry men. The people are more interested right now in where their next meal is coming from. Illinois decided that that is a job for the sterner sex.

Neither Franklin Roosevelt nor J. Hamilton Lewis gave to booze the credit for their landslides. Roosevelt, having in mind the drys in the Southland, said:

"I attribute my big lead to my water program. I have favored State development of water power sites in up-State New York. Other things merely aided in piling up my great majority."

J. Hamilton Lewis, also having in mind the drys in the Southland, said:

"I attribute the results of Tuesday's election as the evolution and execution of the new generation in politics and government, which calls for less privilege to the selected favorites in power and more grant of opportunity to the masses to enjoy freedom and the rewards of their industrious life."

I do not know what the report of the Wickersham commission will be, but let me say that privileges that may be properly exercised by pure breeds may discomfit the mongrels. Just because the Swedes can drink temperately is no reason for believing that the polyglot American hybrid of this age can go and do likewise. Scramble the blood stream of a race and you scramble its purpose. Already in America the cross-blood puzzles threaten to outnumber the cross-word puzzles. Mongrel races can't think temperately. Neither can they act or drink temperately.

H. D. KISSENGER.

Kansas City, Mo.

SOVIET LAYS PLOT TO OTHER POWERS

Overthrow of Russ Regime Called Aim of Five Nations Named.

TREASON LAID TO EIGHT

Moscow, U. S. S. R., Nov. 11 (A.P.).—From a dossier of indictments and purported confessions in the hands of the people's commissar for justice there emerged today Soviet charges of an international plot to overthrow the government and to parcel out some of the country's most valuable natural resources among the nations which fringe her borders.

Eight Russians, said to be anti-Soviet, are in prison under charges of high treason, the punishment for which is death. The alleged confession of one of them—the counter-revolutionist, Ramain—names a group of outstanding figures in half a dozen nations as coconspirators.

Sir Henri Deterding, British oil magnate, is named as one of those who aided in financing the preliminary revolutionary campaign. Former Premier Poincare and Foreign Minister Briand of France are called "archconspirators," and the name of Britain's "Lawrence of Arabia" is the final dab of color in the picture.

Elaborate Plot Reconstructed.

From Ramain's purported confession the government has reconstructed the elaborate plot. It was hatched in Moscow and Leningrad, fed with foreign capital in Paris and supported by active sympathy from Great Britain, France, Poland, Finland, Roumania, and other "capitalist" nations, it is charged.

There was to have been a diplomatic "incident" on the Roumanian border, and Roumania was to have declared war. In quick succession, Poland, France and England were to have followed her example.

An army of 600,000 men under the White Gen. Loukomsky was to have marched on Moscow, gathering strength of numbers as it went by enlistment of discontented peasants, while simultaneously an army under the White Gen. Deniken moved on Leningrad.

France Was to Supply Arms.

France was to supply arms and ammunition and the British fleet was to steam into the Baltic and the Black Seas, seizing the Crimea and Leningrad. All this, planned last summer, the Soviet government asserts, broke because of discord between France and Italy and the uncertainty of Germany's attitude which induced the plotters to delay their first open attack.

The revolutionists planned to install a "bourgeois democratic republic" and in return for their support their foreign allies were to share some of Russia's richest sources of wealth.

Britain was to have the Caucasian oil fields, France other valuable concessions; Poland was to share the Ukraine with France, and other allies were to be rewarded proportionately.

The new government was virtually decided upon, with Ramain as its most likely head, the alleged confessions said.

"French Institution" Mentioned.

In the background of the preparatory plotting, the Soviet government charges, was a "trade industrial committee" with headquarters at Paris through which exiled Russian financiers passed a million gold rubles into the revolutionary treasury via "certain high officials of a certain French institution at Moscow."

The indictment on which Ramain and his seven associates are held, and the alleged confessions of the conspirators avoid mention of names, but it was implied that the only "French institution" at Moscow is the French embassy.

Through the "institution" the government charges, Poincare and Briand played their important parts in the plot. Other foreign allies contributed their assistance through the "trade industrial committee" at Paris.

The eight prisoners, four of them educators and the others engineers, are to be tried at a special sitting of the Soviet supreme court on charges of high treason, counter-revolutionary activities and espionage, the punishment for any of which is death.

French Officials Amazed.

Paris, Nov. 11 (A.P.).—Government representatives today expressed astonishment at dispatches from Moscow saying that agents of former Premier Poincare and Foreign Minister Briand had been acting in concert with Russians charged with treasonable acts against the Soviet Union, declaring such allegations were utterly without foundation.

In authorized quarters it was said Foreign Minister Briand had no connection whatever with any groups of Russian agitators. So far as former Premier Poincare was concerned, it was pointed out that he is no longer in power and it was out of the question that he was involved in any such affair.

State Beer and Wine Amendment Proposed

(Associated Press.)

An amendment to the Volstead law to permit States to determine the alcoholic content of beer and light wines for sale will be sponsored at the coming session by Representative Cochran (Democrat), Missouri.

Cochran said yesterday unless Congress takes early action on the question it would be the issue in 1932.

"My view is," Cochran said, "if we can present an amendment that will not be construed as a vote for or against beer and light wines the chances for favorable action toward modification would be brighter."

Brazilian Attack Inquiry Is Asked

McKellar Wires Stimson Concerning Slaying of U. S. Missionary.

Memphis, Tenn., Nov. 11 (A.P.)—Senator K. D. McKellar, of Tennessee, announced today he had wired Secretary of State Stimson, requesting an investigation of the report that Brazilian savages had killed two Methodist missionaries, the Rev. Arthur Tylee and Miss Mildred Kratz, and the Rev. Tylee's baby.

Reports to mission headquarters at New York said the three were killed and the Rev. Tylee's wife, the former Miss Ethel Canary, of Memphis, was wounded.

"Full reparation should e made," Senator McKellar said. His telegram asked the State Department to seek further information concerning the fate of the mission.

(Associated Press.)

The State Department yesterday instructed the American Consul General at Sao Paulo to make a full report regarding the slaying of Rev. Arthur S. Tylee, Miss Mildred Kratz, and Rev. Tylee's baby daughter, and the wounding of Mrs. Tylee by Indians in Jurusna, Brazil.

BUTTS TELLS OF BUYING GIN

Continued from Page 1.

suspicious. Mr. Crockett told them not to ask me any questions about my being in there. He covered up the matter of my status as well as he possibly could to make it easy for me to operate. He cooperated in every way. So did Col. Thayer. He gave Capt. Parker orders, without revealing my status, to help me get started in the office work. This all happened the first day, Monday, December 16.

I felt satisfied that first day that the stationery room was an ideal place in which to do my real work as an "under cover" agent.

The Senate Office Building is a handsome marble structure built around three sides of a large city block. It is four stories high with enough office space to provide quarters for the 96 senators and the various committees. The corridors run parallel with each side of the square block and the offices of the senators open from both sides of these corridors.

The Senate stationery room is at the extreme northeast corner of the building on the ground floor. In the back of it it has high windows looking out across the court around which the building is constructed.

Has Clear View Across Court.

From this vantage point I could see the windows of scores of senators' offices, and had a clear view across the court to the open block on the east side of the square. I had been told at the Prohibition Bureau that was the place where "the Man in the Green Hat" parked his car every day when he came to the Senate Office Building to get his orders and make deliveries.

I went right to work in the stationery room getting onto the ropes as fast as I could and making myself useful in general. Capt. Parker asked me what I could do and I told him I had taken bookkeeping in high school and also a business course in accountancy. So he put me to work keeping the accounts of the 96 senators who have an allowance for the stationery, pencils, pens, scratch pads, paper and other supplies they get from the stationery room.

In addition, I took my turn with the other boys waiting on senators and their secretaries at the counter. Among the firs senators I waited on were Senator Waterman, of Colorado, and Senator Deneen, of Illinois.

I had never had any contact with big men like that before and at first I was a little nervous. This wore off very soon and each day I did my share with the other boys waiting on the senators and their secretaries and filling their orders as they came in for supplies.

During the first two weeks I stuck closely to the routine work of the stationery room, reporting promptly at 9 o'clock each morning and working through until 4:30 in the afternoon. I had been instructed by the Prohibition Bureau to do this in order to make my associates in the Senate stationery room believe that was what I was there for.

By this time the boys in the stationery room seemed to have more confidence in me and I was ordered to get busy on the bootlegging case.

Inquires About Cassidy.

In the course of waiting on customers in the stationery room I had made a good contact with another employe of the Senate. He liked to visit and seemed to be friendly so a few days before New Years, I said to him:

"Do you know this fellow the newspapers call "the Man in the Green Hat?"

"I certainly do know him," my friend replied. "He is up here every day doing business in the building. I see him making his rounds nearly every afternoon."

I told this fellow I would like to have a little something for the holidays to make a little "whoopee." My friend said he would introduce me to "the Man in the Green Hat" the next time he saw him in the Senate Office Building.

Meets Man in Green Hat.

Two days later I first met "the Man in the Green Hat." My friend ran into him in one of the corridors of the Senate Office Building. He told Cassiday he would like to introduce him to a friend of his who wanted to give him a little trade.

Then Cassiday came right up to the counter in the stationery room where I had been waiting on senators and their secretaries. I took a good look at him to see how he checked up with the personal description I had received of him from the Prohibition Bureau.

Cassiday impressed me as a clean-cut, well-dressed fellow who made a very good appearance. He had on a dark blue suit, a tan topcoa and a tan hat. (I asked my friend, the Senate employe, later how come he did not have on his green hat.)

My friend said to Cassidy: "I would like to have you meet my friend, Mr. Butts. He is an employe of the stationery room and would like to get one-fifth of gin for this evening."

One-fifth of gin is one-fifth of a gallon and is a little less than a quart the way bootleggers at Washington sell it.

Cassiday Takes Liquor Order.

Cassiday shook hands with me and said he would have the liquor over in about an hour's time. He looked me over and seemed a little uncertain about selling to me on so short acquaintance. He asked me whose patronage I was on and I told him Col. Thayer's. He claimed he knew the colonel and seemed to take what I said all right, but he did not deliver the order to me personally the first time.

That afternoon he brought it up to the Senate Office Building and delivered the fifth of gin to the Senate employe who had introduced me to him. He charged $3, which was about the average price gin was bringing in Washington at that time.

Made Reports Daily.

I was making daily reports in writing to the Prohibition Bureau on my work in the Senate Office Building and I covered the incident of my first meeting with Cassiday in detail.

I was also able to report to the bureau that Cassiday was making the stationery room a regular stopping place on his rounds of the Senate Office Building.

After I had met him I noticed him coming into the stationery room about every other day, talking with the employes and making telephone calls. He would get in touch with his customers from the stationery room and take their orders. He seemed to be doing a right smart business in the Senate Office Building. I would watch him, listen in, and get all the information I could regarding his activities.

Tomorrow Butts will tell in detail how he and another agent working under orders from the Prohibition Bureau laid a trap for "the Man in the Green Hat," in order to break up bootleg liquor sales to senators and their secretaries.

(Copyright, 1930, New York Evening World and The Washington Post.)

U. S. PROPOSES ARMS CUT PLAN AT GENEVA

Would Limit Land and Air Forces With Publicity on Expenditures.

GIBSON MAKES OFFER

Geneva, Nov. 11 (A.P.).—Direct limitation of land and air armaments with full publicity as to expenditures, weights and numbers was proposed before the league's disarmament commission today by the American Government.

Hugh S. Gibson, the American representative, in support of his contention that the American plan would be the most "effective means of attaining disarmament," said:

"Our military effectives will be definitely limited and full publicity given to expenditure for their pay and maintenance. Our naval material and personnel will be definitely limited by treaty. There remains only the question of material for land and air forces. As regards this we have expressed our readiness to accept what we consider the strictest method of limitation, namely direct limitation with full publicity as to expenditures, weights and numbers."

Opposes Budgetary Restriction.

In reiterating America's opposition to any plan of limitation by budgetary restriction, Mr. Gibson declared, "It is easier to conceal the application of a dollar than it is the existence of a rifle."

He told the commission, however, that the United States had no objection to a convention which committed other nations to the plan of budgetary restriction and left the United States free to exercise its scheme of direct limitation.

This suggestion of twofold draft was received with great interest by the entire membership of the commission. The British representatives, who have been advocating the budgetary plan, said informally they welcomed the American proposal and thought there was a good chance of formulating some such twofold treaty.

It was generally recognized in league circles that Europeans are not greatly concerned over American armaments and would not object to the United States employing its own plan of direct limitation with full publicity.

U. S. Does Not Stand Alone.

The United States, however, is not alone in its objection to the budgetary scheme. Japan, Russia, Holland, Sweden and Germany are more or less insistent on direct limitation by enumeration of materials, and probably Italy would prefer direct limitation also. It was recalled that a majority of the commission at a former session rejected the plan of direct limitations and the issue was not reopened today only after long discussion.

Before Mr. Gibson's speech today, Italy's representative, Gen. de Marinis, and Lord Cecil, of Great Britain, outlined their views of what they regarded as the vital need for the limitation of land armaments.

Gen. de Marinis declared that if the commission desired to obtain a positive reduction of armaments it would be necessary to consider the question of existing stocks of materials.

"This," he said, "is a matter which is disturbing public opinion and it ought also to disturb the members of this commission. It would be unacceptable for us to sign a convention which ignored existing stocks of war material which we consider should be regularized."

Hope for Agreement.

In concluding his remarks, he said: "I think we should not despair of reaching an agreement in regard to a system which would give the various states sufficient assurance and allow us to realize a reduction of armaments which would be both just and effective."

He added that while he felt full publicity would be of much value, he believed thorough limitation could not be obtained unless the governments agreed to budgetary limitation. This budgetary limitation, he said, should be employed to compare a country's expenditures from year to year rather than to compare one country's expenditure with another.

FATE OF INDIA LIES WITH CONFERENCE

Federation May Be Outcome of Parley Which King Will Open Today.

GRAVE PROBLEMS AWAIT

London, Nov. 11 (A.P.).—The destiny of a country nearly as large as the United States, crowded with 350,000,000 persons of conflicting racial strains and religious beliefs is at stake in the Indian round-table conference which King George will inaugurate in the royal gallery of the House of Lords at noon tomorrow.

His address and its import may be the most momentous of his reign, for no conference of modern times—not even the five-power naval parley, which the king opened in the same great hall last January—has been weighted with such responsibilities regarding the future of the British Empire.

Federation May Come.

Out of it may come a United States of India within the British realm. But the torrent of Indian problems is far more complex than that which the American States faced in their federalization, for the inhabitants of this vast Asiatic territory speak 222 languages and are divided into 2,300 castes and subcastes.

Moreover, dotted over the face of India lie more than 500 autonomous states whose ruling princes owe allegiance to the British King-Emperor, but whose domains are outside the governing system of British provinces in India. The millions of Indians in these states are not British subjects.

For weeks 86 delegates—57 from the British provinces, 16 from the autonomous Indian states (including 9 ruling princes), and 13 members of the British Parliament—have been assembling in London.

Merely Stress Problem.

But their informal preliminary negotiations have served only to emphasize the tremendous problem they face in achieving the goal of responsible self-government for India, and tonight, on the eve of the meeting, no agreed program for procedure has been reached.

The only thing in common in this medley of races, tongues, castes, and creeds is the English language, which all speak and which is the only means whereby all of India's clashing forces can voice their differences. Thus, Hindus, Moslems, Buddhists, Parsees, spokesmen of the "untouchables," Indian women, and members of the British Parliament will debate in a common tongue.

Crown, With Jewels, Found in Leguia's Safe

Lima, Peru, Nov. 11 (A.P.).—A gold crown, presented to Augusto B. Leguia several years ago by a group of women, was among the many valuable articles found in the safe of the deposed president when it was opened today by the police.

Rich jewels, important documents, together with the many decorations presented to Leguia by foreign governments and which made him one of the world's most decorated men, also were in the safe. It was opened on order of the sanctions court, which is examining charges of improper conduct in office against the deposed president.

Reichstag Will Publish Record of Reparations

Berlin, Nov. 11 (A.P.).—The Reichstag foreign relations committee tonight decided to draw up and publish immediately a record of all German reparations paid to the enemy countries of the World War.

This will serve as a basis for definitive settlement of reparations questions and is intended to prove Germany has made greater sacrifices toward liquidating war damages than should be expected of her "in view of the historical refutation of Germany's war guilt, on which the Treaty of Versailles was founded."

Swiss Sanction Coup in Brazil.

Berne, Switzerland, Nov. 11 (A.P.).—The Swiss government today announced it would recognize the new provisional government of Brazil.

Pope Recognizes Brazil's Regime.

Vatican City, Nov. 11 (A.P.).—The Holy See today informed the new Brazilian government, through the papal nuncio at Rio de Janeiro, of its recognition.

Producers Discuss Soviet Manganese

Groups Will Ask Treasury for Embargo Against Importations.

Discussions of the effect of Soviet dumping of manganese ores on the American market occupied the attention yesterday of the final session of the American Manganese Producers Association, meeting at the Mayflower Hotel.

During the course of the convention, J. Carson Adkerson, president of the association, reported the filing of a 43-page brief with the Treasury Department, in an effort to secure an embargo on the importation of Soviet manganese. Although hearings were held by the Customs Bureau of the Treasury Department August 11 and September 9, it was reported that no action has been taken so far on the association's request. Treasury Department representatives attended all sessions of the convention.

The convention, a 43-page brief, setting forth the case of the American producers of the ore, was presented to the Treasury Department in an effort to secure an embargo on the importation of Soviet manganese.

A high point of the day's meeting was an address by A. A. Djakeli, president of the Societe Industrielle Internationale, owners of the Georgian manganese mines from which the Soviet product is being produced. M. Djakeli told, through an interpreter, of his experiences with the Soviet government as a manganese operator and of the final loss of the Georgian properties and the necessity put upon him and his colleagues of fleeing the country to escape arrest when the mines were seized.

Another feature of the day's session was the presentation, by Gregory G. Bernardsky, president of the American Observer, of a resolution recently adopted by the Association of Americans of Russian origin. This resolution expressed the association's sympathy with the aims of the manganese producers and expressed its recommendation of an embaro cutting off importations of all commodities from Russia.

70 to Be Deadline In Salvation Army

Generals Will Be Retired Automatically Then, by New Ruling.

London, Nov. 11 (A.P.).—Generals in the Salvation Army hereafter will be retired automatically when 70 years old, the commissioners in session here decided today after the most vigorously debated meeting of the conference.

One faction, it was reported, held out for 73 as the age of retirement, but capitulated to the majority. Gen. Edward J. Higgins, head of the army, ordered all the delegates to refrain from discussing the meeting for publication.

In an official announcement, however, he explained that the new retirement limit will be applied to women as well as men and that the rank of general is the only one to which a retirement age does not already apply.

Commander Evangeline Booth, as spokesman for the United States contingent, outlined her policies for regulation of the army's internal affairs at a session this evening. The policy of secrecy, however, prevented any details of her recommendations from reaching the public.

Wafd Celebration Banned.

Cairo, Egypt, Nov. 11 (A.P.).—The government today banned a Wafd meeting scheduled for Thursday in celebration of Independence Day.

The government expressed the opinion that the Wafd leader, Saad Zaghlul Pasha, uses such occasions to preach revolution.

Spain Recognizes Vargas.

Madrid, Nov. 11 (A.P.).—Spain today formally recognized the provisional government of Brazil established by Getulio Vargas.

GRAND JURY SETS JONES LAW RECORD

Continued from Page 1.

their cases. Under this system, the fact a person charged with a liquor violation is not indicted, does not mean that the matter is at an end. There is still the possibility of prosecution in Police Court.

Involve Only Few Charges.

Indictments under the Jones act involve only sale, transportation and third-offense possession. All other violations of the prohibition enforcement statutes come under the jurisdiction of Police Court.

The thirteen persons indicted yesterday are Elizabeth Contee, Sam Contee, Frank Mangum, Charles Wesley Lee, John Lyons, Thomas Marshall, William Niland, Benedict Smith, Paul Beach, Richard Newberry, Thomas Bales Quantrillo, Irving Rosenberg and Alfred Cloud.

Those whom the grand jury refused to indict on liquor charges are Bromley Hunter, Antonio Cologero, Irving L. Trunbull, Silas Jefferson, Charles Winfield Anderson, David Weltzman, Ida Deltzman, Rosa Johnson, Herman Johnson, James Hunter, William H. Yarbrough, Walter Hunter, William Boswell Wade, Delilah Wright and Alfred Smith.

WADSWORTH INFERS G. O. P. DRY RIFT NEAR

Continued from Page 1.

senator had been broached with an offer to lead the drys, to take the place of Wayne B. Wheeler, whose grave out there at Columbus, is unmarked. Senator Pess dismissed the story at the time with the statement that he was not considering resigning as Republican national chairman.

It may be that he is thinking differently now. After all that was not a very successful campaign he conducted, though it could have been much worse. But anyway, it has never been thought that Senator Fess would continue as chairman for the 1932 campaign.

It is not at all improbable that he has something like the dry leadership up his sleeve. It is a good opportunity for a good man.

Britten Joins Attack.

Representative Fred A. Britten, chairman of the committee on naval affairs, also joined the assault on Senator Fess with a statement that "When Senator Fess says that 'prohibition is here to stay,' he is talking for himself and not as chairman of the Republican national committee.

"If Senator Fess is so blind or so intolerant that he cannot analyze the desires of millions of voters in progressive northern States, the national committee should elect another chairman before the arid senator further depresses his party."

Mr. Britten termed Senator Fess' leadership of the committee as "colorless and void of the slightest comprehension of political strategy. It is a leadership which has brought defeat."

Dry Law Statement Denied by Mackintosh

Information contained in a copyrighted article in the Washington Herald yesterday morning to the effect that President Hoover's Commission on Law Observance and Enforcement is prepared to recommend modification or repeal of the dry laws was flatly denied yesterday by Judge Kenneth Mackintosh, of Seattle, Wash., a member of the commission. Statements in the article were attributed directly to Judge Mackintosh.

In his denial of the article, Judge Mackintosh said that a statement issued by the commission last Saturday covered the matter fully. The Saturday statement said, in part: "The commission has reached no conclusion which are ripe for publication at the present time. Any statements in advance as to the contents of the report or the recommendations made are purely conjectural."

Cuba Will Inquire Into Death in Riot

Partial Martial Law Kept by Troops in Santiago.

Santiago De Cuba, Nov. 11 (A.P.).—The Audiencia Court of Oriente Province today appointed a special judge to investigate yesterday's disorders, which resulted in the death of one student and the injury of two score others.

While troops continued to maintain a partial state of martial law here and forbade further gatherings of Communists, Nationalists and normal school students, Dr. Burget Quintero, the special judge named by the Audencia, took depositions from the eight persons arrested and remanded them to the military barracks, where they have been confined since last night.

Plane and Choice Cargo Of Liquors Confiscated

New Orleans, Nov. 11 (A.P.).—Prohibition officers here today were notified by telephone from Columbia, Miss., that Sheriff Walsdorf there had confiscated an airplane, presumably from Michigan, heavily laden with choice liquors.

Sheriff Walsdorf told the Prohibition Department he had arrested the operators of the plane and asked what charges should be filed against them. In prohibition circles, the opinion prevailed that the shipment was intended as Christmas cargo for New Orleans bootleggers and that the plane had stopped at Columbia for refueling.

Fog Forces Giant Plane Down.

Victoria, Spain, Nov. 11 (A.P.).—Lost in a dense fog, the giant Junker plane, G-38, landed at the local airport this afternoon on its flight from Lisbon to Bordeaux. The crew planned to spend the night here, resuming their flight to Bordeaux tomorrow morning.

Actors Storm Theater After Five Obtain Jobs

New York, Nov. 11 (A.P.).—Worthington Miner, director of A. H. Woods' forthcoming play, "The Five-Star Final," reached the Eltinge Theater here today to find a full-fledged mob scene awaiting him.

At least 2,000 actors, actresses and would-be performers were there looking for jobs. Last night Miner had engaged five actors for the new play. The fortunate five told their friends and the crowd of job seekers was the result. Two policemen were stationed at the theater for the rest of the day to keep another crowd from gathering.

Now Millions of Adults, too, check Colds

To relieve that "stuffed up" feeling in the head, snuff Vicks up the nostrils; also melt a teaspoonful in hot water and inhale the steaming medicated vapors.

2 WAYS at once

Mothers were first to appreciate the modern method of treating colds externally, because it avoids the constant "dosing" so upsetting to children's delicate stomachs.

Now millions of adults, too, prefer Vicks for their colds, because, just rubbed on, it brings relief two ways at once:

(1) Its medicated vapors, released by the heat of the body, are inhaled direct to the air-passages, loosening the phlegm and easing the breathing.

(2) At the same time, Vicks acts through the skin like a poultice or plaster, thus helping the inhaled vapors to break up the congestion.

VICKS VAPORUB

OVER 17 MILLION JARS USED YEARLY

The Liberty Limited
The Golden Arrow
the leading trains to Chicago

DELICIOUS FOOD expertly served—a comfortable trip over one of the smoothest roadbeds in America, luxurious modern equipment—an air of distinction, of success . . . these make the Liberty Limited and The Golden Arrow the favorite trains with experienced travelers.

And there is no faster way to Chicago except by air.

Swift luxurious flyers to Chicago

LIBERTY LIMITED
Leaves Washington ..... 3.25 P.M
Arrives Chicago ..... 9.10 A.M

THE GOLDEN ARROW
Leaves Washington ..... 5.30 P.M
Arrives Chicago ..... 12.00 Noon

MANHATTAN LIMITED
Leaves Washington ..... 7.05 P.M
Arrives Chicago ..... 2.05 P.M

Five other trains to Chicago daily

ALAN B. SMITH, General Passenger Agent, 613-14th Street, N. W., Washington, D. C. Telephone National 9140.

PENNSYLVANIA RAILROAD

WASHINGTON'S FINEST MEN'S WEAR STORE

RUSSIAN CORD DEMI-BOSOM SHIRTS by Manhattan $5

HERE'S one of the newest styles in smart shirtings that so many well-dressed men and young men are wearing . . . Russian Cord demi-bosom and cuffs with end and end Madras body in contrasting colors . . . Another emphasis on "Manhattan Shirts are different at the Raleigh."

RALEIGH HABERDASHER
1310 F Street

WOODWARD & LOTHROP
10TH 11TH F AND G STREETS

Pinaud's Prelude

Exclusively here in Washington—a fragrance newer than your newest frock and obviously as smart . . . and a prelude to greater chic. In a classic bottle.

$12

TOILETRIES, AISLE 14 FIRST FLOOR

WOODWARD & LOTHROP
10TH 11TH F AND G STREETS

For the Debutante's First Bow to Society—

Lanvin Designs

This Gown

For one's own debut party there could be no happier choice than this lovely Lanvin model of white moire, with flowers of net that reveal a silver slip beneath.

The Copy, $95

Other White Gowns, 149.50 to $195

MISSES' BETTER GOWNS, THIRD FLOOR

EVENTS OF INTEREST IN SOCIETY CIRCLES OF CAPITAL

Powells Home With Memories Of Trip Abroad

Journey Through Russia Provided Material for Book and Lectures.

"JOURNEY'S END" is open again and Lieut. Col. E. Alexander Powell, author, traveler and lecturer and Mrs. Powell are at home, happy to be at leisure and to consider in retrospection one of the most delightful and, at the same time, most trying of their numberless journeys abroad. For counterbalancing the charm of mystic lands of southern Europe, visited on their tour, is the memory of Moscow and Leningrad.

Sailing from New York on July 3, Col. and Mrs. Powell and their daughter, Miss Bettie Powell, set out upon a pilgrimage to lands little written about, both Col. Powell and Miss Powell in search of material for additional books they will write this winter and for a series of lectures. Col. and Mrs. Powell arrived in Washington by motor from New York on Monday night. Miss Powell will be in Syracuse for a week as the guest of her grandmother, Mrs. Northrup. They crossed on the Vulcania, having sailed from Lisbon.

Bright memories of several delightful days in Hungary, where they were guests of Hungary's Minister to the United States, and Countess Szechenyi at their estate; of brilliant days spent in Roumania where they were entertained by Queen Marie and where Col. Powell had an audience with King Carol, of a brief visit made by Col. Powell to the King of Albania—all these probably will merge into the kaleidoscope of interesting experiences indexed through years of travel. But the visit to Russia—that, Mr. Powell declares, will remain forever a nightmare of tragedy.

Arriving in Moscow in the evening, they were charged $7 for a cab to their hotel. They were ushered, after much delay, into two dirty rooms and during the eight days of their stay in Russia found it necessary to subsist upon black bread and tea. The meat is impossible and fresh vegetables lacking. One sardine costs 75 cents; a pound of terrible butter, $5. One evening they visited the White City with a high-born Russian, who, explaining his shabby shoes, outlined the method by which every one in Russia secures each article of clothing by coupon. No coupon would be issued to this gentleman until October and one "makes one's footwear last," he laughed.

After a brief stay in Leningrad, the trio of travelers flew to Riga, "clapping our hands in delight and relief as we crossed the Russian border, with horror behind us and the light of civilization before us," said Mrs. Powell.

In addition to motor journeys through the Balkan countries the travelers visited Germany, Oberammergau, Austria, Poland and passed some time at Lake Como, going on to Paris for a week and to England, where they motored before returning to the continent for continued motor trips through Spain, France and Portugal. They were delightfully entertained in Portugal by the American Minister, John Glover South, who, it will be recalled, seconded the nomination of Herbert Hoover for President. The visits to Portugal and Russia were Mrs. Powell's first glimpse of those countries.

The little-trod trails of Europe visited by the Powells this summer will form material for Col. Powell's book, which he may name "The Places Where Nobody Goes." Intensive study of economic conditions in Europe will also supply fresh copy for a more serious volume he is contemplating.

Miss Powell, who has achieved distinction as a lecturer in the field of international politics, will fill an engagement in Milwaukee in the near future. Although generally the youngest speaker on the platform, Miss Powell's success has been marked because of her fresh and vigorous viewpoint. Globe trotters for twenty years, Col. and Mrs. Powell and their daughter propose in future to spend their winters in Washington.

The Hungarian Minister, Count Laszlo Szechenyi, arrived in New York last evening with two of his daughters, Countess Cornelia and Countess Alice. They were met by Countess Szechenyi and the other members of the family who returned to this country several weeks ago and have been with Countess Szechenyi's mother, Mrs. Vanderbilt. The family will come to Washington today to open the legation for the season.

Senator Henrik Shipstead, of Minnesota, will speak on "Future National Legislations" in a radio address on Saturday from 9:30 until 10 o'clock.

Sparkling Beauty of the Navy Group

Harris & Ewing.

MISS NANCY AMBLER JENNINGS
Is the daughter of Capt. Lewis Wise Jennings, U. S. N. and Mrs. Jennings.

Argentine Ambassador To Arrive Here Tonight.

The new Ambassador from Argentina, Senhor Manuel Malbran, who arrived in New York yesterday on the S. S. American Legion, will come to Washington tonight. He stopped over to attend the luncheon which is being given in his honor today at India House. He was greeted in New York by the charge d'affaires of the embassy, Mr. Pablo Santos Munoz.

Rumor says that the length of the new envoy's term of service in the United States is doubtful. The recent revolution brought the Conservatives into power in Argentina and members of that faction have never held sway for any length of time. The results of the next elections will probably tell a different story. Mr. Malbran, of course, is a Conservative.

The Secretary of State and Mrs. Henry L. Stimson will have as their guests for the week-end, Mr. and Mrs. Alfred Lee Loomis, of Tuxedo Park, N. Y., who are expected in Washington on Friday.

Dr. and Mrs. Julius Klein Are Greeted In Istanbul.

Dr. Julius Klein, Assistant Secretary of Commerce, and Mrs. Klein, who are making an extended tour of Europe and the Near East, in the interests of American trade, reached Istanbul on Monday after a brief visit at Angora. That afternoon Ambassador Joseph Grew presented Dr. Klein to President Mustafa Kemal Pasha in a special audience. Other ministers and Fethi Bey, leader of the Liberal Republicans, attended a dinner given by the minister of commerce and also a luncheon given by Ambassador Grew.

Dr. and Mrs. Klein will proceed at once to Palestine, visiting Smyrna, Adana, Mersina and other commercial centers in southern Turkey.

Mrs. Edward Everett Gann is expected to attend the Silversmith Fashion Show at the Willard Friday.

Among those who have attended the show are the Secretary of Labor and Mrs. James J. Davis, Representative and Mrs. Clyde Kelly, Dr. Luther Reichelderfer, Mrs. Walter R. Tuckerman, Mrs. John Connelly, Mrs. William Wrightson, and Miss Charlotte Childress.

Among those who will preside at the tea table today at the show are Mrs. Frank Barrows Freyer, wife of Capt. Freyer; Mrs. Spencer Ilsley, Mrs. W. D. Wrightson and Mrs. John G. O'Connor.

Mrs. J. R. Deeble Arrives In New York to Embark.

Mrs. J. Riley Deeble, who has been visiting in Washington for several weeks, went to New York last night, where she will be the guest of her son-in-law and daughter, Mr. and Mrs. James H. Ottley, before sailing for Europe, November 22.

Mrs. Deeble will go to Barcelona to visit her other daughter, Miss Elizabeth Deeble, who has been arranging tours for Americans in Spain, an enterprise which she inaugurated herself. Mrs. Deeble's third daughter is Mrs. Joseph Molloy, who before her recent marriage, was Miss Dorothy Deeble. She is making her home in New York in the apartment which her mother occupied last winter.

Mr. and Mrs. John J. Hamilton have as their guests at their home in Spring Valley, Mrs. Robert Pogue and Mrs. Charles Iredell, of Cincinnati. Mr. and Mrs. Hamilton will entertain at dinner tonight for a small company, who have been invited to meet their guests.

Mrs. Delos A. Blodgett and her sister, Mrs. Charles G. Mathews, will be at home on Monday afternoons for the remainder of this month, after which they will leave as is their custom to spend the winter at their home at Cocoa, Fla.

Col. and Mrs. Henry M. Morrow will entertain at an informal supper party this evening at their home on Biltmore street in honor of Col. Morrow's brother and sister-in-law, Col. and Mrs. William Morrow. The supper is one of a series that they are giving.

Lieut. Comdr. Paul Richmond will entertain at a small dinner preceding the first Navy and Marine Corps dance to be given at the Willard Friday.

Mrs. Sydney C. Neale is in New York, where she is the guest of her son-in-law and daughter, Mr. and Mrs. Gregg C. Birdsall, jr., who are receiving congratulations on the birth of a son yesterday morning. Mrs. Birdsall was formerly Miss Sydney Neale, of Washington.

Plans Made To Welcome Count Volpi

Italian Financier to Visit Capital Next Week and Be Embassy's Guest.

Members of the Italian Embassy staff are busy with preparations to receive one of their most distinguished countrymen, Count Volpi di Misurati, former Italian minister of finance, who will arrive in the Capital next Tuesday for a visit of several days.

Count Volpi is at present in New York, where he arrived recently, accompanied by his secretary. He will remain in the United States for a month. He declares that he is in this country on a private mission.

Count Volpi is chairman or director in twenty of the largest Italian public utility and industrial corporations and has come here primarily to confer with American banking and public utility executives who are interested in his companies. He came to this country five years ago as minister of finance, when he headed the Italian delegation which effected a settlement of the war debt.

Count Volpi will be received by President Hoover next Wednesday, and that evening the Italian Ambassador, Nobile Giacomo Martino, will give a dinner in his honor at the embassy. The party will probably be "stag," for Mme. de Martino is still in Italy and will not return to Washington until the first part of December.

The ambassador entertained at dinner last evening for the staff of the embassy in celebration of the birthday of King Victor Emmanuel and also in commemoration of Armistice Day.

Mrs. Clarence W. Grosner, of Massachusetts Avenue Park, is spending a week in New York and is at the Ambassador Hotel.

Miss Francesca McKenney and her cousin, Miss Frances Miller, of New York, have returned to Washington after passing several weeks at Hot Springs, Va., where Miss Miller's parents had a cottage for the fall season. Miss Miller will go to New York today.

Mr. and Mrs. W. V. Hodges Are Stopping at Willard.

The former treasurer of the Republican national committee and Mrs. William V. Hodges, have arrived in the Capital for a short stay and are at the Willard.

Mrs. Alfred C. Miller, of Forest Hills, Long Island, will arrive this week to be the guest of Col. and Mrs. Ralph Kingman. Mrs. Miller is coming to attend the debut of Miss Katherine Kingman, daughter of Col. and Mrs. Kingman, who will have her formal coming out party on Saturday afternoon at the War College.

Wives of the commissioners of the Interstate Commerce Commission held a luncheon yesterday at the Carlton. Mrs. Clyde B. Aitchison, Mrs. Ezra Brainerd, jr., and Mrs. J. B. Campbell were in charge of the arrangements.

Mrs. Patton Wise Slemp, who has been the guest of her mother, Mrs. Fred Dennett, during Mrs. Dennett's recent illness, returned Sunday to her home in Kentucky.

Mrs. Dennett will spend the winter at the Cairo.

District's Dietetic Group To Give Card Party Friday.

The District of Columbia Dietetic Association will hold a card party in the lounge of the Dodge Hotel on Friday evening. Miss Elsie Fitzgerald is acting as chairman in arranging the card party, and assisting her are Miss Lurena Perrine, Miss Ruth Atwater, Miss Blanch Fitch, Miss Mildred Parker and Miss Grace Hunter.

Dr. and Mrs. Franz Matsch arrived in New York yesterday on the Olympic, from Vienna, where they make their home. Mrs. Matsch is the former Miss Lillian Hendrick, daughter of Mrs. David S. Hendrick, of Washington. Dr. and Mrs. Matsch and their young son, Franz Thilman Matsch, will come to the Capital for a visit of several weeks before returning to their home in the Austrian capital.

Mrs. Hendrick makes her home with her son-in-law and daughter, Mr. and Mrs. Royal S. McKenna. She will entertain for Dr. and Mrs. Matsch, although they will reside at a hotel during their sojourn here.

The Commissioner General for Australia, Mr. Herbert Brookes, and Mrs. Brookes will arrive in Washington on Saturday and will be the guests of Mr. and Mrs. Harold Brookes at their home in Chevy Chase. This will be the farewell visit of Mr. and Mrs. Brookes to Washington, as they will sail for Australia in December.

Capt. and Mrs. Edward C. Dorin, who have been in California for the summer and early fall, have returned to Washington and will be at the Highlands for the winter.

Studies Law in Capital

Clinedinst.

MISS GRETTA R. PALEN,
granddaughter of Representative Willis G. Sears, of Omaha, Nebr., is attending school in Washington this winter.

Arts Studio Will Open on Rural Estate

Mrs. Andrews and Son to Display Quaint Wares Starting Today.

Mrs. Minnigerode Andrews and her son, Mr. Eliphalet Frazer Andrews, will open today their Studio of Arts and Crafts on their estate near Seminary Hill, Va. Within the cozy little chapel, built years ago by Mrs. Andrews for a neighborhood church, friends will be received to examine the objects of burnished copper and of handwrought iron that gleam in the light of an open fire, or they may mount the quaint staircase to the "choir loft," where hang textiles and embroideries from the looms of mountain folk or the Philippine Islands.

The new venture marks but one more turn in the long path of endeavor in the arts engaged in during the years by Mrs. Andrews, author, portrait painter, caricaturist, and widely known for her clever silhouettes. As for her son, Mr. Andrews' work in the arts has received wide recognition. Inheriting his talent from his father, the late Eliphalet Frazer Andrews, painter and head of the Corcoran School of Art, young Mr. Andrews is now devoting much time to wrought-iron work as well as architectural design. The chapel, which will house the collection of fine things, has been rebuilt by Mr. Andrews, whose inherent good taste has made of the interior a fascinating setting for his art.

Mr. and Mrs. Andrews and their children make their home at Vaucluse, where the studio stands and where Mrs. Minnigerode Andrews spends much time. Mrs. Emily Sproul von Huhn will be in charge of the studio as hostess and manager. Acquainted with the history of the divers lines of art represented in the collection, Mrs. von Huhn has a "story" for each piece.

A large group of friends made the pilgrimage to the new studio on Sunday to examine the objects placed there.

The Charge d'Affaires of the Netherlands, Mr. L. G. van Hoorn, will leave Washington next week for New York, and will sail on November 21 for the Netherlands to pass two months' vacation. The Minister, Mr. J. H. van Royen, with Mme. van Royen, is now on the West Coast, and will return to Washington on the day that Mr. van Hoorn sails.

Continued on Page 11, Column 1.

AT SUBSTANTIAL SAVINGS—

CHESTS OF PLATED SILVER

Chests and trays of various patterns, in combinations of from 26 to 54 pieces—at opportune reductions.

SKETCHED

Guaranteed 50 years. Open stock in all patterns.

34-pc. Set, Complete With Chest— $34.50 *Were $43.00*

DULIN & MARTIN
Connecticut Ave. and L
PARKING SERVICE—*Connecticut Ave. Entrance*

"AGAIN AND AGAIN WOMEN COME BACK FOR THESE LOVELY OPERAS"

Day in and day out we hear the same comments, your operas are not only the most beautiful but they are the best fitting things in town. Operas range from 10.50 to 14.50.

ARTCRAFT'S
CONNECTICUT AVENUE SALON
Corner L and Connecticut

When Are You Going To Order YOUR Xmas Portraits?

Many of our patrons are having sittings now, and we appreciate their cooperation.

They receive unhurried service in better pictures and our silent thanks.

Christmas rushes come every year. We hope you will come in beforehand.

UNDERWOOD & UNDERWOOD
Portraits of Quality
1230 Connecticut Avenue Telephone Decatur 4100

...THE STERLING SILVER FASHION SHOW

NEW WILLARD HOTEL (WILLARD ROOM)
NOVEMBER 11-15 . . . 10 A. M. to 10 P. M.

FREE ADMITTANCE . . . A World's Fair in Silver! Come and go as you please. Exhibits of the best Sterling Designs. Talks by authorities on Decoration . . . Smart Table Settings . . . How to Buy on the Guild Purchase Plan . . . Antique Silver. The most comprehensive exhibition of American Sterling Silver ever assembled.

STERLING SILVERSMITHS GUILD OF AMERICA
1427 Eye St., N. W., Washington, D. C.

—French Gowns—
Copied and remodeled. Your wardrobe made smart and wearable.
Mme. Jeanne
1929 K st. nw. Met. 4545.

MATTRESSES
COMPLETELY REMADE $3.50 up
For 20 years we have served Washington with the best services and prices
COLUMBIA BEDDING CO., Inc.
219 G St. N.W. National 5528

The SHOREHAM
CONNECTICUT AVE. at CALVERT

DINNER DANCES
Most interesting are the Dinner Dances. (with service, $1.50 person or a la carte service) every evening from seven to nine. Supper Sessions from ten to one, fifty-cent cover, excepting Saturday, Sunday and Holidays . . one dollar.

Patricia Storm and Jack Kenny
Dancers from Club Richman
SHOREHAM ORCHESTRA

SATURDAY NIGHT DANCES
Starting with Dinner at 8 p. m. . . special dinner Two Dollars per plate, including convert. . . late supper a la carte, $1 convert . . . Dinner patrons may remain and dance through the supper hour without charge.

PHONE ROBERT KEHL FOR RESERVATIONS Adams 0700

SEMI-ANNUAL
OFF 1/3 SALE
OFF REGULAR PRICE
OF
MILLINERY
$7.50 Hats now $5.00
12.50 Hats now 8.33
20.00 Hats now 13.33
30.00 Hats now 20.00
Moses—First Floor.
W. B. Moses & Sons
F Street at Eleventh

For a gift—or for yourself—be sure it's a Waterman's

If it's a Waterman's, that ends any question about quality. Ask your dealer to show you Waterman's newest pen—*Waterman's Lady Patricia*—the pen women have always wanted. Here it is, styled to their tastes and needs. See for yourself how charming the smart colors are, how attractive and feminine the clever clasp that replaces the masculine clip.

THE LADY PATRICIA
pens . . . . . $5.
pencils . . . . . $3.

Note the slender size, shaped to feminine fingers, and the choice of seven pen points, one of which is exactly yours. *Waterman's Patrician*—the pen for the man who wants the best! Choice of five beautiful jewel colors. Impressively sized. Extra-large gold pen point. Wonderfully smooth and easy writing. Pens $10. pencils $5. Other men's pens at $7, $5, etc.

A fountain pen desk set is a wonderful convenience for any one who writes. The one shown is $10, complete and comes in your choice of French, White or Green Onyx, or Black Marble base with pen to harmonize. A wide variety of other Waterman's desk sets from $7.50 up.

Fill your pen with Waterman's ink—*the ink that's made for fountain pens.* Use Blue Black for a record ink; the new Blue ink for school and general correspondence. Every Waterman's is guaranteed forever against defects. Service stations are maintained at the addresses below for the purpose of making good our guarantee and servicing our pens as required.

L. E. Waterman Company
191 Broadway, New York · 40 School Street, Boston · 129 So. State Street, Chicago · 609 Market St., San Francisco
263 St. James Street, Montreal, Canada

CONDÉ NAST, NAME-GATHERER

JUST WHAT IS THE PUBLISHING BUSINESS?

Before embarking on the publishing business I had thought of periodical publishing as something very grand—even very mysterious. But a little clear thinking led to the conclusion that such a publisher is only a name-gatherer; that the publishing business, analyzed to its basic elements, resolved itself into nothing more nor less than a Name-Brokerage Business.

The publisher fills a certain number of pages with reading matter, drawings, and photographs. He, so to speak, baits his pages with such editorial matter as he believes will attract either a great number of readers, or a specific class of readers. He then offers these pages to the reading public at a price considerably lower than his cost of gathering and manufacturing them.

At this stage of the enterprise, the publisher has no profit—indeed, he has a very considerable loss; but he then turns to the advertisers and merchants of the country, in the manner of a Name-Broker, and says:

"I have gathered together a list of names. Access to these names will enable you to promote your business. I will let you have such access to them. When I am sending my editorial message to these names, I will permit you, for a consideration, to include a page in which you may deliver to them your own message about your merchandise."

I then discovered to my amazement, that among the thousands of periodicals and newspapers published at that time, there wasn't one whose editorial pages were actually so baited as to attract and segregate the key-people of the United States.

Then and there, I determined to offer to the American public editorial pages so baited with reading matter, drawings, and photographs, as to attract and gather into one compact group, the several hundred thousand or more people in this country who were the most cultured, the most traveled, and the most affluent—the people, in short, whose names constitute a list of those likeliest to have the widest variety of wants, and the money with which to gratify them—a "matched pearl" list of names, as it were—which, to my surprise, no other publisher or name-broker had up to that time ever attempted to gather into one list.

How fundamentally sound was this early theorizing, how thoroughly consistent has been the baiting of the editorial pages, is perhaps indicated by the success of VOGUE, VANITY FAIR, and HOUSE & GARDEN as Name-Gathering Magazines. In order to estimate my capacity and success as a Name-Gatherer, I have always—whenever and wherever I could find a list of any group of citizens who had become locally or nationally prominent—made a comparison of these with the names registered on our magazines' subscription lists, to determine how many of them are readers of these periodicals. Here is the latest check.

Checking up on a Name-Gatherer

The most recent comparison of this nature has been the checking of the names of the Board of Directors of the Chase National Bank. This has disclosed the fact that the editorial bait offered in VOGUE has been such as to induce 56 of these 82 Chase Board Directors to buy VOGUE—that's a 68% coverage. The editorial bait offered in VANITY FAIR has been such as to induce 46 of these 82 Directors to take VANITY FAIR—that's a 56% coverage. The editorial bait offered in HOUSE & GARDEN has been such as to induce 48 of these 82 Directors to take HOUSE & GARDEN—that's a 59% coverage. In brief, 65 of these 82 Directors, as shown in the list printed here, take regularly one or several of these Nast magazines—that is a total coverage of 80%.

Looking at these periodicals as one group, we discover that the aggregate coverage is amazingly complete—that 150 copies of the Nast magazines go every month of the year into the homes of this outstanding company of 82 Chase Bank Directors.

Board of Directors of the Chase National Bank
and the Nast magazines they subscribe for or purchase at newsstands

56 of the 82 Chase National Bank Directors buy VOGUE
46 of the 82 Chase National Bank Directors buy VANITY FAIR
48 of the 82 Chase National Bank Directors buy HOUSE & GARDEN

V—Vogue W.—Vanity Fair HG—House and Garden

V W	Mr.—Glen Head, L. I.	
V W HG	" —Orange, N. J.	
	" —580 Park Ave., N. Y. C.	
V HG	" —Easthampton, L. I.	
V W HG	" —Hotel Mark Hopkins, San Francisco.	
V W HG	" —Cold Spring Harbor, L. I.	
V W	" —Ridge Road, Newport, R. I.	
	" —740 Park Ave., N. Y. C.	
V W HG	" —West Orange, N. J.	
V W HG	" —15 Broad Street, N. Y. C.	
	" —Columbus, Ohio	
V W HG	" —89 Maple Ave., Greenwich, Conn.	
V W HG	" —"Rumsonhill," Rumson, N. J.	
V HG	" —Fisher's Island, N. Y.	
W HG	" —"Shore Acres," Bayside, L. I.	
	" —"Panfield," Huntington, L. I.	
V W	" —Port Chester, N. Y.	
V W HG	" —Glen Head, L. I.	
	" —"Lochbrae," South Schroon, N. Y.	
V W HG	" —808 W. Washington Ave., South Bend	
V HG	" —Tarrytown, N. Y.	
HG	" —"Maple Ridge Farm," Litchfield, Conn.	
	" —S. Country Road, Babylon, L. I.	
V W	" —Syosset, L. I.	
	" —Englewood Place, Albany, N. Y.	
V W HG	" —2 Field Point Park, Greenwich, Conn.	
V W HG	" —"Stone House," Sharon, Conn.	
V	" —435 Sixth Ave., Pittsburgh, Pa.	
	" —"Lowlands," Spring Lake, N. Y.	
V W	" —"Ripplebrook Farm," Far Hills, N. J.	
V W HG	" —820 Fifth Ave., N. Y. C.	
V W HG	" —25 Broadway, N. Y. C.	
V HG	" —820 Fifth Ave., N. Y. C.	
V W HG	" —Dongan Hills, Staten Island, N. Y.	
V	" —Nyack, N. Y.	
	" —Bellevue Ave., Newport, R. I.	
V W HG	" —"Hill Top Farm," Franconia, N. H.	
HG	" —425 Riverside Drive, N. Y. C.	
W HG	" —2621 Wilshire Blvd., Los Angeles	
V W HG	" —Field Pt., Greenwich, Conn.	
V W	" —Woodbury, N. Y.	
V W HG	Mr.—"Broadhollow," Roslyn, L. I.	
V W HG	" —550 Park Ave., N. Y. C.	
V W HG	" —"Beechwood," Newport, R. I.	
V	" —"Ronda," Locust Valley, L. I.	
V	" —"Cedar Hill," Greenwich, Conn.	
V	" —"Ramelton," New Vernon, N. J.	
V W	" —Plaza Hotel, N. Y. C.	
V W HG	" —519 Eagle Ave., Englewood, N. J.	
V W HG	" —30 Pine St., N. Y. C.	
	" —120 Broadway, N. Y. C.	
	" —Edgewood Drive, Greenwich, Conn.	
V W HG	" —Viking Annex, Newport, R. I.	
HG	" —Wianno, Mass.	
W	" —42 Trinity Place, N. Y. C.	
	" —Woods Hole, Mass.	
V W HG	" —Fisher's Island, N. Y.	
V W HG	" —Great Island House, Hyannis, Mass.	
V W HG	" —Meadowmere, Southampton, L. I.	
V W HG	" —Bayville, L. I.	
V W HG	" —394 Palisade Ave., Englewood, N. J.	
	" —1035 Fifth Ave., N. Y. C.	
V HG	" —Cold Spring, N. Y.	
	" —Pine Bluff, Arkansas	
V W HG	" —Oyster Bay, N. Y.	
V W HG	" —430 Park Ave., N. Y. C.	
HG	" —"Still Cottage," Locust Valley, L. I.	
V	" —303 Woodland Ave., Madison, N. J.	
V W HG	" —"Head River Farm," Smithtown, L. I.	
	" —"Knollcroft Farm," Green Village, N. J.	
V	" —Tuxedo Park, N. Y.	
V W HG	" —Dark Harbor, Maine	
V HG	" —98 Madison Ave., Morristown, N. J.	
V	" —660 Park Ave., N. Y. C.	
V W HG	" —1130 Park Ave., N. Y. C.	
V W HG	" —18 Pine St., N. Y. C.	
	" —Mt. Kisco, N. Y.	
V W HG	" —Miami Beach, Fla.	
	" —883 Fifth Ave., N. Y. C.	
V HG	" —Black Hall, Conn.	
V W HG	" —Mahwah, N. J.	
W	" —25 Broad Street, N. Y. C.	

A Compact Phalanx 340,000 Strong

Do you want to reach, in communities throughout the United States—from Maine to California, from Oregon to Florida—the kind and quality of names of which the Chase Directors' list is truly typical?

Not every community in the United States can boast the world's largest bank, but it can boast its own key people—and it is similar key people in every community that the Nast Publications reach with a high percentage of coverage—a compact phalanx of 340,000 of the most select and distinguished names in the United States, representing the greatest collective purchasing power in this country.

When I am sending my editorial message to these names, do you, at the same time, want to send along your message about your merchandise?

Condé Nast

VOGUE • VANITY FAIR • HOUSE AND GARDEN

RADIO
BRIDGE
GARDEN HINTS

FEATURES of INTEREST to WOMEN

HOME HINTS
HOROSCOPE
FASHIONS

HOW TO KEEP WELL

By DR. W. A. EVANS

To the limit of space, questions pertaining to hygiene and prevention of disease will be answered in this column. Personal replies will be made to inquiries, under proper limitations, when return stamped envelope is inclosed. Dr. Evans will not make diagnosis or prescribe for individual disease.

WHAT GETS THE LEANS?

SOME people seem to be naturally of the lean and hungry kind and nothing they may do makes any great difference. Others are lean while passing through certain periods—for example, the rapid growth period of adolescence—and at other periods are normal in weight, or even fat. Then some are lean because of certain glandular disorders. The general impression is that leanness means disease or poor health, or a bad outlook; and, on the other hand, the belief is general that fat, sleek people, like fat, sleek steers and hogs, are in prime physical condition. This opinion has considerable foundation in truth, but in spite of that is about 80 per cent erroneous.

A study of weight in respect to life hazards, made by Dr. William Muhlberg, makes out a good case for the underweights. They have against them an increased tendency to consumption. This is especially true of underweight men and women during the years of adolescence and up to age 30. In older people it is of less importance. Perhaps most of those who are consumptives and underweight at ages beyond 30 are underweight because they are infected with tuberculosis and this interferes somewhat with nutrition even before it becomes apparent as consumption. Underweight people are also unduly subject to pneumonia, especially if they are much underweight.

Most of the people who suffer from the manifold minor complaints of low blood pressure are underweights. As a rule, such people live to a ripe age and escape serious diseases as they travel along the way, but they are generally uncomfortable as they do so and they do not get much out of life. As a rule, also, the underweights are worriers, they are irritable, and gloom besets them.

This is pretty nearly a catalogue of the special ills of the underweights. It is a shorter list and a less formidable one than that chalked up against the overweights. When an insurance examiner finds a person underweight he is on the qui vive to find some acute wasting disease. He inquiries closely as to the length of time this underweight has continued, whether the weight is falling, what is the cause. But if the answers to these questions are reassuring he recommends the risk to his company. He advises them to sign up this man quickly and for all the insurance he can afford to carry, for he is a good risk and will live to pay many premiums.

RADIO PROGRAMS

WEDNESDAY, NOVEMBER 12.
LOCAL STATIONS.
(Eastern Standard Time.)

WRC—National Broadcasting Co.
(516 Meters. 950 Kilocycles.)

6:55 a. m.—Rebroadcast of speeches by King George V and Prime Minister J. Ramsay MacDonald at opening of Indian Round Table Conference, from London.
7:30 a. m.—Health Exercises.
8:00 a. m.—Phil Cook.
8:15 a. m.—Morning Devotions.
8:30 a. m.—Cheerio.
9:00 a. m.—Morning Melodies.
9:45 a. m.—Our Daily Food.
10:00 a. m.—National Home Hour.
11:00 a. m.—Dr. Ruth Wadsworth, "Health Talk."
11:15 a. m.—Radio Household Institute.
11:45 a. m.—Sweet and Low Down.
12:00 (noon)—Kigin Program.
12:15 p. m.—Farm Flashes.
12:30 p. m.—National Farm and Home Hour.
1:30 p. m.—Sidney and His Mayflower Orchestra.
2:00 p. m.—Organ Recital.
2:30 p. m.—Melody Three.
3:00 p. m.—"How to Know Your Child," by Miriam F. Scott.
3:15 p. m.—Musicalities.
3:30 p. m.—Evening Stars.
4:00 p. m.—Blue Aces.
6:00 p. m.—National Education Association program. Music by Hampton Choir.
6:30 p. m.—D. G. S. Food Show Program.
6:45 p. m.—Santa Claus Broadcasting from the North Pole.
6:00 p. m.—News Resume.
6:10 p. m.—"Buy Now for Better Business," under the auspices of Washington Chamber of Commerce.
6:45 p. m.—Songs of the Old South by the Melodious Milk Men.
6:45 p. m.—Uncle Abe and David.
7:00 p. m.—Amos 'n' Andy.
7:15 p. m.—Studebaker Organist.
7:30 p. m.—Phil Cook.
7:45 p. m.—"Back of the News in Washington," by William Hard.
8:00 p. m.—East of Cairo.
8:30 p. m.—Mobiloil Concert.
9:00 p. m.—Halsey Stuart Program.
9:30 p. m.—Palmolive Hour.
10:30 p. m.—Coca Cola Program.
11:01 p. m.—St. Regis Orchestra.
11:30 p. m.—Jack Albin Orchestra.
12:00 (midnight)—Kemp's Orchestra.
12:30 a. m.—Governor Clinton Orchestra.

WMAL—Columbia Broadcasting System.
(475.9 Meters. 630 Kilocycles.)

6:55-7:30 a. m.—First Round Table Conference, opened by King George V, and speeches by Premier Ramsay MacDonald and other notables on the India situation.
8:00 a. m.—Organ Reveille.
8:30 a. m.—Morning Devotions.
8:45 a. m.—The Old Dutch Girl.
9:00 a. m.—"Opening the Morning's Mail."
9:30 a. m.—Morning Moods.
10:00 a. m.—Beauty Talk.
10:15 p. m.—Gertrude Dyre, pianist.
10:30 a. m.—Home Efficiency. "Economical Shopping."
10:45 a. m.—Stroll on the Avenue.
11:00 a. m.—Ida Bailey Allen.
11:15 a. m.—Ben and Helen.
11:30 a. m.—Ida Bailey Allen's Editorial Page.
11:45 a. m.—Interior Decorating.
12:00 (noon)—Dance Music.
12:30 p. m.—Revue.
1:00 p. m.—Lotus Orchestra.
1:30 p. m.—Harry Tucker Orchestra.
2:00 p. m.—Little Symphony.
2:30 p. m.—American School of the Air.
3:00 p. m.—Salon Orchestra.
3:30 p. m.—Syncopated Silhouettes.
3:45 p. m.—The Home Is Important, According to the White House Conference.
4:00 p. m.—Musical Album.
5:00 p. m.—Primer for Town Farmers.
5:10 p. m.—Asbury Park Casino Orchestra.
5:30 p. m.—My Bookhouse Story Time.
5:45 p. m.—News Flashes.
6:00 p. m.—Bill Schudt's Going to Press.
6:17 p. m.—MacDougall Orchestra.
6:45 p. m.—Tony's Scrapbook.
7:00 p. m.—Crockett Mountaineers.
7:15 p. m.—Rhythm Ramblers.
7:30 p. m.—Paige Burroughs, contralto, accompanied by Gretchen Hood.
7:45 p. m.—Adventures of Sandy and Lil.
8:00 p. m.—Romany Patteran.
8:30 p. m.—Burbig's Syncopated History.
9:00 p. m.—Gold Medal Fast Freight.
9:30 p. m.—La Palina Smoker.
10:00 p. m.—Beethoven Ninth or Choral Symphony, with orchestra, full chorus and soloists.
11:00 p. m.—Swanee Syncopators.

WOL—American Broadcasting Co.
(229 Meters. 1,310 Kilocycles.)

7:30 a. m.—Musical Clock.
8:00 a. m.—Birthdays.
8:10 a. m.—Musical Clock.
10:00 a. m.—Peggy Clarke's Chat.
10:20 a. m.—Public Service Man.
10:30 p. m.—Request Program.
12:00 (noon)—Luncheon Music.
3:30 p. m.—Good Afternoon, Everybody.
3:45 p. m.—Louis Rothschild.
4:00 p. m.—Alvin Theatre.
4:15 p. m.—Musical Program.
5:30 p. m.—Opportunities.
6:00 p. m.—The Noas Special.
6:06 p. m.—Edith Reed Entertainers.
6:40 p. m.—Naval Hospital Musical Program.
7:00 p. m.—Musical Interlude.
7:10 p. m.—"The Accounting Profession," by Wayne Kendrick.
7:20 p. m.—News Flashes.
7:30 p. m.—Tommy Thompson's Music.

WJSV—Independent Publishing Co.
(265 Meters. 1,460 Kilocycles.)

9:00 a. m.—South in Dixie.
9:10 a. m.—Weather Man.
9:15 a. m.—Musical Program.
9:40 a. m.—Just for Today.
9:45 a. m.—Menu.
10:00 a. m.—Onions.
10:30 a. m.—Style Talk.
11:00 a. m.—Gospel Song Service.
12:30 p. m.—W. H. Rice, "How to Make Hens Lay High-Priced Eggs."
2:00 p. m.—Afternoon Musicale.
3:30 p. m.—Whoopee Party.
4:30 p. m.—Children's Hour.
5:00 p. m.—Science and History.
5:15 p. m.—Along Route Fifty.
6:00 p. m.—News Flashes.
6:12 p. m.—On the Mat.
6:15 p. m.—Classified Hour.
6:45 p. m.—Police Bulletin.

Full Radio Day.

6:55 a. m.—(WRC, WMAL) Rebroadcast of speeches by King George V and Prime Minister J. Ramsay MacDonald, opening India Round Table Conference.

11:30 a. m.—(WMAL) Red Cross program, talks by James L. Fieser and Mabel Boardman. Ida Bailey Allen's Editorial Page.

5 p. m.—(WRC) National Education Association program; Hampton Choir.

7:30 p. m.—(WOL) Dance music.

8:30 p. m.—(WRC) Mobiloil concert, "With the Bushmen in Kalahari Desert," A. S. Vernay, explorer.

9 p. m.—(WMAL) Fast Freight, visit to Virginia.

9:30 p. m.—(WRC) Olive Palmer and Paul Oliver.

10 p. m.—(WMAL) Beethoven's Ninth Symphony, Howard Barlow, conductor, with soloists.

7:00 p. m.—Dinner Music.
7:15 p. m.—Cecil and Sally.
7:30 p. m.—Whither Away?
7:41 p. m.—Em Meer, Egyptian tenor.
8:00 p. m.—Speaker.
8:30 p. m.—Harry Woodard.
8:45 p. m.—Travel Talk.
9:00 p. m.—Don Whitman.
9:15 p. m.—Melody Three.
9:45 p. m.—Alexandria Hawaiians.
10:15 p. m.—Collonnade Dance Program.

CHAIN STATIONS.
(Associated Press.)

Programs in Eastern standard time. P. M. unless otherwise indicated.

454.3—WEAF New York—660 (NBC Chain)

6:00—Dinner Music.
6:45—Uncle Abe and David.
7:00—Air Scoops.
7:15—Science Talk.
7:30—Radio Luminaries.
7:45—Back of the News.
8:00—East of Cairo.
8:30—Nathaniel Shilkret Orchestra.
9:00—Old Counselor.
9:30—Olive Palmer.
10:30—Sport Interviews.
11:00—Lopez Orchestra.
11:30—Jack Albin's Orchestra.
12:00—Kemp's Orchestra.

348.6—WABC New York—860 (CBS Chain)

6:00—Going to Press.
6:15—Dance Music.
6:45—Tony's Scrapbook.
7:00—Mountaineers.
7:15—Serenaders; Rhythm Ramblers.
7:30—Evangeline Adams.
7:45—Sandy and Lil.
8:00—Romany Patteran.
8:30—Henry Burbig's History.
9:00—Fast Freight.
9:30—The Smoker.
10:00—Choral Symphony.
11:00—Will Osborne's Orchestra.
11:15—Radio Column.
11:30—California Melodies.
12:00—Guy Lombardo Orchestra.
12:30—Ann Leaf.

394.5—WJZ New York—760 (NBC Chain)

6:15—Dance Orchestra.
6:30—Gloria Gay's Affairs.
6:45—Topics in Brief.
7:00—Amos 'n' Andy
7:15—Secret Cases.
7:30—Phil Cook.
7:45—Entertainers. Cavaliers.
8:00—Kogen's Orchestra.
8:30—Balalaika Orchestra.
9:00—Muriel and Vee.
9:15—Quartet.
9:30—Pleasure Hour.
10:30—Wayside Inn.
11:00—Slumber Hour; Amos and Andy.
12:00—Toronto Orchestra.
12:30—Spitalny's Orchestra.

272.6—WPG Atlantic City—1,110.

8:00—Chronicles.
10:00—Dance; Singers.

282.8—WTIC Hartford—1,060.

7:00—Strings; News.
7:15—Feature Program.
7:30—Concert.
8:00—Cameos.
9:00—Vocal and Orchestra.
11:00—News; Organ.
11:30—Merry Madcaps.

422.3—WOR Newark—710.

6:00—Uncle Don.
6:30—Sports; Boys.
7:00—Orchestra.
7:30—Church Period.
7:45—Moosikers.
8:00—Minstrels.
8:30—Larry and Duke.
9:00—Vocal and Orchestra.
9:30—Marimba.
10:00—Tuneful Tales.
10:30—Strings.
10:45—Globe Trotter.
11:00—Dance Orchestra.
11:30—The Moonbeams.

428.3—WLW Cincinnati—700

7:15—Jolly Time.
7:45—Variety.
8:00—Sponsored Program.
9:00—Peanut Revue.
10:30—Air Theater.
11:00—Orchestras.
11:30—Variety (2 hours).

270—WRVA Richmond—1,110.

6:00—Dinner Music.
7:15—Studio Feature.
7:30—Concert; Pianist.
8:00—Pipe Club.
11:00—Orchestra.

Jane Interprets the Mode

A striking green, silver and black lame (lah-may) evening gown from Talbot is worn beneath a gold and black lame (lah-may) evening coat, with luxurious black fox collars and cuffs.

New York, Nov. 11.

IN one of the old faiths it is said there was a prayer, uttered by the male of the species upon arising, which gave thanks to his Deity that he was a man, or rather, if I remember correctly, that he was not a female.

We just heard about this lately, and simply had to permit ourselves a few giggles, before telling you about it.

For while we try not to be obnoxious about it, there are so many times when the laughter and the joy of being a female will not be stilled—and then, as you can readily understand, we buy ourselves a frock.

Ah, why go on! Aren't men the darnedest—?

• • • •

Fashion French: Parure (pair-roor)—attire, collars and cuffs, a set; Passe (pass)—brim (of a hat); Passement (pass-monh)—lace, metallic; Patron (pat-ronh)—pattern; Patte (pat)—tab, strap.

• • • •

Just the thing you've been waiting for! The very identical thing you've been trying to think of so long to give millions of your friends for a gift! What? We-l-l-l, you wouldn't know much from the name if I told you, though you'd guess a lot of things in the right direction—so I'll tell you. The Hot Water Bag Hidey! And what is it? Just the most attractive cover for that hot water bottle that never seems to be wanted out in public, and always is there. The Dare Department of The Washington Post has this leaflet for you, so just send your stamped, self-addressed envelope for it right away, and make up lots of them for very special gifts.

• • • •

"Lapin" being rabbit, and nothing more, what then is "taupe?" "Taupe," my dah-rlings, is moleskin, and moleskin is a lovely if inexpensive fur that is seen here and there for trimming.

• • • •

No, you can't always wear those popular jewelled clips everywhere on your costime that you would like to. For instance, the clips that you might wear clipped to a bag flap could be worn in lieu of buckles on your opera pumps, or decorating the strap of evening sandals—but these same clips might bite big holes in your dress, and would not stay securely in your hair. Dress clips have a finer pin than shoe clips, and hair clips have special arrangements for keeping them in place.

• • • •

Striking, indeed, was Talbot's green, silver and black lame (lah-may) evening gown, with its wide plain shoulder strap and the softly flaring flounce that breaks the severity of the dress midway between the tightly molded hip and the wide, graceful hem. And what more original than to wear over this a gold and black lame (lah-may) coat, which ends in its own flaring flounce, and which has soul-satisfyingly luxurious collar and cuffs of soft black fox?

• • • •

Only in the Sunday Washington Post, in the Capital, can you find Dare's weekly fashion letter.

Au revoir!

(Copyright, 1930.)

WORK ON BRIDGE

A HARD LUCK (?) HAND.

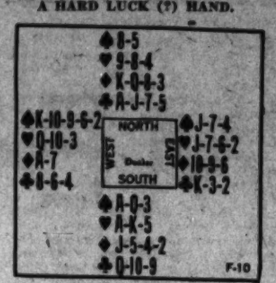

With the above hand in Auction Bridge South would obtain the contract with a bid of one No Trump.

In Contract South would bid one No Trump (with a count of 16, he is not strong enough to bid two), North would bid two No Trumps, and South three.

When the hand was played at Contract, West led the Ten of Spades (the correct lead from King-Ten-Nine and others) and South won with the Queen. South then finessed the Club Queen and East's King won. East returned his partner's Spade, and South ducked once and won the third round with the Ace. Three more Club tricks and one Heart were won by Declarer; but then a Diamond was led as Declarer with two Spades, two Hearts and three Clubs was short of game. West won with the Ace of Diamonds and cashed his two good Spades, so the adversaries took three Spades, one Diamond and one Club, saving game.

Was it hard luck or bad play?

THE CORRECT PLAY.

It was bad play. There were two cards that Declarer had to dislodge in order to make game—the Ace of Diamonds and King of Clubs. If the King of Clubs was held by West it could be caught, if by East it could not; but if it was held by East and allowed to win before the Ace of Diamonds was played, the adversaries would save game if West had the Ace of Diamonds. With the Ace of Diamonds out of the way first, game was assured regardless of the location of the King of Clubs.

Consequently at trick 2 Declarer should have led a Diamond instead of a Club, continuing that suit until the Ace played. When the Ace of Diamonds won, Spades would be led; Declarer should hold up once and then take the Club finesse, the failure of which would be harmless. Played in that way, Declarer loses only three tricks.

(Copyright, 1930.)

GOOD NEWS, BRIDGERS.

We are pleased to announce we can now renew the offer of Milton C. Work's great Contract and Auction booklet entitled the PLAYING PROBLEMS. Bridgers who received copies from previous offers are most enthusiastic over it.

PLAYING PROBLEMS presents 18 hands, the complete auction and contract bidding for each hand with reasons for each bid, the answers to every question and the reason for each answer in complete detail.

PLAYING PROBLEMS which will be of much greater value to the auction and contract player than many high priced text books, is not for sale. It has been prepared exclusively for readers of this newspaper by special arrangement with Mr. Work. One copy will be mailed to you upon request if you send self-addressed stamped return envelope, together with 6 cents in stamps to defray part of the cost of printing and handling this 48-page booklet. Requests not complying with these conditions will be ignored.

What Today Means to You

By MARY BLAKE

"SCORPIO."

IF November 12 is your birthday, the best hours for you on this date are from 10 a. m. to noon, and from 8 p. m. to 10 p. m. Nothing of an important or a compromising nature should be attempted between the hours of 2 p. m. and 3:30 p. m.

There are liable to be signs of dissension on this date and differences with relatives and friends. It will be necessary to exercise great self-control, as only such an attitude can overcome the dangers of strife to which you will be subjected.

A child born on this November 12, although disappointing in its years of infancy, will develop into a person of determination and concentration. It will also be blessed with patience and a keen and an active mind, and considerable executive ability in the home or office.

Your nature is a strong one, and you are very emphatic. You have a deep love of knowledge, not superficial, but fundamental—and science in all its branches makes a strong appeal to you. Gifted with a number of talents—all of which you should cultivate to the nth degree—you are imaginative and poetical and sentimental. Your power of concentration is very strong, so is your will. You impose the latter more freely on yourself than on others.

The "fly in the ointment" is that curiosity predominates in your make-up, and you are a wee bit too fond of gossip to make a safe and reliable friend. You must learn to appreciate the advantages of a still tongue.

Your disposition is a merry one, and, as an entertainer, you are interesting and congenial. You are extremely affectionate, but are not so conservative with this kindly attribute as prudence dictates. Your tastes are cosmopolitan, rather than individual.

The signs denote that not until middle life will you come into your own, and there is a nebulous indication that some unexpected and good fortunes may befall you at that time. You are unduly optimistic, and in your cock-sureness that everything will come out all right, you never take or make precautions for unexpected contingencies. While always hoping for the best, it is wise to prepare for the worst. In this way success is attainable, while defeat does not necessarily spell failure.

Successful people born November 12: Joseph Hopkinson, author of "Hail Columbia."

Ray Palmer, clergyman, wrote "My Faith Looks Up to Thee."

Edward V Valentine, sculptor.

Elizabeth Cady Stanton, reformer.

George Munro, publisher.

(Copyright, 1930.)

Wives of Tomorrow

By FRANCES M'DONALD

The Lonely Years.

A GREAT many women have written in on the subject of the inevitable loneliness that comes when youth's first flush of triumph has passed and the years begin to stretch in lengthening shadows down the long gray road ahead. Bachelor freedom seems a little less than the perfect thing it was when every day was holiday and the world was young.

"Marry and make a life for yourself," one woman advises.

"You can not really live single-handed," declares another.

Do you happen to be trying to live "single-handed?" And how is it going to end? Do you feel sure that you will never feel as Molly feels when she says: "I know now it was just plain conceit. No one quite suited. Each man had some fault. I must have thought I was perfect. Well I would stand for a good many faults now, but no one clamors for the privilege of sharing my declining years. I am only 38 and do not look it, but 38 might as well be 88. It is all my own fault in my case as I was warned. But in many cases I think girls are not properly trained. They think they can have proposals at 40 as easily as at 20. They should be taught that they can't and won't."

Elizabeth, being a philosopher, finds consolation in the thought that not all companionship is happy. And not all people who married in hope live and die in thankfulness. Elizabeth's story is interesting because it is the story of so many girls who "get the habit of saying no."

"Loneliness? Don't mention it. If there is a more lonely person on this earth than I am I doubt it. Only 30. Have not had a date in two years. Had four proposals the year I was 19. One man waited five years for me to decide that I did not want him. I look at his wife and children now and know all about loneliness.

"I went with him two years. Why I ever refused him is a mystery to me. All I can see is that I had formed the habit of saying no. He had no faults, a lovely disposition toward women, although cold toward men. He made a success of everything he touched. Is now in the real estate business and getting richer every day. But best of all he and the girl he married are the happiest people in the world. They drive past in the car and the children are always laughing and so are they. I am always in the depths after I see them.

"Of course, I am not morbid about it all. I know that perhaps we might have been very miserable together. Not every couple get along as they do. He and I might have been very unhappy. Two of my friends who married boys I refused have been wretched. And after all, a quiet life of loneliness is better than a life of battling and vexation, trouble and strife.

"However, I believe that girls should be assisted in making up their minds about marriage. That is one thing that I think is a great help in columns such as yours. I believe a great many girls and women are helped in making decisions just by seeing things down in black and white. I used to really try to figure out every angle in deciding about marrying, but I was not helped to a wise decision. Now, if a girl in the same predicament came to me for advice I would say, 'Take him and make a life for yourself.' Why did no one say those words to me? Oh, well, somehow the years will pass, but, oh, how different those years might have been. ELIZABETH."

Now, you bachelor girls, what do you think of that? And what are you going to say when Old Faithful and the box of chocolates arrive tonight and the same old discussion starts? Are you going to keep on saying "No, I guess I like my freedom?" Or are you going to think of Elizabeth and all the thousands of Elizabeths and bowl the man over with a large-sized yes?

Have you a problem? If there is something constantly on your mind, you have a problem, and should come out and discuss it. What is it? We have the answer. You need not sign your name.

Indoor and Outdoor Gardens

By JANE LESLIE KIFT

MARTHA WASHINGTON GERANIUM.

THESE last two seasons the Martha Washington geranium (pelargonium) has been grown in such large numbers that we find these rather old, but really decorative, flowers in our most exclusive shops. In this day of apartments, where space is limited and decorations colorful, the florists have had to accommodate their activities to propagating plants that take up little space and at the same time fit in with the popular demand for color. So among other things they have once more brought to the fore the pelargonium.

This geranium does not bloom so profusely as do the other members of this rather large family of plants, but it is a case of "quality rather than quantity," for the flowers of this variety are much larger and finer than those of the more common geranium.

If you have one of these plants that has been blooming most delightfully all summer, remove the old flower stalks and set the plant in the sun to ripen its wood, and gradually withhold water, giving the plant a complete rest. About December 1 prune it into shape, removing all weak and soft shoots; shake the soil from its roots and repot the plant into the same pot.

During the midwinter months give it only a small amount of water. As it grows pinch out the shoots in order to get a well-shaped plant; also take out any weak branches that may start.

In February, as the buds begin to develop, discontinue pinching out the branches. As soon as the plant has set its buds and they begin to show color, begin feeding it liquid manure, a half cupful every three weeks. Do not use strong manure for this purpose. Also water the plant once every day. This, you will note, is quite different from the treatment required by other geraniums, which must be kept a trifle potbound on the dry side and never given food.

The Martha Washington geranium is prone to attacks of red spider and also of the aphids. The way to prevent these insects from really harming your plant is to syringe the plant continually with nicotine. It will repay you to make this routine treatment, spraying thoroughly once each week.

(Copyright, 1930.)

All readers' questions on growing and care of indoor and outdoor flowers and floral decorations for social functions will be answered by Miss Kift, directly in this column if addressed in care of The Washington Post, or directly to readers if a self-addressed, stamped envelope is supplied.

SHOW GIRL — Doggy Indeed! — By J. P. McEvoy and J. H. Striebel

AT LAST DIXIE AND MONTY HAVE MET
- BUT HOW!!
AREN'T YOU MISS DUGAN?
OH — YES, AREN'T YOU MISTER GASTORBILT?
NOW HOW DID SHE KNOW MY NAME
ER-AH — IT'S A LOVELY DAY TODAY!
YES-ER — AH — IT'S A VERY LOVELY DAY!
MONTMORENCY!
OH, ALLOW ME! — AUNT PAMELA — MISS DUGAN
HOW D'YA DO?
-AND WHAT DO YOU CALL THIS?
WHY — AH — IT'S A NEW SORT OF DOGGY INTRODUCTION

80 New
SALON
GOWNS
for women
today
$35
Regularly
$39.50 and $49.50

Highlights—

Velvet afternoon frocks with lace yokes and sleeves—and separate coats.

Canton crepe frocks with Alencon thread lace collar and cuffs—the high fashion Moyostis blue, black and a new shade of red. Lightweight wool frocks in bright shades, trimmed with pique and galyak.

Satin dresses—crepe de jour—evening dresses, lame, crepes, velvets in the beautiful "Appreciation" assortments—

Gown Salon—Second Floor

The New Jelleff's

Sterling Silver Fashion Show
at the Willard This Week
Invitation Cards May Be Had Here

There is no finer Gift than a
DIAMOND
from
Goldsmith's

$100

A Complete Stock of
SOLITAIRES
$100 *to* $2,500

Because Goldsmith's diamonds are perfect, finest color stones, each backed by our 57 years of unquestioned reputation. Because you can not obtain better values anywhere than at this reliable F Street store.

Charge It If You Wish

Goldsmith & To.
1225 F Street, N.W.
NEAR THIRTEENTH STREET

Uncle Sam's Home Hints

BAKED CARAMEL CUSTARD.
(U. S. Department of Agriculture.)

One quart of milk.
Five eggs.
One-half cup sugar.
One-half teaspoon vanilla.
Four tablespoons caramel sirup.
One-quarter teaspoon salt.
Butter.

Heat the milk slightly with the sugar, salt and caramel. Be sure the caramel is entirely dissolved before this mixture is poured into the lightly beaten eggs. Add the vanilla. Pour the mixture into custard cups and add a small piece of butter to each. Bake in a pan surrounded by water in a moderate oven. Test by placing the point of a knife in the center of the custard and if it comes out clean remove the cups of custard at once from the hot water. The custards may be served either hot or cold with caramel sirup if more of the caramel flavor is desired.

Sugar can be caramelized easily by placing it in a heavy skillet over slow, even heat, and stirring it constantly until it melts and becomes a heavy brown sirup. As soon as it reaches this stage take it from the fire at once, and use it for flavoring and sweetening the custard.

Woman Asks $10,000 For Fall Into Cellar

Alleging she had fallen through a cellar door and suffered serious injuries, Ella P. Cooper, of 81 H street northwest, filed suit yesterday in District Supreme Court seeking to recover $10,000 from George C. Otis, of 825 Twenty-second street northwest.

The woman alleges that she fell through a cellar door on H street northwest near First street last March 1 and suffered serious injuries.

LANSBURGH'S
7th, 8th and E Sts.—NAtional 9800
No Connection With Any Other Washington Store

Backgammon Lessons
Wednesday and Friday
11:30 A. M.

Contract Lessons
Tuesdays and Thursdays
10:30 to 11:30
2:30 to 3:30

Register for these lessons in either Toy or Stationery Department. Course of 3 lessons, $3. Mrs. Humphreys, the teacher, is a pupil of Lelia Hattersly, backgammon expert, and of Mr. Whitehead, recognized bridge authority.

HEALTH HINTS FICTION RECIPES

FEATURES of INTEREST to WOMEN

CHILDREN SOCIETY PATTERNS

Ball Climaxes Armistice Day Program Here

Dignitaries Cooperate in Making Colorful Dance Success.

With all the sparkle and brilliance lent by the ceremony of a military dance, the Armistice ball last night at the Mayflower definitely inaugurated what promises to be a gay and thrilling season. In a setting where color mingled with the stir and excitement of military airs and where notable folk moved among the dancers or chatted in flag-hung boxes, the ball got under way to mark the climax of Armistice Day and form the outstanding party among the ten that have been given previously by the Veterans of Foreign Wars.

Flowers and brilliant lights, flags and martial airs settled comfortably into the background of the evening which was climaxed by the arrival of the Vice President, Mr. Charles Curtis, and his party about 9 o'clock. To the fanfare of drums, the party, including also the Vice President's brother-in-law and sister, Mr. and Mrs. Edward Everett Gann, and Mrs. Charles P. George, was escorted to the box. The Secretary of War and Mrs. Patrick J. Hurley also were in the Vice President's box, as were Senator and Mrs. Henry J. Allen, Mrs. Harris, Maj. Charles Demonet and Maj. John M. Eager.

Everywhere one turned the national colors added brilliance to the scene. Even the "buds" were in frocks of red or white or blue, and were accorded special escort to their boxes. Palms and autumn foliage formed a background for the flags of all nations, and over the President's box hung the national flag.

Many men were in uniform and in the boxes were veterans of the World War, enjoying the party which was arranged to do them honor. In a scene of gayety and brilliance these were the only reminders of the struggle which ended twelve years ago.

Stationed in the long corridor was the Overseas Drum and Bugle Corps to escort the honor guests to the large ballroom, where they were received by members of the floor committee, headed by Admiral Robert E. Coontz, vice commander of veterans and honorary chairman of the committee on arrangements, and the commander in chief of the veterans, Mr. Paul C. Wolman, who came from Akron, Ohio, by airplane to attend the ball.

Also in the receiving line were Mrs. Coontz, Admiral and Mrs. Frederick Bullard, Maj. Gen. and Mrs. Herbert C. Crosby, Col. and Mrs. D. P. Pepplow, Maj. James W. Boyer, and Capt. and Mrs. Edwin S. Bettelheim, jr.

Among those who had taken boxes were the Secretary of the Navy and Mrs. Charles Francis Adams, Mrs. Jacob Leander Loose, Mrs. Frank B. Noyes, Mrs. Goff, wife of Senator Guy D. Goff, Mrs. Thomas F. Walsh, Mme. Paul Lesinoff, Mr. William Phelps Eno, Col. and Mrs. U. S. Grant 3d, Mrs. Daniel Wing, Judge and Mrs. Eugene O. Sykes, Mrs. Henry Alvah Strong and Mr. Joseph P. Tumulty. Many of those taking boxes had turned them over to the use of World War veterans.

A few minutes before 10 o'clock the blare of drums heralded the arrival of Gen. John J. Pershing and shortly afterward Mr. Henry L. Stimson, Secretary of State, entered to the fanfare of trumpets. Later, the Secretary of State, the Secretary of War and Gen. Pershing gave short talks, which were broadcast.

Gen. John J. Pershing's arrival signified another successful phase of the ball and soon he was surrounded by friends as the general dancing began. In the glittering background formed by the evening dress of the guests and uniforms of many in the boxes the dancers moved to the excellent music while flags fluttered and additional groups entered the ballroom. A feature of the ball was a program by local theater artists who gave their services in the interest of the veterans.

The debutantes added greatly to the success of the ball, disposing of a number of tickets in the popular younger set group of the Capital. Miss Margene Musser, debutante daughter of Col. and Mrs. R. C. Musser, headed the group to attend the ball and among those who were with her were Miss Ruth Gullion, Miss June Cushing, Miss Lucille Swift, Miss Virginia Glazebrook, Miss Katharine Kingman and Miss Elizabeth Edson.

O'Donoghues Issue Cards For Reception on Sunday.

Mr. and Mrs. Daniel W. O'Donoghue have issued cards for a reception on Sunday afternoon, November 23, from 4 until 7 o'clock, at their home, 2303 California street.

An illustrated lecture will be given under the auspices of the Woman's Auxiliary of St. John's Church, of which Mrs. Henry Winfield Watson is president, on Monday evening, December 1, at the Shoreham Hotel at 8:30 o'clock by Dr. James W. Inches, who has chosen for his subject, "From Cape to Cairo."

Every few years the auxiliary of the famous old "Church of the Presidents," on Lafayette Square, sponsors some kind of entertainment for the benefit of the historical church. The committee this year for the lecture includes Mrs. J. Harry Covington, chairman, from whom tickets may be obtained; Mrs. Henry W. Fitch, Mrs. Fraser Reed, Mrs. John Howard, Mrs. Frederick C. Hicks, Mrs. Victor Cushman, and Mrs. Frank C. Baldwin.

The Right Rev. Joseph H. Albers, of Cincinnati, is at the Carlton for a few days.

Envoy Edge And Wife at White House

Mrs. Hoover Will Attend Women's City Club Tea Today.

The President and Mrs. Hoover have as their guests at the White House the Ambassador to France and Mrs. Walter E. Edge, who arrived at the White House yesterday afternoon from their home in Ventnor, N. J., where they have been for a few days since their arrival from France late in October.

Mrs. Hoover will attend the tea at the Women's City Club, which will be held this afternoon at the clubhouse in Jackson place, to mark the eleventh anniversary of the founding of the club. Former presidents who are in Washington will be present. Mrs. William Lee Corbin is now president of the club.

Yesterday Mrs. Hoover entertained the wives of the Justices of the Supreme Court. She also accompanied the President to the various memorial services for the heroes of the World War.

Sometime between November 17 and 29, Mrs. Hoover probably will go to New York to visit the exhibition of the works of Suzanne Silvercruys Farnam, which includes a bust of President Hoover executed for the Belgian Relief Commission Educational Foundation. The work was done from photographs and completed from two sittings with the President in Washington.

Mrs. Farnam is the wife of Mr. Henry W. Farnam, of New Haven, Conn., where she now makes her home. The exhibition is under the patronage of the Princess de Ligne, wife of the Belgian Ambassador. Mrs. Farnam will entertain informally at tea this afternoon in her studio in New York.

Mrs. Farnam is the daughter of the president of the Supreme Court of Belgium and Baroness Silvercruys, and has many friends in Washington, where she was frequently the guest o fher brother, M. Robert Silvercruys, when he was counselor of the Embassy and Charge d'Affaires during the absence of the Ambassador. M. Silvercruys is now counselor of the Embassy in Japan.

Mr. and Mrs. Bernard Lichtenberg, of New York, are guests at Wardman Park Hotel. Mr. Lichtenberg is president of the Association of National Advertisers and has come to Washington for the annual convention.

Darrah-Brewster Wedding Will Be Held In Baltimore.

Invitations have been issued for the marriage of Miss Marion Maxwell Darrah, daughter of Col. and Mrs. Thomas Walter Darrah, to Mr. Warren Dwight Brewster, son of Mrs. Samuel Brewster, of New York, which will take place in Baltimore, November 20. A reception will be held following the ceremony, at the Church of the Redeemer, at the Elkridge Club. Col. Darrah is chief of staff of the Third Corps area.

Mrs. Woodlief Thomas, of New York, will be matron of honor and the bridesmaids include Miss Cecil Lester Jones, Miss Mary Happer and Mrs. Brice Clagett, all of Washington; Mrs. Alfred Bissell, of Wilmington, formerly Miss Julie Andrews, of Washington, and Miss Elizabeth Sladen and Miss Jean Conrad, of Baltimore.

Mr. Brewster has chosen Mr. C. Stewart Wurts, jr., of Philadelphia, for best man, and his ushers include Mr. Woodlief Thomas, Mr. James H. Ottley, Mr. Godfrey MacDonald, Mr. George P. Hall, Mr. Gilbert W. Keech, Mr. M. Livingston Delafield, Mr. Richard B. Ayer, Mr. Philip A. S. Franklin, jr., all of New York; Mr. Wheeler H. Page, of Philadelphia; Mr. F. Grainger Marburg, of Baltimore, and Lieut. Maxwell Wood Tracy, of Washington.

Mrs. Price Whitaker, of 2400 Sixteenth street northwest, is spending several days at the Barclay in Philadelphia.

Lieut. Col. and Mrs. Robert R. Abbott, of Cleveland Heights, Ohio, have arrived at the Powhatan and plan to remain for the week.

Mr. Meighan Honor Guest At Luncheon

Former Prime Minister of Canada Feted by Legation Official.

The Counselor and Charge d'Affaires of the Canadian Legation, Mr. Hume Wrong, entertained at luncheon yesterday in honor of the Right Hon. Arthur Meighan, former Prime Minister of Canada, who came to Washington from Toronto to attend the good-will conference for the World Alliance for International Friendship.

The other guests were the Attorney General, Mr. William DeWitt Mitchell; the Secretary of Commerce, Mr. Robert Patterson Lamont; the Minister of South Africa, Mr. Eric H. Louw; Mr. William R. Castle, jr., Assistant Secretary of State; Mr. Ronald I. Campbell, Counselor of the British Embassy; Sir John Broderick, Commercial Counselor of the British Embassy; Mr. Merchant Mahoney, First Secretary of the Canadian Legation, and Mr. Thomas Archibald Stone, Second Secretary of the Canadian Legation.

Capt. C. A. Flagley entertained at dinner last evening at the new Shoreham Hotel.

Federation Will Sponsor Lectures on Marshal Foch.

The Washington group of the Federation de l'Alliance Francaise aux Etats-Unis, headed by Mrs. James Carroll Frazer, will present Le Commandant L'Hopital, aid to the late general of the allied armies, Marechal Foch, in a lecture of reminiscences of the great soldier, on Friday afternoon at 4:30 o'clock at the Carlton Hotel.

The event is given in honor of Armistice Week, and among the guests will be members of the Diplomatic Corps, Cabinet officers and other prominent persons.

Well-known Washingtonians are represented on the Council of the Federation of the Alliance Francais, including Mr. Lynch Luquer and Mrs. Charles S. Alden, vice presidents; Mr. W. T. Brantley, secretary; Mlle. L. L. M. Limoges, treasurer; Mrs. George P. Becker, Mrs. Henry Binsse, the Misses Cullen, Miss A. M. Hegeman, Miss Edith Hoyt, Mrs. Hennen Jennings, Mrs. Newland Johnston, Mrs. Gibson Fahnestock, Miss Sarah Lee, Mrs. John Lindsay Morehead, Mrs. John McGowan, Miss Sarah S. Munroe, Mrs. Charles B. Shepard, Mrs. Lawrence Townsend, Mrs. John Albert Tillema and Mme. Florian Vurpillot.

Miss Elizabeth Edson, debutante daughter of Mrs. Bessie Edson and granddaughter of Mr. John Joy Edson, gave a small dinner last night for some of the members of the debutante committee for the Armistice ball and their escorts. Her guests included Miss Margene Musser, chairman of the committee; Miss Virginia Glazebrook, Miss Jane Cushing, Miss Edith Swanton, who is not a debutante this year; Mr. Robert Withers, Mr. Robert Gamble, Mr. Lawrence Martin, Mr. Fairfield Butt and Mr. Sherwood Clayton.

Mr. and Mrs. Smith, of Fort Myer Heights, Va., anounce the engagement of their daughter, Lula Lorrane Smith, to Mr. John Leo Robinson, of Clarendon, Va. The wedding will take place Saturday at 8 o'clock at the home of the Rev. Perry E. Mitchell, pastor of the Clarendon Baptist Church.

Mr. and Mrs. Chandler Anderson have issued invitations for a small dance on December 6, at Grasslands, for their debutante daughter, Miss Harriet Anderson.

Mr. and Mrs. Harley Peyton Wilson have issued cards for an at home on Sunday, November 23, at their country place in nearby Virginia, Hollin Hall, to meet Mrs. Henry L. Doherty.

Guiding Your Child

By MRS. AGNES LYNE.

Why He Reads.

Studies which have been made of children's reading indicate that a child reads for three reasons.

He reads or asks to be read to because of a wish to explore the world beyond that of his immediate concrete experience; because he may satisfy cravings unfulfilled in real life; and because he likes to imitate his elders.

The natural curiosity concerning things beyond children's immediate experience gives us our opportunity to open through books worlds of knowledge which it would take them years to acquire in real life, and which they might otherwise never acquire at all.

Folk tales and fairy stories may be regarded as satisfying the wish fulfillment motive. They tell how right conquers might, how the youngest and weakest wins immeasurable wealth and lifelong happiness through some magic trick or the intercession of a fairy godmother.

The instances of effortless gratifications with which this sort of literature abounds obviously bring to the child in fantasy what he can not hope to acquire even in part until after long years of effort.

The wish fulfillment motive offers opportunity for experiences of beauty, and release from the difficulties of being a child.

The child brought up in a home where the grown-ups read a good deal naturally accepts books as a source of pleasure. His own ability to read and enjoy books makes him feel, too, that he is growing up, since he is about to do what grown-ups do.

Obviously a child will only develop proper reading habits in a home where grown-ups set him a good example.

Your Name

WHAT DOES IT MEAN?

By HARRY A. DEFFERARI, Ph. D.

THE family names "Watt," "Watts," "Watson" and "Wattson" mean "the son of Walter." "Wat" was the popular shortened form of "Walter" in England, especially during the thirteenth and fourteenth centuries. "Walter" is ultimately of Teutonic origin, and means "mighty army." Various forms of the above family names occur with a great variety of spellings in the earliest English documents.

The family name "Maybee" (also spelled "Maybie" and "Mabie") is a variation of the personal name "Mabel," and is therefore one of the relatively few family names which are based on the names of women. "Mabel," in turn, is a shortened form of "Amabel," which is of French and ultimately of Latin origin, and means "lovable" and "amiable." However, in a few cases the above family names are found as variations of the Celtic "Mab," which means "the son" or "the youth." A certain Agnes Mabb is mentioned in an English document of the year 1879.

The family name "Doran" is a modern shortened form of the original Irish "O Deoradain" which means "the descendant of Deoradan." "Deoradain" was an old personal name meaning "the exile" and "the stranger." It is especially common in Leinster.

The family name "Vogt" is of German origin. It means "overseer," "bailiff," and "steward."

The family name "Casey" is the modern form of the original Irish "O Cathasaigh" which means "the descendent of Catharach." "Catharach" was an old personal name meaning "watchful" and "vigilant."

Watch this column every day. Your name will appear here.

(Copyright, 1930.)

Helping the Homemaker

By LOUISE BENNETT WEAVER.

GOLDEN GLOW CAKE.

Dinner Menu.

Macaroni Creole
Baked Sweet Potatoes
Buttered Cabbage
Bread Plum Jam
Head Lettuce and Mayonnaise
Golden Glow Cake Coffee

Macaroni Creole, Serving Six.

3 cups cooked macaroni.
4 tablespoons butter.
5 tablespoons flour.
3 cups tomatoes.
2-3 cup cheese, cut fine.
½ cup diced celery.
3 tablespoons chopped onions.
1½ teaspoons salt.
¼ teaspoon paprika.
1 cup rolled bread or cracker crumbs.
3 tablespoons butter, melted.

Melt 4 tablespoons of butter, add flour. Mix well, add tomatoes and cook until creamy sauce forms. Add cheese, celery, onions, salt and paprika. Cook slowly, stirring constantly, for 2 minutes. Add macaroni and pour into buttered baking dish. Cover with crumbs mixed with 3 tablespoons of melted butter. Bake 25 minutes in moderate oven.

Golden Glow Cake.

1-3 cup butter.
1 cup sugar.
2 eggs.
2-3 cup milk.
1 teaspoon vanilla.
½ teaspoon salt.
2 cups flour.
3 teaspoons baking powder.

Cream butter until soft. Add sugar and mix until creamy. Add rest of ingredients and beat 2 minutes. Bake in two layer cake pans. Add filling.

Filling.

½ cup sugar.
3 tablespoons flour.
1 square chocolate, melted.
1 cup milk.
2 egg yolks.
½ teaspoon vanilla.
¼ teaspoon salt.

Blend sugar and flour. Add chocolate, milk and egg yolks. Cook in double boiler until very thick and creamy. Stir frequently. Add rest of ingredients. Cook. Use as filling between cake layers. Frost.

Frosting.

2 eggs whites, beaten.
2 tablespoons butter, melted.
1 cup sifted confectioner's sugar.
1 teaspoon vanilla.
½ cup blanched almonds.

Mix egg whites, butter and sugar. Beat until creamy. Add vanilla and nuts. Frost top and sides of cake.

Monument Elevator Closed.

The elevator in the Washington Monument will be closed all tomorrow for repairs, the Public Buildings and Parks Commission announced yesterday. Beginning at the close of business this afternoon, the elevator will be out of commission until the usual opening Friday morning.

Mrs. K's Toll House Tavern

Colesville Pike, Silver Spring, Maryland.

NOVEMBER DAYS

Before GREAT OPEN FIREPLACES in the "Old Tavern's" Sun Rooms is where the guest can enjoy to the fullest rare food and home comforts. Artistically colorful and quaint surroundings for your

LUNCHEON
TEAS and
DINNERS

Noon to 8:30 P. M.
Sunday Morning Breakfast
Phone Silver Spring 5

HOW IT BEGAN... By Russ Murphy

RECKON WITHOUT YOUR HOST.

WHEN PEOPLE HAD TO RELY ON THE UNCERTAIN ACCOMMODATIONS OF INNS AND THE INNKEEPER WAS THE HOST, THERE WERE NO SET CHARGES FOR ROOMS AND MEALS... A TRAVELLER NEVER COULD BE CERTAIN WHAT A TRIP WOULD COST, AND MANY A MAN IN FIGURING EXPENSES WOULD FIND THAT HE HAD RECKONED WITHOUT HIS HOST.

"MUSH"...THE USE OF THIS WORD USED IN DRIVING DOG TEAMS IS A CORRUPTION OF THE FRENCH "MARCHONS" (LET US MARCH).

STATEROOMS—BEDROOMS ON SHIPS WERE SIMPLY CALLED BEDROOMS UNTIL THE EARLY DAYS OF THE AMERICAN MERCHANT MARINE... THEN THE CUSTOM AROSE OF NAMING THEM AFTER THE STATES, INSTEAD OF NUMBERING THEM... THAT'S WHY WE NOW CALL THEM STATEROOMS.

TMORROW—Making Faces; Why Clergymen Sometimes Kiss the Bride; the First Woman Flyer.

If you have other ideas as to HOW IT BEGAN, write to Russ Murphy, care of The Washington Post. If you want to see how some other particular custom or saying began, let Russ Murphy know and his answer will be illustrated in this series.

ACID CONDITION

the common cause of pain and discomfort after eating--

GET RID of your dread of pain after eating. Eat without fear of "indigestion," sour stomach, disagreeable gas or headaches.

When your food ferments, "disagrees," lies like a lump in your stomach, it's a sign of too much acid. You need not resort to crude methods—take instead an anti-acid that will correct the condition. Phillips' Milk of Magnesia.

A spoonful of this pleasant-tasting, soothing fluid neutralizes many times its volume of acid. It restores the proper alkaline balance to an acid-soaked stomach and bowels—assists these organs to function as they should.

Phillips' Milk of Magnesia is what you need when a bad breath, coated tongue, headaches, nausea or biliousness indicates an over-acid condition. Take a spoonful today and for several days and see how it sweetens the system. You won't be nearly so liable to colds or sickness. All drug-stores—in 25c and 50c bottles.

Genuine Milk of Magnesia is always a liquid—never a tablet. Look for the name Phillips on the bottle.

PHILLIPS' MILK OF MAGNESIA

THERE MUST BE A REASON THAT—

Dr. Gordshell's All Healing Salve has been a steady seller for 75 years, for Boils, Burns, Bone Felons, Cuts and Sores, Hemorrhoids and Skin Diseases.

35c. At All Drug Stores
The Gordshell Chemical Co.
Baltimore, Md.

STEINWAY AND OTHER HIGH-GRADE PIANOS

FOR SALE, RENT AND EXCHANGE.
BUDGET PAYMENTS ACCEPTED

E. F. DROOP & Sons Co.
1300 "Gee" St.

Be guided in your choice of sanitary protection

Leading Hospitals throughout America

make it a point to specify

KOTEX

WHY do you suppose our outstanding hospitals, staffed by world-famous surgeons, make it a point to specify Kotex? There's more than one reason!

In the first place, it is hygienically *safe*. In the second place, it is amazingly absorbent—and that is vital for all surgical purposes. Actually—think of this—Kotex is five times as absorbent as the finest surgical cotton! The material of which it is made (Cellucotton—not cotton—absorbent wadding) is laid layer upon air-cooled layer. And each one of these delicate layers is a quick, complete absorbent in itself.

Because it is so absorbent and because it absorbs scientifically (not just in one concentrated area, but all over) Kotex naturally stays soft. It is guaranteed to stay soft longer than any other sanitary pad.

13,000,000 pads to hospitals alone

To give you an idea of the great weight of hospital approval in back of this first of all sanitary pads, the hospitals of America bought 13,000,000 Kotex pads during the first nine months of this year. Then, added to this number, they bought 2,500,000 pounds of Kotex absorbent—which is enough to make 80,000,000 more pads.

Hospitals need the best. So do you. Safety, security, good health demand it. Why should you be content with anything else when you can buy Kotex everywhere?—at all drug, dry goods and department stores. You ask for it by name. Simply specify: Kotex.

KOTEX IS SOFT . . .

1 Not a deceptive softness, that soon packs into chafing hardness. But a delicate, downy softness that lasts for hours.

2 *The Kotex filler* is far lighter and cooler than cotton, yet absorbs 5 times as much.

3 *In hospitals*—Kotex is the identical material used by surgeons in 85% of the country's leading hospitals.

4 *Deodorizes* . . . safely, thoroughly, by a special process.

5 *Disposable*, completely, instantly.

Regular Kotex—45c for 12
Kotex Super-Size—65c for 12

The NEW KOTEX BELT

brings new ideals of sanitary comfort! Woven to fit, on an entirely new patented principle. Firm yet light; will not curl; perfect-fitting.

KOTEX

The New Sanitary Pad which deodorizes

KOTEX COMPANY, Chicago, Illinois

Fifth Ave. Fashions

NEW YORK

A youthful idea of this new apron is its long slim bodice with smart Vionnet neckline.

The skirt is daintily joined to the bodice in soft gathers. The dip at the front and the suspender straps at the back give it lots of snap.

Style No. 688 is easily made and takes but 1¾ yards of 40-inch material with 6¼ yards of binding for the medium size. It is designed in sizes small, medium and large.

Unbleached muslin with binding in vivid shade with colorful embroidered wool on the pockets is quite unique.

Polka-dotted linen, dotted swiss, organdie, sprigged dimity and tissue gingham are lovely fabrics to select.

Price of pattern, 15 cents. Address Fashion Department, Washington Post, 406 World Building, New York City.

Inclosed is 15 cents. Please send to

Write name clearly.

Street and Number.

City. State.

Pattern No. Size.

ELSIE WIESELL

Millinery of Distinction

1639 Connecticut Avenue

Miss Elsie Wiesell has just returned from New York and is pleased to offer for your inspection a beautiful collection of

New Millinery Models

Comprising velvet hats for formal wear and the various colored felt and vis-a-vis models for the races, football and other sport events.

Featuring

Smart Hats for College Girls at $15

IT WAS LOCKED

By JOHN HAWK.

CHAPTER 38.

Ten minutes later found Inspector Linscott posting his two aids and going blithely up in the elevator with the accommodating surgeon. They rang and waited. As, after several minutes, there was no response to their repeated ringings and knocks, the inspector began to look anxious. He was meditating on his next action, when the porter, alarmed by the disturbance, arrived on the scene.

"Can you let me in here?" asked Linscott, explaining quickly his errand.

"I can, sir. But Mr. Bentley left about fifteen minutes ago, sir," was the answer.

"And where's his valet?"

"Valet? He had none, sir. Not that I knows of!"

"Damn!" muttered the crest-fallen inspector. "It must have been that message of yours." He turned to the surgeon.

"But I didn't give any hint——" he started to protest.

"The fellow's an astute devil! He doesn't need a hint. The mere fact of your coming again made him suspicious. But now we are here we may as well go in and have a look." He motioned the porter to unlock the door.

The porter promptly obeyed and, leading the way, turned up the lights. They found themselves in a comfortable sitting room. It was the usual bachelor's apartment, well furnished, but with the customary additions of personal taste. There were elks' horns on the walls and over the doors and large photographs of Canadian scenery. Over the mantel was a small collection of weapons, such as Canadian trappers might have, which included a half-dozen of knives. Evidently Donald Flint, alias Morris Bentley—for he was now sure that they were one and the same—had retained a sentimental attachment for the country of his birth, where he had spent so many years of his life. One would think these fellows would like to forget the place where they committed their crimes and would keep such reminders out of sight; but no! There was evidently some fascination for them in souvenirs of violence, which doubtless exercised a curious hypnotic effect over their possessors. On the table was a half-used box of cigars, a half-dozen pipes and a tobacco pouch, evidently forgotten in their owner's haste to make good his escape.

But there was no time to lose. In silence the small party proceeded into the bedroom. Here everything was in great disorder. The bed showed that it had recently been slept in. The covers had evidently been flung aside with violence. The chest of drawers, all of which were open, had been ransacked and some of their contents strewn about the floor. It was quite clear that their owner was in a desperate hurry to get away. Seeing a telephone by the bed, Inspector Linscott suddenly bethought himself and, going up to the small table, picked up the instrument.

"God!" he exclaimed. "The fellow has cut the wire!"

He rapidly scanned the desk on which the instrument had been standing. Then searched the drawers. From one he drew forth an envelope with a smothered exclamation. Sir Phineas leaned forward to read over his shoulder:

"Donald Flint, Esq., Curzon street, London, W."

"That proves he's your man! I thought so when you came to me!" The surgeon's voice rang with a new note of excitement.

"I wish it told me where he had absconded to," was the answer. After a moment's thought the inspector added: "We'd better be getting up to Curzon street. Something tells me that is where he went from here, though how he hopes to escape my men. . . . I can drop you on the way or you can get a taxi just outside. There is a stand near the Strand. You've no idea how I appreciate the help you've been in leading me to this lair!"

The porter, who had been watching and listening in amazement, now asked: "If Mr. Bentley comes back here, what shall I do?"

"Nothing," Linscott answered good-naturedly. "I'll leave a couple of my men to attend to him. But he won't come back. Never fear!" There was a ring of confidence in the inspector's voice. "He left here in a hurry, and he left for good, if I know anything about desperate men. I'll leave a man on guard just outside the door."

The inspector gave his men rapid directions, and after a hasty farewell to the surgeon was in a taxi speeding toward Mayfair. The surgeon stood staring wistfully after the departing vehicle. His latent sense of adventure had been stirred in the half hour he spent with the inspector, and he would gladly have foregone dinner for the privilege of pursuing the adventure to its finish.

Linscott stopped his taxi around a corner, out of sight of the entrance to Flint's house, and giving the man an exorbitant tip, hurried up to a stranger who was loitering not far from the house.

"Has any one gone in?" he asked in undertone.

The nondescript idler replied, "No, inspector; no one but a lame beggar——"

"A what? When?" interrupted the inspector excitedly.

"About ten minutes ago, a lame beggar. He must have been all right, for I saw Jim speak to him and then let him go in." Jim was the other idler who was lounging immediately in front of the entrance.

"Is the place surrounded?"

"Entirely, sir. There's twelve of us."

"Very well. You draw nearer," he ordered. "I have a burning desire to see this lame beggar."

"There he comes now," replied the other as a stooped man with a long beard and colored muffler came up from the basement of the house on crutches. "He's probably a relative of one of the servants . . . ."

His explanation was falling on vacant air. By this time Inspector Linscott was facing the lame beggar and eyeing him narrowly in the low light of the street lamps.

A shrill whistle rent the night air. There was a scuffle and several shots. A scream . . . then a moan. And the beggar was lying handcuffed on the ground, surrounded by Inspector Linscott and several of his men.

"Trapped, by God!" muttered the prostrate man. "Curse you——"

"Yes, my man, trapped! A trappet trapped! High time, too!" Then, changing his voice, Inspector Linscott turned quickly to the assisting men:

"We'll take him right down to the station. A couple of you hunt up his car and bring it around. It must be near. He's never walked any distance in his condition."

It was a sullen, silent man who rode between the inspector and one of his men in his own limousine driven by his own bewildered chauffeur, who, guided by a policeman's pistol, directed the car to headquarters.

And it was an exultant inspector who rode beside him.

* * * *

Robin was free! He had been free for almost two months, but even in that time had not actually accustomed himself to the sense of safety which the days of incarceration had so rudely torn from him. The feeling of exultation remained; he walked on air, as it were, and often repeated to himself: "Free! Free! Free!"

This hot August morning he was seated at his desk in his room in Mecklenburg Square, very much as he had been seated on that morning which seemed so long ago, when Lady Dorothy had first called on him and issued the thrilling invitation. He was writing a poem. He had written many poems, both while confined and since, as if a spurt of creativeness were released by his trouble. The reception given his last book had also acted as a stimulus. He would smile mockingly whenever any one congratulated him on its success and remark: "It takes a sojourn in jail to make the public appreciate one's work!" But the kindness of the critics had really touched him more than he admitted, and he was determined to show them and the rest of the world that he could write better poems as well as act the man!

He paused in his work and reviewed in retrospect the last weeks. He had been released the morning after the capture of Bru'n Peters, alias Donald Flint, alias Morris Bentley. Lady Dorothy, accompanied by Lady Gwendolen, had met him at the jail, and he had been driven to his room in London in the same limousine which had brought him to the fatal week-end. The nightmare was over, but for Robin it would never be over. It had left an indelible impress on his mind, and from time to time he would relive those days of humiliation and agony

(Copyright, 1930.)

(To be continued.)

Jobless Wife Says Mate Developed Hate for Her

Because she gave up her job, Mrs. Sarah A. Silliman, of A street northeast, near Seventh street, told the District Supreme Court her husband developed a "violent hatred" toward her. This statement was made in a suit for limited divorce filed yesterday in District Supreme Court by Mrs. Silliman against the husband, Walter B. Silliman, said to be a practicing dentist of New York avenue northwest, near Ninth street.

The couple was married February 26, 1927, according to the wife's bill. Until March, 1928, she asserts, they lived happily. At that time, she says, she gave up her position and alleges that since then she has been in fear that her husband would do her bodily harm. Attorney Martin F. O'Donoghue appears for the woman.

The Weather

TODAY'S SUN AND TIDE TABLE

	AM.	PM.
Sun rises.....	6:47	
Sun sets.....	4:57	
High tide.		12:30
Low tide..	7:03	6:57

WEATHER CONDITIONS.

U. S. Dept. of Agri., Weather Bureau, Washington, Tuesday, Nov. 11—8 p. m.

Forecast—For the District of Columbia and Virginia—Cloudy, probably occasional light rain Wednesday; Thursday rain, with mild temperature; gentle southeast and south winds, increasing by Thursday.

For Maryland—Cloudy and slightly warmer, probably occasional light rain Wednesday; Thursday rain, with mild temperature; moderate southeast and south winds, increasing by Thursday.

The Newfoundland disturbance has moved northeastward to Greenland, Angmagsalik, 29.26 inches, and the disturbance that was over southeastern Alaska and the District of Mackenzie Monday night is moving east-southeastward with center over northern Manitoba. The Pas, 29.54 inches, and pressure remains relatively low over the western Gulf of Mexico and the lower Mississippi Valley. Pressure is still high over Alaska, the greater part of the United States and eastern Canada, with centers as follows: Fairbanks, Alaska, 30.70; Nantucket, Mass., 30.56, and Boise, Idaho, 30.34 inches. This pressure distribution has been attended by rain within the last 24 hours in the Southern States and the Ohio Valley and by generally fair weather elsewhere. The temperature has risen in the Lake region and in portions of the North Atlantic States, and has not changed materially elsewhere.

The weather will continue cloudy and unsettled, with occasional rain Wednesday and Thursday almost generally in the Washington forecast district. The rainfall will be light Wednesday, however, in the Middle Atlantic and North Atlantic States. The temperature will be somewhat higher in the North Atlantic States and the north portion of the Middle Atlantic States Wednesday and it will continue mild throughout the Atlantic States Thursday, but colder weather will overspread the lower Lake region, the Ohio Valley and Tennessee Thursday afternoon and night and the Middle Atlantic and North Atlantic States by Friday.

Local Weather Report.

Temperature—Midnight, 48; 2 a. m., 46; 4 a. m., 45; 6 a. m., 43; 8 a. m., 47; 10 a. m., 45; 12 noon, 53; 2 p. m., 56; 4 p. m., 56; 6 p. m., 53; 8 p. m., 54; 10 p. m., 52. Highest, 57. Lowest, 43.

Relative humidity—8 a. m., 92; 2 p. m., 65; 8 p. m., 83. Rainfall (8 p. m. to 8 p. m.), trace. Hours of sunshine, none. Per cent of possible sunshine, none.

DEPARTURES FROM NORMAL.

Accumulated excess of temperature since January 1, 1930, 862 degrees.

Deficiency of temperature since November 1, 1930, 43 degrees.

Accumulated deficiency of precipitation since January 1, 1930, 16.30 inches.

Deficiency of precipitation since November 1, 1930, .66 inch.

Flying Weather Forecast.

Washington, D. C., to Long Island, N. Y.—Mostly cloudy sky, risk of occasional light rain Wednesday; moderate southeast or south winds up to 1,000 feet and moderate south or southwest at 5,000 feet.

Washington to Norfolk, Va.—Mostly cloudy sky, risk of occasional light rain Wednesday; gentle winds mostly southeast at surface; moderate southeast at 1,000 feet and moderate southerly at 5,000 feet.

Washington, D. C., to Dayton, Ohio—Cloudy sky with occasional rain, mostly light, Wednesday; gentle to moderate southeast or south winds up to 1,000 feet and moderate south or southwest at 5,000 feet.

Temperatures and Precipitation.

Temperatures and precipitation for 24 hours ended Tuesday, November 11, 8 p.m.

	Highest Mon.	Lowest Tues.	Rainfall p.m.
Washington, D. C.	57	43	54
Asheville, N. C.	54	48	48
Atlanta, Ga.	62	48	48
Atlantic City, N. J.	52	48	50
Baltimore, Md.	56	42	50
Birmingham, Ala.	54	54	54
Bismarck, N. Dak.	64	28	52
Boston, Mass.	46	30	42
Buffalo, N. Y.	52	34	50
Chicago, Ill.	54	50	54
Cincinnati, Ohio	56	52	52
Cheyenne, Wyo.	56	24	42
Cleveland, Ohio	56	46	54
Davenport, Iowa	64	42	56
Denver, Colo.	58	30	52
Des Moines, Iowa	68	42	62
Detroit, Mich.	54	42	50
Duluth, Minn.	62	34	50
El Paso, Tex.	60	48	56
Galveston, Tex.	62	60	62
Helena, Mont.	58	46	56
Indianapolis, Ind.	56	48	52
Jacksonville, Fla.	74	60	64
Kansas City, Mo.	66	46	58
Little Rock, Ark.	64	42	58
Los Angeles, Calif.	86	62	80
Louisville, Ky.	56	50	54
Marquette, Mich.	52	42	50
Memphis, Tenn.	60	56	60
Miami, Fla.	76	74	74
Mobile, Ala.	68	62	66
New Orleans, La.	72	64	72
New York, N. Y.	50	42	48
North Platte, Nebr.	60	30	48
Omaha, Nebr.	68	32	60
Philadelphia, Pa.	56	40	48
Phoenix, Ariz.	82	48	74
Pittsburgh, Pa.	54	42	52
Portland, Me.	42	26	40
Portland, Oreg.	60	48	58
Salt Lake City, Utah.	52	36	48
St. Louis, Mo.	58	50	56
St. Paul, Minn.	60	46	52
San Antonio, Tex.	62	58	60
San Diego, Calif.	74	52	72
San Francisco, Calif.	80	60	74
Santa Fe, N. Mex.	54	28	44
Savannah, Ga.	74	54	68
Seattle, Wash.	56	52	52
Springfield, Ill.	62	46	56
Tampa, Fla.	78	62	70
Toledo, Ohio	56	46	54
Vicksburg, Miss.	68	60	62

0.01 0.36 0.02 1.02 0.01 0.02 0.08 0.78 0.02 0.12 0.06 0.14 1.02 0.10 0.03 0.01

River Bulletin.

Harpers Ferry, W. Va., Nov. 11.—Potomac and Shenandoah Rivers clear.

MOVEMENTS OF STEAMSHIPS

New York, Nov. 11.

ARRIVED TUESDAY.

Olympic, from Southampton.
Samaria, from Liverpool.
President Harrison, from world cruise.
Rotterdam, from Rotterdam.
Bremen, from Bremen.
Manuel Calvo, from Barcelona.

SAIL WEDNESDAY.

George Washington, for Hamburg.
Aquitania, for Southampton.
Vulcania, for Trieste.

SAIL THURSDAY.

Albert Ballin, for Hamburg.
Manuel Calvo, for Barcelona.
American Banker, for London.
Carplaka, for Helsinki.
Berlin, for Bremen.
Hilmor, for Melilla.
Pulaski, for Gdynia.

REPORTED BY RADIO.

Aurania, from Southampton; due at pier 56, North River, Wednesday.
France, from Havre; due at pier 57, North River, Wednesday.
American Banker, from London; due at pier 39, North River, Wednesday.
President Roosevelt, from Hamburg; due at pier 4, Hoboken, Friday.
Providence, from Mediterranean; due at Third-first street, Brooklyn, Friday.
New York, from Hamburg; due at pier 86, North River, Saturday.
Franconia, from Cherbourg; due at pier 56, North River, Sunday.
Dresden, from Bremen; due at pier 42, North River, Sunday.
Oscar II, from Copenhagen; due at Sixth street, Hoboken, Sunday.
American Trader, from London; due at pier 7, North River, Monday.
Baltic, from Liverpool; due at pier 59, North River, Monday.
Minnewaska, from London; due at pier 58, North River, Monday.
Penniand, from Antwerp; due at pier 60, North River, Monday.
Conte Grande, from Genoa; due at pier 95, North River, Monday.

WITHOUT WATER, life continues but three or four days. Without minerals, just 21 to 28 days. To make up for de-mineralized food, drink Mountain Valley Water. Met. 1062.

MOUNTAIN VALLEY MINERAL WATER
from Hot Springs, Arkansas
306 Dist. Natl. Bank Bldg.

L. L. PERKINS
I WILL BOND YOU
United States Fidelity & Guaranty Co.
Phone National 6013. Southern Bldg.

Hollywood Screen Life

By HUBBARD KEAVY.

Hollywood.—L. A. Howland has a business without competition.

He collects research photographs and "insert material" such as wine lists, hotel labels, telephone books, newspapers—one of the many offshoots of picture making.

GARY COOPER

Each studio could not afford to have a department devoted solely to finding out what French hotels or Russian railway stations look like, or the name of a business street in Sydney, Australia. So Howland's one-man bureau, only one of its kind, does this work.

Howland as a movie executive saw the need of such information because so many technical inaccuracies were committed. He decided in 1921 to gather such material.

He spent the better part of a year traveling abroad, buying telephone directories, time tables, maps, photographs, railroad tickets, marriage licenses, and the like.

Now, when a studio is planning to build a replica of London's Charing Cross Station, it phones Howland for the photographs he has of that place. With these views as guides, carpenters and painters reproduce as much of Charing Cross as is required.

Outposts.

An "insert" in a motion picture is any printed matter necessary to the story and reproduced on the screen. It maybe anything from a Chinese time table to a Persian check stub.

Howland has correspondents all over the world who are continually sending him new material and pictures. If the dock front at Versailles undergoes a radical change, a photographer sends a picture of it to Hollywood.

In Howland's files are approximately 15,000 photos and 7,000 insert pieces, representing an investment of nearly $25,000.

Busy.

Take it from Gary Cooper, a movie star is kept busy. In the last ten months he has made 29 personal appearances, attended 52 dinners, had 75 interviews and made 20 tests.

Tests are taken before each picture is started to determine the proper color of make-up and the photographic values of costumes, and to try out other players who may play opposite the star.

Gary has worked in seven pictures so far this year, spending about 100 days before the cameras.

IN THE PLAYHOUSE

By JOHN J. DALY.

INSTEAD of going straight into New York, Mr. David Belasco took his new play, "Tonight or Never," over to Baltimore after its premiere in the Belasco Theater last week. This time next week the play, with Miss Helen Gahagan as its star, will brave the elements of Broadway.

* * * *

Mr. Gilbert Miller, head of the House of Frohman, is in Washington for the week, watching the preliminary practice marches of what amounts almost to an all-star cast in "Marseilles," the latest play by Marcel Pagnol, author of "Topaze." Next week Mr. Miller sponsors the engagement of Katherine Cornell in "Dishonored Lady," an old-established success that is rated by Burns Mantle and other authorities on the drama as amongst the best ten plays of the 1929-1930 season.

* * * *

Mary Boland has a new play, written for her by Paul Osborn. Called "The Vinegar Tree," it has as its setting a country house in nearby Maryland—one of those gorgeous old colonial places out in Montgomery County, where the young bloods gather for week-end parties. The play, now in Hartford, Conn., will be taken into New Haven tomorrow night for the edification of Yale students and then on into New York. Maryland has not been so represented in the theater since the days of Mrs. Leslie Carter, who played "In the Heart of Maryland."

* * * *

Before making its onslaught on the Nation's Capital, Earl Carroll's "Sketch Book" is entertaining audiences in Baltimore town this week. After the Saturday night closing the company will move over to Washington, starting the week's engagement next Sunday night in the National Theater. An old favorite of the music halls, Mr. Will Mahoney, who danced his way to fame at Keith's on Fifteenth street, heads the "Sketch Book" cast. Incidentally, this is the only revue on the road.

* * * *

Ed Wynn, who was here not so long ago in "Simple Simon," is having an unusual experience—playing to good business in his old home town, Philadelphia. To uphold the tradition that a prophet is without honor, and a comedian without profit, in his own land, the Philadelphians usually turned cold shoulders to Edward and his presentations This time, however, they have come to see the light—that their head man in the comedy field is about as funny as any on the stage. Washington, paying the highest prices of the season, sent Mr Wynn away happy.

* * * *

An unusual happening took place on Broadway last night. A play that had run an entire season, closed and went on the road, came back to the street of streets. This was John Drinkwater's "Bird in Hand," which had 500 performances at various theaters to its credit. The Shuberts had intended to send the play here, but made other arrangements. In its return engagement, "Bird in Hand" goes back to Broadway with a cast made up of actors and actresses who appeared in two road companies sent out last year—another innovation

* * * *

Mr. L. J. Fosse, manager of the Auditorium, having cleared the floor after the great industrial exposition setting forth the glories of Washington, is now getting ready for the arrival of John Philip Sousa and his band—next week. It seems that, after the Passion Play rolled up records at the Auditorium box office, Mr. Fosse decided to put the house back on the theatrical map. So he has booked many attractions, all the way from prize fights to concerts—and the Sousa engagement leads the list.

* * * *

"School Girl," a novel written by Carmen Barnes, and which had quite a sale in high school circles, has now been made into a play and will take the Ritz Theater, in New York, by storm on the night of November 19. After that there are the motion-picture rights, if Mr. Will Hays lends a willing ear.

Stormwater Sewers Are to Cost $11,600

Plans for stormwater sewers in Quincy street northeast, between Twentieth and Twenty-second streets, and in Perry street northeast between Twenty-second and Twenty-fourth streets, were approved by the District Commissioners yesterday at an estimated cost of $11,600.

The two lines of sewers will contain a total of 1,140 feet of two-foot and three-foot pipe. It is proposed to construct the sewers in advance of the paving of Quincy street between Twenty-first and Twenty-second street, and of Perry street for the entire distance of the proposed sewer, in accordance with the Highway Department's paving schedule.

FILM TIME TABLES

Feature pictures are presented on the following schedules at the theaters named:

Earle—"Love in the Rough," at 12, 2, 4, 5:20, 7:45 and 10 p. m. Stage shows at 1:20, 3:20, 7 and 9 p. m.

R-K-O Keith's—"The Silver Horde," at 11:40 a. m., 1:40, 3:40, 5:40, 7:40 and 9:40 p. m.

Rialto—"The Cat Creeps," at 11:45 a. m., 1:55, 3:53, 5:50, 7:50 and 9:45 p. m.

Fox—"Renegades," at 11:15 a. m., 1:37, 3:59, 6:35, 7:57 and 10:10 p. m. Stage shows at 1:08, 3:30, 7:28, and 9:50 p. m.

Palace—"The Virtuous Sin," at 12, 2:17, 4:42, 7:32 and 9:49 p. m. Stage shows at 1:38, 4:08, 6:53 and 9:10 p. m.

Metropolitan—"Life of the Party," at 11 a. m., 12:45, 2:30, 4:20, 7:50 and 9:40 p. m.

Columbia—"Whoopee," at 11 a. m., 1, 3:10, 5:15, 7:20 and 9:25 p. m.

Tivoli—"What a Widow," at 2:20, 4:05, 5:55, 7:45 and 9:35 p. m.

Ambassador—"Half Shot at Sunrise," at 6:15, 8:05 and 9:55 p. m.

FELLOWSHIP OF FAITHS
ARMISTICE WEEK RALLY
Wednesday, Nov. 12, at 8 P.M.
Washington Hebrew Congregation
8th between H and I Streets N.W.
Washington, D. C.
"NON-VIOLENCE AS TAUGHT BY GREAT PROPHETS"
Discussed by Christian, Jew, Hindu and Moslem
Speakers:
DR. HENRY ATKINSON
SYUD HOSSAIN, of India
KEDAR NATH DAS GUPTA, of India
CHARLES FREDERICK WELLER
DR. JOSEPH FORT NEWTON
RABBI ABRAM SIMON, Presiding
ADMISSION FREE

IN NEW YORK CITY
Hotel MANGER
7th Ave., 50th to 51st Sts.
Heart of Times Square District
2000 ROOMS
Rooms with connecting showers . . . $2.50
Rooms with shower or bath and shower $3 to $4
Rooms with shower or bath and shower, with twin beds for two $4, $5, $6
Running Ice Water and Servidor in all Rooms
Substantial Reduction on Weekly Rates

Radio Principle in Tiniest Hearing Aid
The principles of radio are now applied to a new aid for the deafened, called Trutonophons. German inventive genius has turned radio principles to the use of those who suffer from poor hearing. The result is the smallest, most effective hearing aid now known.
All but the stone deaf can now look forward to effortless hearing. Even whispers become audible. For Trutonophons is different from any past or present aid for the deafened. It incorporates every desired feature that the deafened have ever wished for in a hearing aid.
Trutonophons, a new development of the Deutche Akustik Gesellshaft of Berlin, Germany, is of vest pocket size, no bigger than a watch, but more rugged and durable. It is one hearing aid that is perfectly noiseless in operation. It reproduces neither body vibrations nor extraneous noises yet it is so powerful as to provide true-to-tone hearing for even the severely deafened.
Trutonophons truly provides relief. It provides comfortable hearing in church, lecture hall, in theatre and in concert hall, and it is absolutely guaranteed. Entire apparatus weighs 4½ ounces.
The manufacturers of Radio Trutonophons make no exaggerated claims or statements — they want you to test Trutonophons yourself. Compare Trutonophons with any instrument you have ever used, at the office listed, or in your home.
For free demonstration, illustrated Booklet B, and liberal home trial offer, write or call Kloman Instrument Co., Inc., 911 19th St. N. W., Washington, D. C.
Adv.

What A Woman 45 to 49 Should Weigh
Beware of Fat
As women grow older they are apt to take on weight—best to watch out and keep from growing fat—weigh yourself today and see if your weight and height compare with figures below—if so you are lucky—your figure is ideally perfect, and you can feel happy.
Ages 45 to 49

4 Ft. 11 In.	129 Pounds
5 Ft. 0 In.	131 "
5 Ft. 1 In.	133 "
5 Ft. 2 In.	136 "
5 Ft. 3 In.	139 "
5 Ft. 4 In.	142 "
5 Ft. 5 In.	146 "
5 Ft. 6 In.	151 "
5 Ft. 7 In.	155 "
5 Ft. 8 In.	159 "
5 Ft. 9 In.	163 "

Weights given include ordinary indoor clothing.
If you are overweight cut out pies, pastries, cakes and candy for 4 weeks—then weigh yourself—go light on potatoes, rice, butter, cream, and sugar—eat lean meat—chicken, fish, salads, green vegetables and fruit.
Take one-half teaspoon of Kruschen Salts in a glass of hot water every morning before breakfast—this is the easy, safe and sensible way to take off fat—an 85-cent bottle of Kruschen Salts lasts 4 weeks—get it at Peoples Drug Stores or any drug store in the world. You'll be gloriously alive—vigorous and vivacious in 4 weeks.—Adv.

THE DAILY LEGAL RECORD

TUESDAY, NOVEMBER 11, 1930.

COURT OF APPEALS.

No session. Adjourned from day to day.

DISTRICT SUPREME COURT.

CIRCUIT COURT 1—Mr. Justice Wendell P. Stafford presiding; William W. Stickney, clerk.
Assignment for Wednesday, November 12—Trials.
Estate of Annie Daly (on trial). Attys., Jackson, Munter—Burkhart & Quinn. Offutt & Snyder.

CIRCUIT COURT 2—Mr. Justice Frederick L. Siddons presiding; Fred C. O'Connell, clerk.
Assignment for Wednesday, November 12—Trials:
No. 56. Barbier vs. U. S. A. Attys., McNeill, Miller—Hinderliter, Abbattaccio.
No. 77842. Ocean Oil & Refining Co. vs. Secretary Wilbur. Attys., Merillat—U. S. attys.
No. 12. Cohients vs. Dyar. Attys., Donaldson, Johnson, West—Peyser, Edelin & Peyser.
No. 21. Ratcliffe vs. Milwit. Attys., Hawken & Havell—Hirshman.
No. 24. Pollansbee, Carleton & Co. vs. Southern Building & Investment Co. Attys., Farrington, Perry — Vandoren, Raftery, Rogers, Furey.
No. 39984. Estate of Louisa P. Lucas. Attys., Marthill, Pretzfelder—Cuney.

EQUITY COURT 1—Mr. Justice Jennings Bailey presiding; Russel P. Belew, clerk.
Assignment for Wednesday, November 12:
U. S. A. vs. Swift & Co. (on hearing). Attys., Teasarden, Harper—Hogen, Donevan, Hartson, Jones, Guider, Phelan et al.

EQUITY COURT 2—Mr. Justice William Hitz presiding; Williams F. Lemon, clerk.
Assignment for Wednesday, November 12:
No. 87. Gillmie vs. Gillispie. Attys., Boardman—Newmyer.
No. 81874. McDaniel vs. McDaniel. Attys., Millenky—Neudecker.
No. 70645. Karla vs. Karla. Attys., Kelly—Goldsmith.
No. 94. Van Brackle vs. Van Brackle. Attys., Richardson—Cashell.
No. 89. Burton vs. Brandenburg. Attys., Lasky—Frey. (At 1:30 p. m.). Thorn vs. Muller. Attys., Mercier, Nesbit—Lynch.
No. 98. Day vs. Day. Attys., Wood—Kelly.
No. 99. New Jersey Fidelity & Plate Glass Insurance Co. vs. Wollman. Attys., Wood—Wahly, Cerceo.
No. 47878. Morris vs. King. Attys., Dwear, Douglas, Marshall—Newmyer.
No. 33 Sears vs. Sears. Atty., Grantham.

DISTRICT COURT 1—Mr. Justice Alfred A. Wheat presiding; Harry B. Dertzbaugh, clerk.
Assignment for Wednesday, November 12:
In re Arbuckmann. Attys., Bell, jr., Lambert, jr., Glassie—Sullivan, Wilkes, et al.

DISTRICT COURT 2—Mr. Justice Joseph W. W. Cox presiding; James F. Howell, clerk.
Assignment for Wednesday, November 12:
No. 2084. In re 30th st. Attys., Fowler, Bride.
No. 80728. Smith vs. Smith. Attys., Block—Hawken & Havell.

CRIMINAL COURT 1—Mr. Justice Peyton Gordon presiding; M. Lee Ashford, clerk.
Assignment for Wednesday, November 12:
Trials—U. S. vs. Daniel Abbot. U. S. vs. George F. Harley. U. S. vs. Ray Pierce. U. S. vs. George Franklin. U. S. vs. Charles Nelson. U. S. vs. Ada R. Proctor. U. S. vs. John R. Joseph. U. S. vs. George C. Gray. U. S. vs. William A. Butler. U. S. vs. Joseph T. Barry. U. S. vs. Simon B. Wiseman. U. S. vs. Benjamin Smart. U. S. vs. Anna Simrel. U. S. vs. David Weathers. U. S. vs. John Curry. U. S. vs. Chester Johnson. U. S. vs. Richard Welton. U. S. vs. Richard Conyers. U. S. vs. Horace Tripp. U. S. vs. Robert Coleman. U. S. vs. Robert Batten. U. S. vs. Robert Lawton. U. S. vs. Victor Drombosky. U. S. vs. Irving Sellers. U. S. vs. Wilbur Dorsey. U. S. vs. Wilbur Dorsey. U. S. vs. Irving Sellers.

CRIMINAL COURT 2—Mr. Justice Jesse C. Adkins presiding; J. Wesley Gardner, clerk.
Assignment for Wednesday, November 12:
Trials—Continued cases and U. S. vs. Charles Morris. U. S. vs. Eugene Brooks. U. S. vs. James J. Lucas. U. S. vs. Andrew Lebolo.

CRIMINAL COURT 3—Mr. Justice Oscar R. Luhring presiding; William S. Adkins, clerk.
Assignment for Wednesday, November 12:
Trials—U. S. vs. Eugene Crone Cynders. U. S. vs. William E. Etchison. U. S. vs. Buster Buchanan. U. S. vs. William Scott. U. S. vs. Harry Brown. U. S. vs. Israel Lindsay. U. S. vs. Mary E. Collins. U. S. vs. Henry Butler.
Indictment returned Tuesday, November 11—Roland Dorsey, Thomas LePage alias Thomas Abrams, John Byrd, John Byrd, Garfield Wood, robbery; Louis Williams, Louis Williams, Calvin Chattman, assault with dangerous weapon and assault with intent to kill; Archie Nash, Nathan Sondheimer, Joseph H. Pier, Charles A. Garner, housebreaking and larceny; Leonard Mosby, Robert Sherman, Louis Williams, grand larceny; Samuel Coleman, David S. Barber alias David S. Barbour, violation section 826-b D. C. code and grand larceny; Mercedith Nicholson, embezzlement; Charles S. Wood, Howard W. Green, violation section 58, title 6, D. C. code, depredation; Elizabeth Contee, Sam Contee alias Samuel Contee, Frank Mangum, Charles Wesley Lee, John Lyons, Thomas Marshall, William Niland, Benedict Smith, Paul Beach, Richard Newberry, Sam Doe, Thomas Bales, Quantrillo, Irving Rosenberg, Alfred Cloud alias David Lazarus, violation national prohibition act; Roy Bradley, James Hickson Williams alias Jesse H. Williams, first degree murder; Melvin J. Knott, Raymond Perry Leisear, manslaughter.
Ignored—John Fisher, selling mortgazed property, violation Section 833a, D. C. Code; Edward Johnson, Elmer B. Clarke, William Skinner, William C. King, Thomas G. McBroom and Edward J. Rogers, violation Section 685, D. C. Code; Andrew J. Thomas, assault dangerous weapon; George Hall, carnel knowledge; James G. Graves, forgery and uttering; Bromley Hunter, Antonio Colocino, Irving L. Turnbull, Silas Jefferson (third offense); Charles Winfield Anderson, David Weitzman, Ida Weitzman, Rosa Johnson, Herman Johnson, James Hunter, William H. Yarbrough, Walter Hunter, William Boswell Wade (third offense), Delilah Wright and Alfred Smith, violation national prohibition act.

LAWSUITS.

No. 78816. U. S. A. ex rel Carl R. McNally vs. Secretary Wilbur; mandamus. Attys., Long, Chamberlain & Nyce.
No. 78817. William Schwartz vs. Joseph E. and Maude M. Doran; note, $1,443.43. Attys., Lawrence J. Heller.
No. 78818. The Goldman-Baer Co. vs. Sarah U. Fawling; account, $1,097. Attys., Kenyon & Macfarland, John J. Wilson.
No. 78819. Ella P. Cooper vs. George C. Cole; damages, $10,000. Attys., J. L. Krupsaw, Harry Friedman.
No. 78820. U. S. Securities Corporation vs. Theresa Thompson et al.; note, $5,387.50. Atty., Elwood H. Seal.

DOCKETED JUDGMENT.

No. 1418. Elsie R. McNulty vs. Clarence W. Johnson; judgment Municipal Court $124.75. Atty., James L. Pugh.

MECHANIC'S LIEN.

No. 13963. H. G. Clark vs. Earl E. Kunsleman; 1603 D st. ne., $55.60.

EQUITY SUITS.

No. 52091. Augustus Lee vs. Blanche Shank; cancel note, &c. Atty., Albert Lyman.
No. 52092. Sarah A. Silliman vs. Walter B. Silliman; limited divorce. Atty., Martin F. O'Donoghue.
No. 52093. Myrtle A. Shepard vs. James H. Shepard et al.; absolute divorce. Attys., Nita S. Hinman.
No. 52094. Lucille Belk vs. James Belk; limited divorce. Atty., W. F. Cannaday.

AMUSEMENTS

LOEW'S PALACE
NOW PLAYING
WALTER HUSTON
In the "VIRTUOUS SIN"
With KAY FRANCIS
ON THE STAGE
BETH & BETTY DODGE
In Nightingale Melodies
Coming Saturday
GEORGE BANCROFT in "DERELICT"
WESLEY EDDY In Person

LOEW'S COLUMBIA
2nd BIG WEEK
EDDIE CANTOR in "WHOOPEE"
Coming Saturday
MARIE DRESSLER and WALLACE BEERY
In "MIN AND BILL"

SEASON AND SINGLE TICKETS NOW ON SALE
BEETHOVEN FESTIVAL
By the Famous
BOSTON SYMPHONY ORCHESTRA
With Its Illustrious Conductor
DR. SERGE KOUSSEVITZKY
CONSTITUTION HALL
FOUR PERFORMANCES
Three Evenings and One Matinee
DEC. 2, 3, 5, 6
Soloists—MYRA HESS, Pianist
JOSEF HOFMANN, Pianist
EFREM ZIMBALIST, Violinist
Soloists With 90th Symphony
JEANETTE VREELAND, DAN GRIDLEY, NEVADA VAN DER VEER, FRASER GANGE and Chorus of 200 Voices.
SEASON TICKETS
$13.00, $11.00, $9.00, $7.00, $5.00, $4.00.
SINGLE TICKETS
$2.50, $3.00, $2.50, $2.00, $1.50, $1.00.
Mrs. Wilson-Greene's Concert Bureau.
Drown's 1300 G St. Dis. 6453.

ALL-STAR FORUM
30 MINUTES TO EACH SPEAKER
CLARENCE DARROW
"WHY I AM AN AGNOSTIC"
RABBI SIMON
"WHY I AM A JEW"
JASON NOBLE PIERCE
"WHY I AM A PROTESTANT"
QUIN O'BRIEN
"WHY I AM A CATHOLIC"
WASHINGTON AUDITORIUM
TUES., NOV. 18
Seats at Auditorium, Willard Hotel, W. ARTHUR SMITH'S, starting Nov 14. $2.00, $1.50, $1.00, 50c.

ELGIN WRIST WATCHES $15.00
WALFORD'S
Jewelry Dept.
909 Penna. Ave.

SCHOOLS AND COLLEGES.

Free TRIAL LESSON
will show you how simple it is to learn to speak any language by the Berlitz Method.
52d year.
BERLITZ SCHOOL OF LANGUAGES
1115 Connecticut Avenue
Telephone Decatur 3933

WOOD'S SCHOOL
for Secretaries

TWO MEN INDICTED; MURDERS CHARGED

One of Causing Death by Burning, Other of Killing Wife.

AUTO DEATHS CHARGED

Two first degree murder indictments and two true bills charging manslaughter in connection with deaths by automobiles were features of report of the District grand jury made yesterday to Justice Oscar R. Luhring in District Supreme Court.

Twenty-seven indictments were returned and in 17 cases presented indictments were not returned.

James Hickson Williams, alias Jesse H. Williams, Negro, who last week was indicted four times on charges of arson in connection with fires at three apartment houses and a dwelling-store, was indicted yesterday on a charge of first degree murder in connection with the death of Miss Jessie Cammack. The woman was burned to death on the night of October 3 when the Denver apartments, at 1419 Chapin street northwest, was partially destroyed.

Roy Bradley, Negro, was indicted on a charge of first degree murder in connection with the death of his wife, Sadie Elizabeth Bradley, last May 17 at a house on A street northeast near First street.

Melvin J. Knott is accused of manslaughter in connection with the death September 25 of William Palmer, a Negro boy. The boy is alleged to have been struck and killed by Knott's automobile at the intersection of First and N streets southwest.

A manslaughter charge is contained in an indictment against Raymond Percy Leinear. He is alleged to have struck down and fatally injured Leland Oscar Wright on the night of October 1 on Blair road, near Varnum street. Wright died the next day.

Hotel Cashier Indicted.

Meredith Nichols, night cashier at the Wardman Park Hotel, was named in an indictment charging embezzlement from the United Realties, Inc., operators of the hostelry. The bill charges that Nichols appropriated $90 of the hotel's funds September 22, 1930.

Louis Williams, Negro, was named in two indictments charging assault with a dangerous weapon and assault with intent to kill. One indictment charges the Negro with having snapped a loaded pistol in the face of Policeman Charles Clay, jr., of the Seventh Precinct.

Assault With Intent to Kill.

Charges of assault with dangerous weapon and assault with intent to kill also are contained in an indictment returned against Calvin Chattman, Negro, former watchman at a new building being erected on Georgia avenue northwest, south of W street. Chattman is alleged to have shot John Smith, Negro, former workman on the building, last October 21, when the former is said to have intruded in an argument.

Three white men, Nathan Sondheimer, Joseph H. Pier and Charles A. Garner, are charged with housebreaking and larceny in connection with the theft of five automatic pistols from the storehouse of the 200th Coast Artillery at Water and O streets southwest last August 28.

Snatching Pocketbooks.

Alleged to have snatched the pocketbooks of two women on the night of November 1, John Byrd, Negro, was indicted twice by the grand jury.

Roland Dorsey and Thomas LePage were indicted on a robbery charge in connection with the holdup of S. Dracos on the night of November 2 in front of 740 Ninth street northwest. The two men are alleged to have struck the victim over the head with a bottle and to have robbed him of $27.

Police Investigate Kidnaping of Girl

Little Hope of Solving Case Reported by Child, 10, Held by Officers.

Police last night were still investigating, with little hope of finding a solution, the story told by Bessie Thompson, 10 years old, 582 Minnesota avenue northeast, that she was kidnaped by two strange persons Monday afternoon, taken for a long ride and then put out of the automobile on Benning road.

She was found there by her teachers, Miss Elizabeth Clark and Miss Laura Buff, following a report by Mrs. Willis Shapiro, the girl's foster mother, that Bessie was missing. The girl's father, Franklin Thompson, lives at 315 Thirteenth street southwest.

According to the girl's story, as told to Lieut. D. J. Cullinane, of the Eleventh Precinct, she was seized as she was returning to school after the noon recess, placed in a car with a man and woman, forced to eat candy, peanuts and some "pasty" stuff. After a long ride she was released.

Quake Lasting 3 Hours Recorded at Georgetown

(Associated Press.)

Frederick Sohon, director of Georgetown University Seismological Observatory, announced yesterday that records of his instruments showed an earthquake occurred Monday lasting more than three hours.

The disturbance began at 9:03:25 a. m., with the second wave at 9:06:40 a. m. The greatest motion was at 9:52 a. m., and the end of the visible readings appeared at 12:30 p. m. While the location could not be definitely determined, it was thought the disturbance centered about 6,000 miles from Washington in a southwesterly direction.

MAKE BENEFIT DANCE PLANS

Post Staff Photo.

Left to right—Clare O'Boyle, Margaret Hackett, Elsie Burch and Anne Loveless, arranging for the Immaculate Conception Academy benefit dance to be held tonight at Meridian Mansions.

PENSION INCREASES FOR 78 APPROVED

46 Retired Policemen and 32 Firemen Are Affected by Recommendation.

DISTRICT HEADS ACT

Increased pensions for 46 retired members of the District White House and United States Park Police Departments and for 32 retired firemen to raise them to the full amounts of the augmented pensions granted by the recent act of Congress were approved by the District Commissioners yesterday.

All of those affected are men who have served in their respective departments for less than 25 years, but who have passed the age of 55 years.

The policemen, whose augmented pensions range from $79 to $125 per month, include Richard Anderson, John E. Catts, Singleton L. Cooper, Samuel E. Cornwell, Joseph F. Davis, James G. Dunn, Frank Elgin, James S. French, Daniel J. Garvey, Joseph L. Gillott, Lawson P. Gouldman, Judge W. Hall, Andrew W. Heil, Albert B. Hunt, Alfred E. Jackson, Milton M. Lile, Comadore L. Lockwood, Albert C. Lynn, Jeremiah McCarthy, Hugh McDermott, John A. McDonald, Frank N. McPherson, Arthur D. Moffett, Franklin Monroe, John L. Perry, Claudius B. Peyton, Michael L. Poland, William Robie, James T. Rolif, Chester R. Samson, John L. H. Sawyer, George N. Scriven, Richard N. Spicer, Edward A. Walker, Harry C. Wannall, George Wech, Robert F. West, Patrick J. Whalen, George C. White, Earl E. Dillon, William E. Smith, E. S. Green, Charles Streignitz, R. H. Hughes, L. W. Giles and C. C. Grimsley.

Among the firemen whose pensions are increased are Fire Marshal Sidney Bieber, Capt. C. S. Boss, Thomas Buckley, A. L. Grimm, G. S. Heiff, T. D. McLane, W. E. Robertson and G. W. Wells. The list includes also Lieuts. W. G. Parater, B. W. Reid, C. W. Watts and D. H. Zirkle and Sergt. W. D. Baxter.

In addition to these, the following privates in the Fire Department also were approved for retirement: J. A. Albin, C. F. Auffort, G. S. Boyd, B. F. Browne, W. P. Cady, M. W. Davis, G. H. DePerini, William A. Dixon, W. H. Lyon, Patrick McGarry, G. R. McGee, Francis Mulhall, U. C. Rollins, C. E. Shaffer, W. G. Sliney, J. A. Sweeney, J. H. Ward, J. F. Willig and J. G. Willson.

The new pensions which will be drawn by the retired firemen range from $83 up to $206.33 monthly, the latter figure being the amount granted to Fire Marshal Bieber. The majority will receive $100 to $125.

Rally Will Consider Ghandi Movement

Kedar Nath Das Gupta, director of the All-World Ghandi Fellowship movement, will be one of the principal speakers at an Armistice Week rally at the Washington Hebrew Temple, Eighth and I streets northwest, tonight at 8 o'clock.

"Nonviolence as Taught by Great Prophets" will be discussed by representatives of the Christian, Jewish, Hindu and Moslem faiths. Dr. Henry Atkinson, general secretary of the Church Peace Union; Syud Hossain, Nationalist leader of India; Charles Frederick Weller, general executive Three-fold Movement, and Dr. Abram Simon, president of the Hebrew Congregation.

U. S. APPRENTICES TO STICK TO TRADE

Printing Office Bars Law, Medical, Professional Studies.

PAID TO LEARN PRINTING

Government Printing Office apprentices henceforth must confine themselves strictly to printing as a trade, at least while they are in training, and their pursuit of law, medical or any other professional studies is taboo.

Public Printer George Carter issued a verbal order to this effect to curb a tendency which, he declared, was manifest in the Government Printing Office, where several apprentices are enrolled at local universities and colleges for studies, particularly in law.

"The order goes into effect immediately, but inasmuch as some of the apprentices already are pursuing their professional studies and have paid for their tuition in several cases they will be allowed to continue at school until the end of this scholastic year next May or June," he said.

"The Government is paying these young men to learn the printing trade and we don't intend to have them trying to become lawyers or doctors at the same time. We don't propose to have any jack-of-all-trades in the office. We hold the belief that their acceptance of pay to learn printing tends to become an act of accepting money under false pretenses when they turn to professional studies also."

Today's Happenings

Tea dance—Junior Towne Club, Roosevelt Hotel, 4 p. m.

Meeting—Capitol Hill W. C. T. U., Waugh M. E. Church, 2 p. m.

Luncheon—University of Missouri Alumni Association, University Club, 12:30 p. m.

Luncheon—Michigan Alumni Association, Cosmos Club, 12:30 p. m.

Luncheon—Monarch Club, Hamilton Hotel, 12 o'clock.

Luncheon—Optimist Club, Hamilton Hotel, 12 o'clock.

Meeting—Myra McCoy Andrews Day Nursery, Hamilton Hotel, 10:30 a. m.

Luncheon—Probus Club, Ambassador Hotel, 12:30 p. m.

Rummage sale—Connecticut avenue and L street, to aid hospital in Alaska.

Address—"Preschool Education," by Stanwood Cobb, principal, parish house, Church of the Holy City, 8 p. m.

Luncheon—All Comers' Men's Class, Covenant Presbyterian Church.

Service—Bible Institute of Los Angeles, Calif.; Gospel Mission, 216 John Marshall place northwest, 7:30 o'clock.

More Votes Cut Woodring's Lead.

Topeka, Kans., Nov. 11 (A.P.)—Absentee ballots counted today in 31 of the 105 counties of Kansas decreased by 67 the 646-vote lead of Harry H. Woodring, Democrat, over Frank (Chief) Haucke, Republican, in last Tuesday's race for governor.

BALLOU OUTLINES SCHOOLS' GROWTH

31 New Buildings and 36 Additions Built in Last 10 Years, He Notes.

HELD AS UNPARALLELED

Washington received 31 new school buildings in the last ten years and 36 additions to schools, according to the seventh chapter of the annual report of Superintendent of Schools Frank W. Ballou, made public yesterday.

Of the new buildings, 22 were elementary schools, 7 were junior high and 2 were senior high. Of the additions, 29 were for elementary schools, 5 were to junior high schools, 2 were to senior high schools and 1 was an addition to the vocational schools.

The ten years covered are from July 1, 1920 to June 30, 1930. The tabulation prepared by Dr. Ballou shows that during this period, the elementary schools received 366 new classrooms and 18 assembly gymnasiums. On the basis of a maximum standard of 40 pupils per class, the classrooms constructed by elementary school pupils have provided accommodations for 14,640 pupils. etived cmfwy bgkq awok awod awdw

For 13,000 High School Pupils.

Facilities were provided for 6,950 senior high school pupils and 6,100 senior high school pupils. Eight classrooms were added to the vocational school system. In making these figures public, Superintendent Ballou draws attention to the fact that the use of certain schoolhouses has been abandoned during the 10-year period, so that the new construction does not represent a net increase in the capacity of the public schools.

The schoolhouse construction noted is said to be without parallel in the history of the schools of Washington. The achievement is attributed by Superintendent Ballou to the unified efforts of the community and those governmental agencies connected with legislation and appropriations.

"The movement to secure more adequate schoolhouse accommodations was begun early in 1920 and has received more attention during the ten-year period than any other school matter," Superintendent Ballou observes in the latest installment of his report.

Began From Survey in 1920.

This movement began with a survey of congested conditions in the schools in 1920 and was followed by congressional hearings in 1922 and 1923, and culminated in the enactment of the five-year school building program act in 1925.

Other agencies to whom Superintendent Ballou expresses gratitude for the rapid progress in school building are: An enlightened and united public, active leadership of the school authorities, a sympathetic Board of Commissioners, "wise counsel" of the Bureau of the Budget, and "helpful, painstaking examination of school needs followed by recommendations for unusually large appropriations by the committees of Congress."

Christian Science Lecture Is Given

London Speaker Talks on "Absoluteness and Omnipotence."

A lecture on "Christian Science: The Omnipotence of God," was delivered last evening in Third Church of Christ, Scientist by Ralph B. Scholfield, of London, England. Mr. Scholfield is a member of the Board of Lectureship of The Mother Church, The First Church of Christ, Scientist in Boston, Mass. He was introduced by Clarke F. Hunn, First Reader of Third Church, under whose auspices the lecture was given. The lecturer said in part:

"Let us see now how Jesus used his knowledge of the absoluteness and omnipotence of God. The most outstanding feature of the accounts of his life in the Gospels is undoubtedly what are called the miracles, or what we may, term his control over evil, disease, and material conditions. If we were to take out of the Gospels all the works of the Master there would indeed be no evidence left that he proved what he taught, or that his teaching would really save from sin, disease, and death. That he preached the omnipotence of God there is no doubt.

"As Christian Scientists, we are convinced that his great works were no mere spectacular or supernatural exhibitions, but that they were done to illustrate the fact that God, Spirit, or Love, can be subject to no material conditions whatsoever; that is, that God is omnipotent and absolute."

Rubber Trees Cut Down for Rice.

Batavia, Java, Nov. 11 (A.P.).—Native ruber producers on the West Coast of Sumatra today commenced cutting down rubber trees and preparing ground for rice cultivation. The action is caused by present low rubber prices.

AIR LEGIONARY

J. ELMER KREIS.

D. C. Air Legion Elects Officials

J. Elmer Kreis Named President; Purchase of Plane Planned.

J. Elmer Kreis, who studied aviation with the District of Columbia Air Legion, yesterday was elected president of that organization at a meeting held in its quarters, 1319 F street northwest.

Other officers elected include Herbert S. Kempf, vice president; Miss Mary Craig, secretary, and T. J. Waggy, treasurer. Elected to the board of directors were W. C. Buell, Joseph C. Bergling, Eli Amanuel, A. J. Haigley, and George M. Stone.

Funds for the purchase of a Kinner-motored Kitty Hawk plane are to be raised by the legion members. A part of the required amount was subscribed at the close of the meeting.

Husband Not Divorced, Woman Gets Decree

Mrs. Beatrice A. See, of Gallatin street northwest, was awarded yesterday an interlocutory decree of annulment of marriage from Jacob Asbury See, whose address was not given. The decree was signed by Justice Joseph W. Cox, who specified that 90 days must elapse before the final decree be signed.

The decree was awarded on representations of the woman that at the time she was married to See on December 8, 1928, he had not been divorced from a former wife. Attorney Raymond Neudecker appeared for the wife.

Doctors Say Alcoholism Caused Death of Man

Samuel Baseman, 53 years old, said to live at 402 H street northwest, suddenly became ill while at 401 Massachusetts avenue northwest, where he was employed, yesterday morning. He was rushed to Casualty Hospital, where he died shortly afterward.

According to staff physicians, the man's death was caused by alcoholism, and the coroner later issued a certificate of death which was attributed to that cause. The deceased is a brother of Walter Baseman, of 217 H street northwest, who was notified by police of the death.

COLDS

Check them this quick way

Two Grove's Laxative BROMO QUININE Tablets every two or three hours will soon make your cold disappear. Only in these tablets do you get the original correct combination of quinine and a laxative so necessary to cleanse the system and relieve the cold.

Insist on this box—30c at all drug stores

Grove's Laxative BROMO QUININE Tablets

Sanitary Stores for Personal Service

SANITARY GROCERY CO. — LOW PRICE LEADERS — WHERE QUALITY COUNTS

Also Operating PIGGLY WIGGLY

Piggly Wiggly Stores for Self Service

For a Delicious Breakfast—steaming hot pancakes, syrup and sausage—Try

Sanico Pancake 3 pkgs. 25c

Mrs. Faunce Sausage lb. 33c, 2 lbs., 65c

Log Cabin Syrup tins 27c, 52c

And be sure to butter the pancakes with

LAND O' LAKES BUTTER

Cudahy's Puritan BACON, lb. 40c

Finer Foods . .

Land o' Lakes Butter, lb. 50c
America's finest quality sweet cream butter.

Sanico Eggs . . . . Dozen 37c
Selected for quality—perfect satisfaction guaranteed.

Stokely's Lima Beans, 25c
Tiny green limas, very tasty—Try them today.

Del Maiz Niblets 17½c
Dry packed kernels of wonderfully good corn.

Stokely's Corn 15c
Extremely fine real country gentleman corn.

Blue Label Petit Pois, 25c
Very small tender New York State peas.

De Luxe Asparagus Style Stringless Beans 28c
Long beans packed on the end just as asparagus is canned.

Hunt's Small Green Asparagus Tips 29c
Fine quality, very tender—and a larger than usual tin . . . A No. 2 size tin.

Honey Dew Sliced Pineapple . . No. 2½ tin 25c
Finest quality Hawaiian pineapple—Each tin bears the Dole 1 imprint.

SANICO BRAND

We are very particular about our reputation and about the food that bears the Sanico Labels.

"Sanico" Large Peas 3 tins 50c
Large full flavored tender peas . . . you would want no better.

"Sanico" Tomatoes 2 tins 25c
You'll see they are better as soon as you open the tin . . . red and ripe.

"Sanico" Shoe Peg Corn tin 19c
You'll never know how good this corn is until you taste it.

OUR FAMOUS GREEN BAG COFFEE, lb. 29c

Sanitary's Spec. Coffee, lb. 25c
Sanico Coffee . . . . . lb. 35c

Del Ray Spaghetti Dinner, pkg., 29c
A dinner for four in a single package, grated cheese, spaghetti and sauce.

Fruits & Vegetables

Stringless Beans 2 lbs. 25c
Old Cabbage 2 lbs. 7c
Bunch Carrots 2 for 15c
Bulk Carrots 2 lbs. 7c
Florida Grapefruit 2 for 15c
Florida Grapefruit 2 for 19c
N. Y. Celery 2 stalks 19c
Yellow Onions 4 lbs. 13c
Yellow Squash 2 lbs. 15c
Ripe Tomatoes 2 lbs. 19c
Bulk Turnips lb. 5c
Jonathan Apples 4 lbs. 25c

Large Fancy Red Tokay Grapes
You'll surely want some after you see them.
3 lbs. 19c

New crop South Carolina Cabbage, lb. 5c

South Carolina Red Sweet Potatoes
An unusually low price on these fine sweet potatoes—Tennessee Nancy Halls also included in this sale.
4 lbs. 19c

Pure CRABAPPLE JELLY 2-lb jar 25c

SPECIAL VALUES THIS WEEK!

Del Monte Peaches . . 3 for 55c
Large size Melba halves of California peaches canned in heavy, rich syrup. This week, No. 2½ tin, 19c.

Del Monte Pears . . . 2 for 49c
Large, tender Melba halves of tender California Bartlett pears. This week, tin, 25c.

Del Monte Mammoth White Asparagus Tips 3 tins $1.00
Large, tender tips that will literally melt in your mouth. Twenty-one to thirty tips in each tin; No. 1 square tins.

Peas and Carrots . . 2 tins 25c
A tasty combination—diced carrots and peas—packed by Shriver under the Blue Ridge label.

Standard Corn . . . . 3 tins 29c
The well-known Blue Ridge brand or Peerless brand.

Standard Peas . . . . 3 tins 29c
Silver Label peas—a popular favorite for years.

Vermont Maid Syrup bottle 21c
Now so extensively advertised. We suggest SANICO PANCAKE with this syrup.

Tomato Juice . . . . 3 tins 19c
Hurff's—a pure juice, extracted from the finest selected tomatoes—tomatoes which were especially grown for seed purposes. If you prefer tomato cocktail to the plain juice simply follow directions for seasoning, printed on the label of each can.

"Sanico" Tea ¼-lb tin 19c
The very finest of India and Ceylon teas—pekoe and orange pekoe.

Sunbrite Cleanser . . . 3 cans 13c
A product of Swifts. Have you noticed the recent magazine advertisements?

Sanico Tissue . . . . 4 rolls 25c
A velvety smooth toilet tissue. 1,000 sheets to the roll—4,000 sheets for 25c.

Del Monte Foods

Del Monte Asparagus Tips . . . . . picnic tin 19c
Colossal Green Asparagus Tips . . . . No. 1 tin 33c
Colossal Green Peeled Asparagus No. 2½ tin 39c
Small Green Asparagus Tips . . . . . No. 1 tin 29c
Mammoth White Asparagus Tips . . No. 1 tin 35c
Del Monte Peeled Apricots . . . . . No. 2½ tin 29c
Del Monte Cherries . . . . . tins 13c, 20c & 25c
Del Monte Sliced Peaches . . . . . tins 10c & 15c
Del Monte Melba Peaches . . . . . No. 2½ tin 23c
Del Monte Bartlett Pears . . . tins 18c, 22c & 29c
Del Monte Sliced Pineapple . . . . . No. 2½ tin 25c
Del Monte Fruits for Salad . . . . . No. 1 tin 23c
Del Monte Spinach . . . . . tins 9c, 14c & 17c
Del Monte Peas . . . . . tin 17c, 3 for 49c
Del Monte Crosby Corn . . . . . No. 2 tin 15c
Del Monte Kraut Juice . . . . . bottle 23c
Del Monte Tomato Sauce . . . . . tin 6c
Del Monte Ripe Olives . . . . . tins 12c, 23c

The Season Is Here for—

New Crop Calif. Walnuts
Diamond brand, large budded — a top-grade selection. Lb. 39c

New Crop Calif. Almonds
Nonpariel brand — the very finest paper-shell almonds. Lb. 29c

Blue Ribbon Figs pkg. 25c
A full pound package of choice California evaporated figs. ½-lb. pkg., 13½c.
E-ta-Figs . . . . . pkg. 25c
Dromedary Dates pkg. 20c
Now they are pasteurized.
Sun-Maid Raisins . . . 10c
Either seeded or seedless.
Evaporated Peaches 12½c
Choice quality—pound package.
Peter Pan Raisins 8 1-3c
Seeded or seedless.
Sunsweet Prunes 15c
Large size fruit, full pound.
Sunsweet Prunes 21c
Medium size fruit, two-pound package.
Extra Choice Evap. Apricots . . . . lb. 19c

Bigger Values on Ritter's

Ritter products have been sold by us for many years, big values for little money.

A Soup Bargain For 15c
1 tin of Vegetable Soup
1 tin of Tomato Soup
Excellent soup—you won't ask for better

Ritter Cooked Canned Spaghetti 3 for 25c
RITTER Pork & Beans 3 tins 20c

Have You Tried SMITHFIELD SAUSAGE MEAT

This fine sausage is made by the same people who cure Smithfield Hams. This sausage is seasoned different from any sausage you have ever tasted. It is sure worth a trial as it may be just the flavor you want.

Per Lb. 38c

IN OUR MEAT MARKETS

Breast of Veal . . . . . Lb. 23c
Shoulder Veal Chops . . Lb. 35c
Rib Veal Chops . . . . . Lb. 45c
Loin Veal Chops . . . . . Lb. 48c
Veal Cutlets . . . . . Lb. 60c
Pork Loin Roast . . . . . Lb. 27c
Select Pork Chops . . . . Lb. 33c
Lean Pork Chops . . . . . Lb. 29c
Fancy Fresh Hams . . . . Lb. 25c
Fresh Shoulders . . . . . Lb. 20c
Smoked Shoulders . . . . Lb. 19c

Cudahy's Prize Brand of Breakfast Bacon is PURITAN BACON
A big favorite with thousands of our patrons.
Per Lb. 40c

Why not vary the breakfast meat occasionally—serve Loffler's Phila. Style Scrapple
Lb. 15c

Act in Time!

Deal Promptly with Kidney Irregularities.

If bothered with bladder irritations, getting up at night and constant backache, don't take chances! Help your kidneys at the first sign of disorder. Use Doan's Pills.

Successful for more than 50 years. Endorsed the world over. Sold by dealers everywhere.

50,000 Users Publicly Endorse Doan's:

MRS. T. C. COOK, 3228 DARWIN DRIVE, LOS ANGELES, CALIF., says: "I had dull, dragging pains in the small of my back and sometimes sharp pains, too. Headache and dizziness were almost a daily occurrence. The least work tired me so that I could hardly get about. Doan's Pills, however, relieved me of all these symptoms and I felt better in every way after using Doan's."

Doan's Pills A Diuretic for the Kidneys

PARAMOUNT HOTEL
46TH ST. W. of BROADWAY
But a step to the theatres and shops, but far enough from Broadway to be quiet at night
700 ROOMS
All rooms with private bath and circulating ice water.
SINGLE PER DAY $3.00 UP — DOUBLE PER DAY $4.00 UP
MONTHLY $70.00 UP — MONTHLY $85.00 UP
HOME OF THE WORLD'S MOST LUXURIOUS GRILL—COMPLETE THEATRICAL PRODUCTION—DANCING
NO COVER CHARGE AT ANY TIME
NEW YORK CITY
SEE THE MAP OF N. Y.

Manhattan Pre-shrunk Poplin Shirts

$2.85

Rich lustre and enduring quality. Lightweight material and pre-shrunk. Tailored with well-known Manhattan skill. In white and solid colors.

Other Manhattans $2 to $5

Main Floor—The Hecht Co.

THE HECHT CO.
F Street at Seventh — NAtional 5100

25 YEARS AGO TODAY

ULTRA-MODERN STYLE
SPEED LIMIT 12 M. P. H.
ROCHESTER, N.Y.—DARING POSTOFFICE THIEVES ROB SAFE IN CLARKSON AND ESCAPE IN HIGH-POWERED AUTOMOBILE GOING AT RATE OF 20 MILES AN HOUR — NEWS ITEM
HERE'S LOOKIN' AT YOU, WILLIE!
WILLIAM MENGELBERG OF AMSTERDAM, HOLLAND, CONDUCTED FIRST CONCERT OF SEASON GIVEN BY THE PHILHARMONIC SOCIETY OF NEW YORK
HAVE YOU READ BOOTH TARKINGTON'S NEW NOVEL "THE CONQUEST OF CANAAN"?
WILLIAM COLLIER, THE COMEDIAN, WHO HAS BEEN STARRING IN LONDON IN "ON THE QUIET" AND WILL OPEN ON BROADWAY SOON IN A NEW PLAY "CAUGHT IN THE RAIN" IS THIRTY-NINE YEARS OLD TODAY.
11-12
(Copyright, 1930, by The Bell Syndicate, Inc.)

GOOFUS ANIMALS

By Herbert Kirk
Drawings by Nate Gallier
Trade-Mark Registered U. S. Patent Office

The Goofus Weather Bureau

(Suggested by G. M. M., Washington, D. C.)

If the Goofus Gluck starts moaning in the morning
Then you know that it will hail before the night,
For a Goofus Gluck is born with a sympathetic corn
Which hurts him when the weather isn't right.

The Gluck knows when it will be fair and warmer
And when and where the lightning bolt will strike,
As he foretells the tempest's roar whene'er his corn gets sore
Goofus papers print his forecasts every night!

Daily Cross-Word Puzzle

ACROSS.

1 Arches
5 Wager
8 Vulgar pretender to gentility
12 Deer
13 Unit
14 Heap
15 Always
16 Shell-fish that attaches itself to ship-bottoms
18 Sea forming a boundary of Europe
20 An artificial language
21 Lofty jutting rocks
23 Flowering plant
24 Unit of work and energy
25 Author of the "Raven"
28 Boxes
30 Swindlers
32 Spread loosely to dry
33 One of an Indian tribe
35 Mental images
36 Glazier's tack
37 Permit
38 Inclination to conceal
44 Heaven
45 On the top of
46 Principal goddess of the Egyptians
47 Native
48 Frozen
49 Beaks
50 High explosive (abbr.)
51 Refreshes

DOWN.

1 Exclamation to attract attention
2 Vertical side-piece of a sleigh
3 Believed
4 Straddles
5 Infant
6 Card game
7 Intolerable nuisances (Humorous)
8 Extends across
9 Mediterranean winter resort in France
10 Wide-mouthed pitcher
11 Had existence
17 Kind of tobacco pipe in which the smoke is drawn through water
19 Distorted
22 Part of a play
23 That female
25 Affectation
26 Weight used in Turkey and Egypt
27 Kind of worm
29 Statistician
31 Glandular
34 Famous inventor
36 Effrontery
38 Twirl
39 Facility
40 Plagiarize
41 Outlet
42 Boil
43 Pieces of turf

YESTERDAY'S ANSWER.

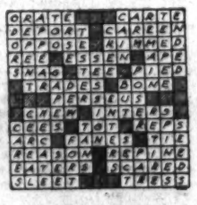

(Copyright, 1930.)

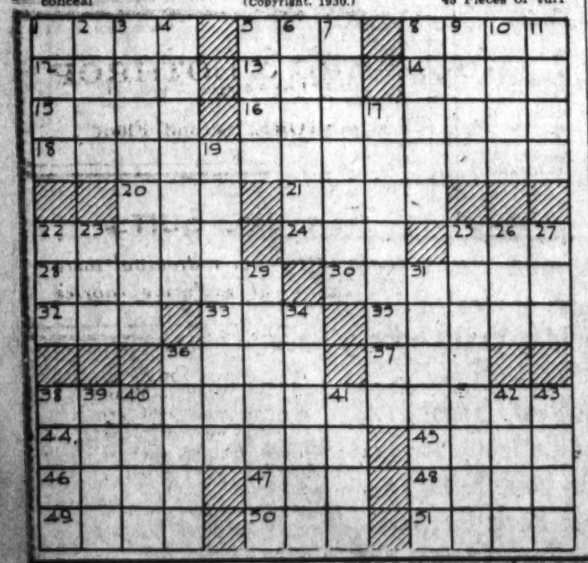

Read the Post's New Classified Ads

BUCK ROGERS, 2430 A. D. — *Killer Kane Strikes* — *More strange adventures in a full color page every Sunday. By Phil Nowlan and Dick Calkins*

TONIGHT THE BANKER VANDEER WOULD HAVE THE SECRET FORMULA FOR SYNTHETIC GOLD, TO TURN OVER TO THE GOVERMENT BUT I WAS CONVINCED KILLER-KANE MEANT TO DOUBLECROSS HIM AND ATTEMPT TO STEAL IT AT ONCE.
DUSK FOUND ME CONCEALED IN THE CONSERVATORY OF VANDEER'S VILLA ON THE ROOF OF HIS SKYSCRAPER. THE BANKER SEEMED NERVOUS—
I OUGHT TO FEEL SAFE UP HERE—BUT THIS FORMULA—IT COULD WRECK CIVILIZATION—SUPPOSE AN ATTEMPT WERE MADE TO STEAL IT!
COPYRIGHT JOHN F. DILLE CO. REG. U. S. PAT. OFF.
AT THIS MOMENT, FAR ABOVE, KILLER KANE HOVERED IN A SWIFT FLYABOUT, AND—
HA! THERE HE IS, PACING THE ROOF, THE FORMULA IN HIS HAND—NOW TO TRAIN THE INVISIBLE SLEEP-RAY ON HIM—AND THEN, WITH THE RADIO CONTROLLED GRAPPLER—
SUDDENLY VANDEER CRUMPLED DOWN! AND A STRANGE CONTRIVANCE PLUNGED FROM THE SKY TOWARD HIM.
DICK CALKINS 579
TO BE CONTINUED

GASOLINE ALLEY — *Don't miss this feature in colors in The Sunday Post.* — *Another Bird With the Same Stone*

WITH ALL THIS DISTURBANCE DOWN IN BRAZIL I'M WORRIED ABOUT SKEEZIX'S TIMBER INTERESTS OFF THERE IN THE INTERIOR.
OF COURSE THE REBELS CAN'T DO ANYTHING TO THE FORESTS. THEY ARE TOO VAST AND BEING MOIST TROPICAL JUNGLES THEY WON'T BURN.
BUT OF COURSE THERE ARE MILLS AND EQUIPMENT WORTH MANY THOUSANDS OF DOLLARS WHICH COULD BE DESTROYED.
UNCLE WALT, IF YOU'RE DOIN' YOUR GEOGRAPHY WOULD YOU MIND DOIN' MINE AT THE SAME TIME?
Reg. U. S. Pat. Off.; Copyright, 1930, by The Chicago Tribune

MINUTE MOVIES — (All rights protected by the George Matthew Adams Service. Trade Mark Registered U. S. Patent Office.) — *By Ed Wheelan*

WHEELAN SERIAL
RANGE ROBBERS
EPISODE 9
BUT 'GERTIE' WAS NOT TO BE PUT OFF SO EASILY AND SHE CONTINUED TO QUESTION REDMOND UNTIL HE BECAME ANGRY
NOW, KIDDO, QUIT IT! I TELL YOU THERE AIN'T NOTHIN' TO WORRY ABOUT!!
YES, I'VE BEEN TRYING TO TELL MYSELF THAT FOR A LONG TIME!
BUT, BILLY, IT'S NO USE! YOU'VE GOT PLENTY OF SMILES FOR THE OTHER GIRLS, BUT NONE FOR ME ANYMORE! WE'RE ENGAGED TO BE MARRIED AND YET EACH DAY WE'RE DRIFTING FURTHER APART!
AW, SKIDOO!!
LATER THE CRAFTY PEDRO SAW HIS CHANCE TO GET IN SOME SUBTLE 'DIRTY WORK'
WHAT MAKE YOU TROUBLED SENORITA GERTIE?
OH, NOTHING, PEDRO! YOU WOULDN'T UNDERSTAND ANYWAY!!
HA, SO YOU TEENK PEDRO NO SABE, EH? WAL, PEDRO HE UNDERSTAN' PLENTY AN' MEBBE SOME DAY IF SENORITA GERTIE NEED PEDRO'S HELP, HE WEEL PROVE GOOD FRIEN'!!
WHAT DO YOU KNOW, PEDRO?!! WHAT DO....
BUT JUST THEN, THE ENTRANCE OF A SHORT, HEAVY-SET MAN CAUSED THE MEXICAN HASTILY TO DEPART
BILLY IS UPSTAIRS, HE WANTS TO SEE YOU AT ONCE!
O.K. GERT!!
SHORTY HIGGINS, FOREMAN OF REDMOND'S BORDER RANCH
FULLER PAIN
MOMENT LATER
WELL, CHIEF, I'VE GOT ALL THE INFORMATION YOU WANTED!
MORE TOMORROW!!
11-12

BOBBY THATCHER — *His Double Life* — *By George Storm*

POKERFACE SAMPSON'S CONTINUED PRESSURE UPON FITZ-THORPE FOR MONEY AS THE PRICE OF HIS SILENCE INCREASES THE COMPLEXITY OF THE ADVENTURER'S AFFAIRS.... BY DAY HE MINGLES WITH THE GUESTS AT JEPTHA SIMMS' LODGE..
YOU SWAM WONDERFULLY..... ANOTHER LESSON AND YOU'LL HAVE THAT STROKE PERFECTLY; MY OWN VARIATION OF THE AUSTRALIAN CRAWL I PERFECTED ON THE UPPER ZAMBEZI AS A MEANS OF ELUDING THE CROCODILES...
(Copyright, 1930, by The Bell Syndicate, Inc.)
BY NIGHT A HABITUE OF THE GLITTERING PALACE OF CHANCE AT THE TRADING POST AT DAUBAUNT WHERE THE MARKED MONEY IN THE STEELE MURDER CASE PILES UP BEFORE HIM....
UP ONE THOUSAND
PASS
I'LL SEE THAT THOUSAND OF YOURS MR. PASCOE AND RAISE YOU FIVE...
BY ME
INA

THE GUMPS — *Follow the Gumps in the colored Comic Section of The Sunday Post.* — *Tense Moments*

CONTINUED FROM YESTERDAY
TWO RIGHT SHOES
THAT CARLOS WORE—AND THIS IS HOW—WHEN CHASED BY THE POLICE—HE LEFT THE TRACKS IN THE SNOW THAT LED TO HIS ROOM—
THE FOOT PRINTS OF A RIGHT SHOE—
HE MADE HIS ESCAPE DOWN A BACK STAIRWAY—
NOW—THEY WILL SEARCH EVERY NOOK AND CORNER FOR THE GREAT MOGUL DIAMOND—
SIDNEY SMITH
LOOK WHAT I FOUND IN HIS CLOSET—
A SAFE—
THAT IS THE VERY SAFE THAT WAS TAKEN OUT OF MY ROOM—WHERE IS THE MOGUL DIAMOND?
NOW WE'RE GETTING SOMEWHERE—
THIS IS THE SAFE ALL RIGHT—AND CARLOS IS THE ONE-LEGGED MAN WITH THE RIGHT FOOT—HE IS THE THIEF WHO STOLE THE DIAMOND—BUT WHAT IS THIS? A ROPE TIED TO ONE LEG OF THE SAFE—A PIECE OF SHOEMAKER'S STRING TIED TO THAT AND ON THE OTHER END OF THAT IS TIED A PIECE OF STEEL—WHAT DO YOU MAKE OF IT?
WELL—HE MUST HAVE TAKEN THAT DIAMOND WITH HIM WHEN HE LEFT—
I GUESS IT'S GONE—
WELL TAKE THE EVIDENCE WE HAVE IN HAND OVER TO MR. GUMP'S HOME—SET THE SAFE ON THE TABLE BESIDE THE WINDOW IN EXACTLY THE SAME POSITION IT WAS THE NIGHT THE ROBBERY WAS COMMITTED—AND TRY TO PIECE THESE ENDS TOGETHER—
I CAN'T FIGURE OUT WHERE THIS PIECE OF STEEL FITS INTO THE PICTURE—
TO BE CONTINUED —20— MINUTES SLAPS BETWEEN THIS CARTOON AND TOMORROW'S
Reg. U. S. Pat. Off.; Copyright, 1930, by The Chicago Tribune

WINNIE WINKLE, THE BREADWINNER — *See the Winkle family in colors in The Sunday Post.* — *The Big Pig Iron and Mine Man*

WINNIE, YOU ARE NOW THE POSSESSOR OF FIVE SHARES OF PIG IRON MINING CORPORATION COMMON STOCK AND I FEEL SURE YOU ARE ON YOUR WAY TO MAKE A FORTUNE!!
OH BAXTER—YOU'RE SO GOOD TO ME!!
MR. FORSYTHE, THIS IS MISS WINKLE, WHO JUST BOUGHT FIVE SHARES OF OUR STOCK!
HOW DO YOU DO—
AS PRESIDENT OF THE PIG IRON MINING CORPORATION, I WELCOME YOU INTO OUR ORGANIZATION! THIS IS A GREAT HONOR, MISS WINKLE!
MY LAWD—DID YOU NOTICE HOW RITZY WINNIE IS ACTIN' ALL OF A SUDDEN?
YEAH—YOU'D THINK SHE MET TH' PRESIDENT HIMSELF!
I DID!!
Nov. 12
Reg. U. S. Pat. Off.; Copyright, 1930, by The Chicago Tribune

Baby Mine

POP SAYS THERE ARE TWO SIDES TO EVERY QUESTION AND THE MAN NEXT DOOR IS WRONG ON BOTH OF THEM.

SPORTS **The Washington Post.** SPORTS

WASHINGTON: WEDNESDAY, NOVEMBER 12, 1930. 15

EASTERN TROUNCES CENTRAL, 18-0, IN SERIES UPSET

Westbrook Pegler Says

NEW YORK, Nov. 11.—If I know the end of an era when I see one, this is what I would call the end of an era in sport when Jack Dempsey and Gene Tunney fade out together, when Tilden loses the singles championship and Babe Ruth decides, after seventeen years in baseball, to play one year more and quit. Also, Bobby Jones will be withdrawing from the big tournaments starting next summer, so that by the end of 1931 five of the greatest athletic showmen in the world will have come and been and gone.

Yes, if an era is what I think it is, that is the tail of an era dragging itself off the yard at the present moment, and a very robust, walloping era it was, to be sure.

I wonder if there are any more such eras coming and, if so, when. I like my eras big and boisterous, and I am going to be hard to suit until another squad of champions comes along together to clang the welkin and stir the partisans as those boys did.

Showmen, Both, But Utterly Opposite Types.

It was curious about Tunney and Dempsey. Both were showmen of strong personality and utterly opposite, and they happened into their rivalry at a time when this country was so rich that common laborers were burning their wages in the streets like dead leaves to avoid the excess profit tax. They drew a couple of million dollars in Philadelphia, and within a year they were back in the ring in Chicago, fighting before $2,600,000 worth of trade.

They hated one another and they broke off still hating and all even. Tunney pasted up Dempsey's face in the first fight, but in the second one, Dempsey sat him down and also made him cut and run. They divided the money about evenly, so, in a sense, they were necessary to one another in two big business deals and, maybe, ought to be friends. But I don't believe they ever will be and certainly hope they won't. That would be a betrayal of the millions who took up their respective hates for them and hated back and forth on their behalf.

People Hate Dempsey Because of Admiration of Tunney.

People hate Dempsey to this day, who never even saw the man, merely because they admired Tunney, and vice versa. It would be a mawkish end to a drama of two good hates, and from an artistic standpoint, it would be quite wrong if the lads should ever have their picture taken crunching thin toast and sipping tea poured from the same pot. Let them hate as long as they live and live as long as they are able to hate, and, as Mr. Tunney himself might phrase it, curst be he who first yelps "Hold, enough."

The Babe's home run record has been pretty thoroughly debunked. They gave him an oversized golf ball to paddle and he paddled it for 59 home runs one season and 60 in another. There were several reasons and some lucky accidental causes for this change in the bouncing ingredient in the ball, all of which have been exposed long since, but the fact always will remain that this naive walloper, up from a reform school in Baltimore, paddled the same ball that some 400 other major leaguers were swinging at and paddled it on an average 100 per cent harder.

Babe Replies for Benefit of Analytical Souls.

When he first began to bounce these golf balls over the outfield barriers some learned minds endeavored to analyze his swing in terms of rhythm, impact, leverage and precision, but the Babe, on his part, merely said, "I hit 'em big or I miss 'em big." At any rate, he changed spiritually and socially as he progressed in his trade. A wild, carousing John L. Sullivan kind of youth when he first arrived, he spent a few seasons and a quarter of a million dollars having a hilarious time, then cooled off, took some thought of the obligations of one so popular, and became a very Babbitt of a public figure.

He can make a harmless address at a public meeting now; he is very substantial in the commercial sense, and his social character is such that the reform school of which he is an alumnus need never deny the Babe as one of its old grads. Incidentally, the Babe's absolute honesty about his beginnings is not the least of his charms.

Continued on Page 16, Column 7

Tunney Given Mara Suit Verdict

Jury Out 1½ Hours Finds for Defendant in $526,812 Claim.

Crowd Grasps Hand of Fighter; Hoff Suit Now Looms.

By EDWARD J. NEIL.

NEW YORK, Nov. 11 (A.P.).—Gene Tunney saved the largest purse but one of his entire career today when a jury in Supreme Court ruled in his favor and against Timothy J. Mara's suit for $526,812.42 for alleged breach of contract.

The verdict for the retired heavyweight boxing champion, delivered by Justice Hatting after an hour and a half of deliberation, saved Tunney a quarter of the two-million dollar fortune he piled up in the ring, a fortune in which Mara claimed he was entitled to share because he had contracted orally with Gene in 1926 to help him get a title fight with Jack Dempsey and to "advise, cooperate and assist" him through his ring career.

Excitement as Jurors Return to Court.

There was excitement in the courtroom as the jurors who have been listening to testimony since October 30 filed back into their seats at 1:10 p. m. Tunney, taut and stern, sat with clenched hands at his counsel's table. Mara was not in the courtroom.

Joseph Goldberg, foreman of the jury, rose to answer the court's question as to whether a verdict had been reached.

"We find for the defendant," he said, and Tunney leaned back and sighed.

The crowds that had waited in the corridors brushed attendants aside and stormed the retired champion. Tunney shook hands with the jurors, thanked them and faced the onrushing mob as he used to when king of the fisticuffers, smiling now and affable.

He clasped as many hands as could reach him, sneaked away for a moment to telephone the good news to his wife, the former Polly Lauder, of Greenwich, Conn., and then faced a crowd of several thousand waiting for him on the courthouse steps outside. He smiled for the cameramen, posed for the movies and then mussled his way out and into an automobile, back into retirement until he faces within a few weeks another suit, brought by Max "Boo Boo" Hoff, of Philadelphia and also dating back to his ring days.

Justifies His Stand, Says Tunney.

Tunney had only a short statement to make on the verdict.

"The decision was just," he said. "It certainly justifies the stand I have taken ever since this claim was made against me, in 1926."

Goldberg, the jury foreman, told Tunney as they left the courtroom:

"It couldn't have been anything

Continued on Page 16, Column 8.

Pirates Send Sothern To Baltimore Orioles

Pittsburgh, Nov. 11 (A.P.).—The Pittsburgh National League Baseball Club today announced the sale of Dennis Sothern, utility outfielder, to the Baltimore Club of the International League. The amount of money obtained for the player was not revealed. Sothern was obtained from the Philadelphia National League Club during the last season in a trade for Outfielder Brickell.

Denny Sothern, a native of Washington, long was prominent on the local sandlots as a baseball and football player. He was signed by the Phillies three years ago from the Blue Ridge League, and, until traded at the tag-end of last season, was the team's regular center fielder. Sothern was noted for his fly-chasing ability and speed on the bases. With the Phillies he was a consistent, although not a heavy hitter.

N. Y. U. Style To Be Tested At Hilltop

Freshmen, Tutored in Violets' Methods, to Oppose Varsity.

Running Game of N. Y. Feared; G. U. Adds Plays.

By JACK ESPEY.

GEORGETOWN should know rather definitely what its chances are of defeating New York University Saturday in Gotham following today's scrimmage between the varsity and freshmen in Griffith Stadium.

For two days the freshmen, who, incidentally, compare favorably with the varsity in size and speed, have been learning the N. Y. U. plays and shift, and they are expected to present the Violet offense this afternoon with a fair degree of precision.

If the varsity stops the yearlings Georgetown will feel naturally that it has a good chance of winning Saturday. If the opposite occurs, then the Hilltoppers, especially the coaches, will go to New York burdened with worry.

The coaches are particularly anxious to see if the Violet running plays can be stopped. The ground attack of the New Yorkers is their mightiest weapon. It is doubtful that Georgetown can match its foe in the running game.

Line Improves in Last 2 Games.

Georgetown's uncertain line again will have its hands full, but the coaches are hopeful that it will pass the test as successfully as against Boston College and Michigan State, both of which showed powerful, swiftly moving running attacks. In the last two games the line has improved perceptibly with Muah Dubofsky, left guard, and Capt. Bill Morris leading the way.

Last year, it will be recalled, N. Y. U. owned a devastating offense built around off-tackle smashes, but the Hilltop line more than stood up against a terrific pounding. When its ground assault failed the Violet had nothing to resort to on the offense, for its passing game was wofully undeveloped.

Yesterday the Hilltoppers spent two hours drilling on new plays of their own in Griffith Stadium. These plays have purposely been saved for the forthcoming battle. New York scouts in earlier games have copied every G. U. play, but Saturday Chick Meehan's lads are certain to face something new. Most of the new maneuvers feature forward passes.

Phil Mooney, who has done creditable relief work at right half back, was the only Hilltopper not in uniform yesterday. His knees were given some nasty cracks in the Boston College clash. Head Coach Mills hopes that rest will permit Mooney to return to action in New York.

N. Y. U. Reserves Score Using Hilltop Air Plays

Special to The Washington Post.

New York, N. Y., Nov. 11.—If it's all the same to Coach Chick Meehan his New York University football squad would like to eliminate rest days between games. Monday the Violets were given the day off. Today they began working for the Georgetown game at the Yankee Stadium this Saturday and they put in one of the hardest and longest practice sessions of the current campaign.

Everything, seemingly, was tried and found wanting. Passing, kicking, defensive and offensive work were all a part of the more than two-hour workout today. For over an hour the varsity eleven, which saw its ranks changed frequently by substitutions, was at work in a drill against Georgetown plays, especially the forward passing attack as featured by the Hilltoppers.

In the middle of the field the reserve eleven had only moderate luck with its aerials. Then the two teams were taken down to the 20-yard line, the varsity defending and the reserves again tossing passes.

In this portion of the defensive session the white-shirted reserve eleven clicked oftener on its forwards and several were carried across the goal line.

Long Island U. to Play First of Charity Games

New York, Nov. 11 (A.P.).—Apparently a tiny college with a football squad of 23 men is going to steal the limelight from the big fellows and play the first game for the benefit of the unemployed.

Long Island University announced today that 50 per cent of the proceeds of a match with the Coast Guard Academy of New London, Conn., in Brooklyn Saturday night would be turned over to James Walker's committee on unemployment.

EASTERN END GAINS ON PASS AGAINST CENTRAL

Louis Johnden, Post Staff Photographer.

Lyman McAboy, outstanding end of the Eastern High School eleven, is pictured getting under way after receiving a pass from Quarter Back Wells for a 10-yard gain against Central in the second quarter yesterday.

NEW YORKERS WIN GOLF PURSE

Macfarlane and Cox Have Best Ball of 132 at Pinehurst.

PINEHURST, N. C., Nov. 11 (A.P.).—Willie Macfarlane, of Tuckahoe, N. Y., winner of the 1929 United States open golf championship, and Wilfred "Willy" Cox, of Brooklyn, N. Y., today won the eleventh annual Mid-South best ball match for professionals with a score of 132.

In the 36-hole event, the leaders turned in two rounds of 68 to give them the $600 first prize money. Macfarlane and Cox shot consistent golf, scoring 33 for each of the four nine holes.

Second prize money of $400 went to Jim Dante, of Madison, N. J., and Dan Williams, of Westfield, N. J., with rounds of 67 and 66 for a total of 133.

George Heron, of Westbury, Long Island, and Willie Klein, of Williston, Long Island, took third prize money of $300 with their score of 135, made up of a morning round of 68 and afternoon score of 67.

Fourth and Fifth Places Tied.

In a tie for fourth and fifth places with the aggregate of 136 and dividing the $200 and $150 awarded for those positions, came Roland Hancock, of Lynchburg, Va., and Palmer Maples, of Rocky Mount, N. C.; Herman Barron and Tom Creavy, a Port Chester, N. Y., team, and Tom Boyd, of Stapleton, Long Island, and Cyril Walker, of Ridgewood, N. J., a former national open champion.

Thirty-six holes of individual play

Continued on Page 17, Column 5.

Warner, Foe of Shift, Adopts Play for Line

Standford University, Calif., Nov. 11 (A.P.).—Coach Glenn "Pop" Warner, nationally known as a bitter opponent of the shift system, has adopted a line shift for his Stanford Football Team, it became known today.

Under Warner's new ides, the line makes a quick shift from the "C" formation which featured the open, balanced line, into the old "A" formation, with the closed, unbalanced line.

Stoneham Reelected President of Giants

New York, Nov. 11 (A. P.).—Reports of a change in the organization of the New York Giants were dispelled today by announcement that Charles A. Stoneham had been elected president at a meeting of the stockholders of the National Exhibition Company, the corporate identity of the baseball club.

Stoneham thus will serve his twelfth successive term as head of the organization.

The members of the board of directors also were reelected. In addition to Stoneham, they are John J. McGraw, Leo J. Bondy, Horace A. Stoneham, Ross F. Robertson, Henry A. Ferguson and William G. Kendall.

COLLEGE FOOTBALL

Urbana, 12; Cedarville, 0.
Ashland, 13; Mount Union, 13.
Davis-Elkins, 28; Rider, 9.
Citadel, 0; All-Marines, 0.
St. Vincent, 6; St. Francis, 2.
Howard, 24; Miami (Fla.), 0.
Union U., 14; Louisiana College, 7.
Hays Teachers, 0; Wesleyan, 0.
Regis College, 13; Colorado School of Mines, 9.
Simmons U., 2; Trinity U., 0.
St. Thomas, 14; St. Bonaventure, 0.
Philadelphia American Legion, 13; Quantico Marines, 7.
Bates, 14; Colby, 0.
Haskell Indians, 19; Gonzaga College, 7.
Schreiner Institute, 40; Edinburg Junior College, 0.
Texas Tech, 53; Abilene Christians, 6.
McMurray College, 15; Daniel Baker, 7.
Potomac College, 12; Langley Field, 7.
Tusculum College, 31; East Tennessee Teachers, 13.
Centenary, 19; Oklahoma Teachers, 0.
Whitman, 7; College of Idaho, 0.
Williamette, 44; Linfield, 0.
West Coast Army, 6; West Coast Navy, 0.

G. U. Game Excursion Ticket Demand Heavy

Ellsop authorities report an unexpectedly heavy demand for the round-trip excursion fare tickets they are selling in connection with the Georgetown-New York U. game. Through the cooperation of the Pennsylvania Railroad, Georgetown officials will run a special train to the game, leaving Friday at 4 p. m. and returning Sunday afternoon. The tickets may be procured at the Hilltop athletic office and at Spalding's. Tickets for the game are being sold exclusively at the Hilltop.

Yale and Penn Open College Court Year

New York, Nov. 11 (A.P.).—Yale and Pennsylvania, the teams that played the first game of intercollegiate basket ball on record back in 1897, will open the Eastern intercollegiate league season at Philadelphia, January 3, it was announced today when the schedule was released.

Columbia, which won the championship last season, will make its first appearance on January 10 against Princeton, at Princeton. Dartmouth and Cornell, the other members of the six-team circuit, will open on the same night against Pennsylvania and Yale, respectively.

Football in 3 Schools Menaced by Rowdyism

Fresno, Calif., Nov. 11 (A.P.).—Three California high school football elevens faced suspension orders today as a result of rowdyism during games and rallies.

Fresno Technical High School's football squad was ordered disbanded by the city superintendent of schools after an attack on a referee.

Leo Wadsworth, director of the California Interscholastic Federation, said Marysville and Yuba City High would be suspended and their annual game canceled as a result of rowdyism of students.

Missiles hurled at an automobile, supposedly by Yuba City students, blinded Oscar Whiteford, 15, Marysville, in one eye. A stone thrown at Allen O'Banion, 15, Yuba City, when he rode too near the Marysville bonfire, fractured his skull.

DEKUH STAYS ROUTE WITH STRIBLING

Crowd Boos 10-Round Bout; Italian Does Most of Leading.

By DILLON GRAHAM.

ATLANTA, Nov. 11 (A.P.).—Arthur Dekuh, the 6-foot 4-inch Italian, held W. L. (Young) Stribling so well that the best the Georgia heavyweight could do here today was win a comfortable decision on points in ten rounds.

The tigerish attack which had flattened Otto von Porat, Phil Scott and K. O. Christner was missing, and the slow fight and frequent clinching by both men was booed on several occasions by the fans.

Dekuh outweighed Stribling more than 30 pounds and this advantage served him well. Dekuh weighed 226 and Stribling 191.

Dekuh Aggressor for Seven Rounds.

For seven rounds Dekuh was the aggressor, with most of the fighting done in clinches. The last three rounds found Stribling forcing the fighting, striving to add Dekuh to his long list of knockout victims. The big Italian took most of Stribling's blows on his shoulder and elbows.

In the last round Stribling landed a series of lefts to the head and rushed Dekuh to the ropes, but the New Yorker held on, kept his chin well protected and made Stribling shoot most of his punches to the body.

Despite a cold drizzling rain, which fell throughout the match, some 6,000 spectators watched Stribling in his first match in the South since his triumph over Scott. It was held in an outdoor arena in Spiller Park, home of the Atlanta Crackers of the Southern Association.

Although neither fighter landed a real damaging blow during the entire fight, Dekuh pounded Stribling hard about the body, while the Georgian also got in a series of body blows mixed with his shots for the chin.

First Three Rounds Are Fairly Even.

The first three rounds were fairly even, but Stribling gave Dekuh a shellacking in the fourth, although none of the thrusts were powerful enough to rock the Italian.

Stribling got his left to working consistently for a few moments in the sixth and peppered Dekuh about the head but all the blows were quick, short thrusts and carried little weight.

Again in the ninth and tenth Stribling rushed Dekuh to the ropes swinging both hands, but the Italian always managed to clinch and hold Stribling until he was out of danger.

Columbus, Miss., Nov. 11 (A.P.).—Inclement weather forced Jack Dempsey to forego his intention of refereeing the Stribling-Dekuh fight in Atlanta today.

Dempsey had planned to take off for Atlanta this morning in Stribling's airplane, piloted by A. P. Ballard, but visibility was poor and the trip to Atlanta was abandoned, he announced.

Dempsey refereed a bout here last night.

PALMER'S 2 DASHES SCORE TOUCHDOWNS FOR KELLEY'S TEAM

SERIES STANDING

	W.	T.	L.	Pct.
Tech	3	0	0	1.000
Eastern	2	1	0	1.000
Central	2	0	2	.500
Western	0	1	2	.000
Business	0	0	3	.000

FRIDAY'S GAME.
Western vs. Business at Central Stadium.

SERIES SCORES.
Tech, 39; Business, 0.
Central, 14; Western, 0.
Eastern, 7; Business, 0.
Tech, 18; Central, 0.
Eastern, 0; Western, 0.
Central, 24; Business, 0.
Tech, 33; Western, 0.
Eastern, 18; Central, 0.

ALEXANDRIA SPORTS

Special to The Washington Post.

ALEXANDRIA, Nov. 11.—Final action to determine the football champion of the Third District will be taken at Warrenton, Va., tomorrow, when representatives of Alexandria, Washington and Lee and Fredericksburg High Football Teams, now in a deadlock, appear before a neutral board to decide what course to take for the awarding of the title.

As the series now stands, each of these three teams has won two games and lost one. The Twins won from Fredericksburg, while the Yellow-jackets defeated Washington and Lee, and this club, in turn, won from the Alexandrians.

Three Principals Compose Board.

The board to decide on the action in this matter will be made up of the principals of Manassas, Warrenton and Culpeper High Schools. They will render their decision immediately after the session.

Alexandria and Washington and Lee High Schools favor a play-off of the games, the only logical course, while it is understood from reliable sources that Fredericksburg hopes to have the championship awarded to it. The matter is entirely in the hands of the Third District board, and the Virginia Literary and Athletic League can not take action. Their control is only over State championship encounters, or after a high school team has completed its district series.

Henry T. Moncure, principal of the Alexandria High School, will be the spokesman for the "Twins," while Principal Vanderslice and Athletic Director Driver will represent Washington and Lee High. Fredericksburg will have Athletic Director Neill to present its claims.

This matter is of vital interest to the football fans in the district and all are anxiously awaiting the verdict of the board of judges.

Celtic Basketers Meet Tonight.

The St. Mary's Celtics Basket Ball Team Wednesday night gathers at Hurahy's, King and Royal streets, for its first meeting of the season. Manager Jack Allen announced today Gwynn King, former Anacostia Eagle star, will perform with his club. All players are requested to attend this meeting.

An important meeting of the Pirate Athletic Club has been called for tomorrow evening by Manager Bill Hammond at the club headquarters on Queen street. All players are requested to be present.

George Gensmere, former star backfield man with the Virginia Athletic Club, will perform with the Del Ray Athletic Club in future games. Gensmere starred in the Columbia fray last Sunday.

Coach Hamilton has called an important practice for Thursday night and requests all players to be present. On Sunday the Red Birds travel to Washington to oppose the Palace eleven.

Drill for Iroquois A. C. Gridmen.

The Iroquois Athletic Club will drill each night at the signboard, head of King street, in preparation for Sunday's title game with Engine Company No. 3 on Haydons Field. These two clubs are battling for the 150-pound gridiron honors.

The Alpha Delta Omega Fraternity will place a court team on the floor this season. It is understood the boys will meet Central High School, of Washington, in their opening tusale on December 6.

Unheralded Half Back Runs 50 and 60 Yds. for Goals.

Eastern Takes Lead in 1st Period; Blocks Path of Tech.

FLASHING a brand of football that was a pleasing surprise to even its most ardent supporters, the Eastern High School Eleven defeated the tottering Central Team yesterday in the biggest upset to date in the scholastic championship series. Scoring in three of the four periods, tered an 18-0 victory before 2,500 Coach Mike Kelley's players regis-pop-eyed spectators.

As Tony Palmer and Phil Corridon, supported by a a hard-charging line, plowed, skipped and danced over landing second place in the final the chalk lines, Central's hopes of standings were irretrievably lost, and as the Cental stock crashed, Eastern's hopes of meeting Tech for the championship next Tuesday suddenly were realized.

Thus, in the space of two hours, Eastern rose from just a series participant to a title challenger. The decisiveness of its victory indicates that Eastern is not a challenger in name only. Tech coaches were in the stands alternately blinking their eyes and frowning.

Central's Heavy Line Outclassed.

Though it had been weakened by loss of valuable players through injury and scholastic deficiency, Central had not been expected to perform as poorly as it did. Its heavier lineman proved no match for the Eastern forward wall on either offense or defense, while only Ed De Listo in the backfield held his own. Central supporters swallowed a bitter pill, indeed. The individual hero of the game was the unheralded Palmer who scored touchdowns on dashes of 50 and 60 yards.

From the outset Eastern showed its superiority, ringing up a touchdown in the first period, and never was Central allowed to penetrate beyond the 15-yard line. In fact, Central threatened only once and that gesture in the third period went for naught as the Lincoln Parkers called a halt on their own 17-yard line.

Larry Pinckney, spearhead of Central's attack, played in spite of an injured ankle and it was evident. Aside from his passing he did nothing helpful to the Central cause. Even his passing proved a boomerang, for one of Eastern's touchdowns resulted from an interception by Palmer.

Eastern's line play was a revelation. Davis and McAboy, the ends, smashed many a Central run and seldom failed to hurry Pinckney and King on their passes and punts. Sborb at center wrought havoc on the offense, bursting holes in the middle of the Blue and White line through which the Lincoln Park backs ran with the speed of deer.

The first touchdown came early in the first quarter when McAboy ended a kicking duel between King and himself by blocking one of his rival's boots on the Central 12-yard line. Campbell recovered for Eastern.

Corridon Plunges Over Line.

Then Phil Corridon in six successive plunges carried the ball over the goal line. First at the left side and then at the right, this husky lad pounded away. Central braced at the 5-yard line but Corridon was not to be denied. Such vicious line-plunging has not been equaled in the 1930 games.

Central remained on the defensive most of the time until midway of the second quarter when Pinckney speared an Eastern pass on his 43-yard line. For a moment the Blue and White attack appeared to be functioning smoothly. But Pinckney and DeListo suddenly saw their line collapse and Eastern took the ball.

This was Palmer's signal and in a trice he sped through an opening as tackle that had been swept entirely clear of enemy hands. For a second he hesitated as the Central secondary closed in but with a clever piece of dodging he eluded them and reached the open with only Pelman near enough to make it a race. Palmer then displayed track ability to outdistance the lone pursuer. Feldman

Continued on Page 17, Column 8.

Hoppe Leads Revolt of Stars Against Billiards Sponsors

NEW YORK, Nov. 11 (A.P.).—Willie Hoppe, for years king of the professional billiard players and still holder of the 18.1 balkline championship, announced today he will challenge the control of the National Billiard Association by defending this title in a special match with Welker Cochran in New York next week.

Hoppe asserted the match was designed to complete a break with the association, which has claimed complete control of professional billiards, under the sponsorship of equipment manufacturers. The veteran said that in addition to Cochran he expected to have the support of young Jake Schaefer, the present world's 18.2 balkline champion, in the move for an independent organization.

Hoppe, Cochran and Schaefer, at various times, all have been salaried performers, playing under the direction of the so-called "trust," otherwise the National Billiard Association. Recently the policy of retaining the stars on salaries was abandoned, as a result of which, Hoppe declared, the players have decided to break off relations entirely and operate independently.

Players Buy Own Equipment.

They have gone to the extent of buying their own equipment, Hoppe announced, for next week's title match, to be played in twelve 300-point blocks at the Strand Academy.

Hoppe brought the 18.1 title back from France 24 years ago, after defeating the great Maurice Vignaux. Interest in this style of billiards, regarded as the most difficult of them all, lapsed and most of the competition among the outstanding players was at the 18.2 style. Hoppe dropped a decision to Schaefer five years ago at 18.1, but the National Billiard Association refused to recognize it as a championship match and Willie kept the diamond medal emblematic of the title.

WEST MEN'S WEAR
FRUHAUF CLOTHES — HABERDASHERY

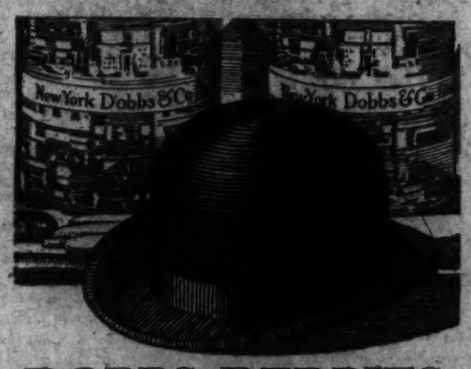

DOBBS DERBIES
$8 and $10
Becoming new models perfectly fitted to your head and personality.
Sidney West, Inc.
14th & G Sts.
EUGENE C. GOTT—PRESIDENT

Shoes of Character, Dignity and Comfort for Men
10.00 12.50
Some at 12.50 are "Banisters"
Arthur Burt Shoe Co.
Leathers and Lasts Galore.
Caring for Feet Is Better Than Curing Them.

WOODWARD & LOTHROP
10TH U F AND G STREETS
THE MEN'S STORE, Second Floor
MADE-TO-MEASURE SUITS
Tailored to your individual taste and figure, of exclusive fabrics
The English Shop of The Men's Store offers this Made-to-Measure Service for men who are hard to fit . . . for men who want certain personal details, such as extra pockets or some particular type of lining . . . and for men who want individual patterns and exclusive cloths. Come in today and let our designer draft your personal model.
$65
THE ENGLISH SHOP OF THE MEN'S STORE, SECOND FLOOR.

INCEPTION, 25-1, WINS $10,000 HANDICAP IN UPSET

Choices Trail Outsider in Stake

William T. Is Second, Sun Beau Third in Feature.

Her Grace Sets Pace; Cannon, on Victor, Scores by Length.

PIMLICO RACE TRACK, Md., Nov. 11 (N.Y.W.N.S.).—Inception, a 4-year-old Chestnut gelding by Sporting Blood—Chrysalis 2d, which Rigan McKinney bought last spring as a jumping prospect, raced to a surprising but not very thrilling victory in the twenty-second running of the Bowie Handicap, at one mile and a half at Pimlico this afternoon.

There were no thrills, because Inception, well ridden by Willie Cannon, led almost from the start, while the regrets of the race to the majority of the crowd of more than 25,000 was that Sun Beau, the heavily backed favorite, finished third, a head behind William T. The five other starters were beaten off.

Inception, Costing $15,000, Wins $9,400 in Race.

As Inception passed the finish line half a length in front of William T., with Sun Beau a neck behind, there were no cheers. These came when the animal's pay-off price was posted as $52.70 straight, $19.50 place and $7.70 show in the $2 mutuels. Inception, which cost his young owner $15,000, earned a purse of $9,400.

Eight went to the post, Petes Wrack and Grey Coat having declined the issue. There was only a short delay at the barrier and when Jim Milton sent them away Her Grace, which finished second in the Riggs Handicap a week ago, went to the front. Inception and William T. raced behind her heads apart, while Sun Beau was rated along with Erin and Dr. Freeland and Hot Toddy.

Rounding the turn into the stretch, Willie Cannon slipped Inception through on the inside and took the lead, while Coltiletti, allowing Sun Beau to step a bit, thundered into second place. Passing the stand the first time, Sun Beau was running a powerful race under wraps and even at the far turn it looked as though he could run over Inception at his pleasure. William T. was the only one of the others that looked to have a chance.

Punishment Takes Lead Entering Stretch.

Then Coltiletti called on Sun Beau a quarter of a mile from home. It may be that the impost of 130 pounds, or the route of a mile and a half was too much for him, or it might have been the combination of both. In any case he hung badly in the drive through the straight-away stretch, while Inception withstood the challenge of William T. gamely.

Audley Farms' filly Traufey, Adams up, got a close decision in the first race, for maiden 2-year-olds, when she beat G. L. Stryker's Trice a nose after a rough journey, in which Trice was the worst sufferer. Mrs. John D. Hertz's Guide Left, away poorly, was third. The winner paid $14.30. Look By got two lengths advantage at the start. Twelve started and there was much crowding during the running. Workman, on Trice, gained much ground after his mount met interference.

D. McCaffrey's Pillory gelding, Punishment, withstood repeated challenges in the second to win by a length, and his victory made two straight for Jockey Adams. Princely Attention was second and Fair Bill third, a head behind the second horse. The winner paid $13.40.

Full Speed and Belmona left the gate in front, but on the back stretch Belmona had flopped and Punishment was moving up swiftly on Full Speed and took the lead entering the stretch. Brice, on Full Speed, and Watters, on Union Central, were called to stand and questoined, but not until the results had been made official.

Jefferson Livingston's Lebey won the Monkton Steeplechase, being well ridden by J. Lambert. The Sanford Farm's Jesirah was second, after her stablemate, Ivory II, had lost his rider. She overcame much interference at the last hedge by the winner and Messmate II, which finished third. Jesirah got the place by a high flight of speed, after vaulting the hedge. At the last jump Abdul II had a spectacular fall, in which Jockey Ball went over his head and bounced several feet, but got up again. Several jockeys were before the stewards after this race, but there was no disqualification. The winner paid $11.60.

Messmate set the early pace, Lebey second, and Jesirah a close third and there was little change in the positions until the finish, with the exception of Jesirah moving up to second. Lebey won by three lengths.

Judge Schilling Shows Way In Speed Contest.

Rudolph Spreckles won his first race here when Judge Schilling beat J. F. Schorr's 6-year-old sprinter, Jock, by a length in the Ruxton handicap, for all aged horses. Three lengths back, Lady Capulet was third. It was a speed contest.

Judge Schilling, the favorite, led all the way with Jock the contender. The Heathen had been withdrawn, and Bejshak, the rider of that stable, got the mount on Jock. The time for six furlongs was 1:12 flat. The winer paid $4.50.

Mrs. John D. Hertz's filly, Valenciennes, in a sensational finish, passed the field in the stretch to beat the Wheatley Stable's Erin by a neck in the sixth. The Branncastle Farm's Molasses Jane was third and Dinah Did Upset fourth. The last named set the early pace until Erin went to the front, when Steffen began to move up from last on Valenciennes.

After the field had swung into the stretch, it still seemed impossible for Mrs. Hertz's filly. The manner in which she ate up space in the final dash surpassed any finish of the meeting. The winner, running the mile in 1:43 4-5, paid $13.30.

SATURDAY GAME WANTED.

The Congress Heights grid team wants a Saturday game with any 115-pound team. Call Manager Earl Russell, Lincoln 8165.

PIMLICO RACES
BUSES LEAVE
1416 F St. N. W.
11:00 A.M., $2.50 ROUND TRIP
DIRECT TO TRACK
No change in Baltimore.
Reclining Chairs—Card Tables
THE CAPITAL TRACTION CO.
National 1015.

STRANGE AS IT SEEMS —By John Hix

STRANGE, isn't it, that a living mausoleum exists in Noebdenitz, Germany? In yesterday's picture you probably wondered about the gnarled oak tree in which Hans von Thummel, famous German poet and statesman, was entombed. His casket was placed in a large hollow in its trunk, which was large enough to kill most trees. That tree, however, is still living and is over 1,000 years old. A tablet on the trunk bears Von Thummel's obituary.

Throwing a rolling pin 75 yards is a remarkable feat, more remarkable, perhaps, because Mary Pionteck, whose record throw won the New England championship, was, in one sense, an amateur. She was unmarried.

Farmer Habersaat, of Waupaca, Wis., has the right idea—that of raising baked potatoes. Burning peat beds did the trick. The fire crept beneath the spuds and did them to a turn. It's too bad the beds weren't larger. A few broiled tenderloins would have come in nicely.

The cylindrical sieve, shown yesterday, will not spill a drop of water, even has to be shaken vigorously under water in order to fill up. Shake well before using.

Today's pictures will be explained tomorrow. JOHN HIX.

Colors give added realism to strange things and happenings illustrated by John Hix on a full page in The Sunday Post.

Adams, Record Jockey, Will Ride For Geneseo

The contract of Jockey Albert Adams, sensational young rider whose record of nine straight winners during the Marlboro meet gained him a world's record, has been purchased from Jim Bean and George P. Mayberry, District horsemen, by A. Payne, of New York City, wealthy owner of the Geneseo Stable. The price was said to be $10,000.

Adams has changed hands more than once of late. Bean and Mayberry secured his services from J. Woods Garth, who was largely instrumental in developing the brilliant young jockey.

Cayuga Easily Wins Feature at Latonia

Latonia, Ky., Nov. 11 (A.P.).—The Shadybrook Farm's 5-year-old, Cayuga, proved easily the best in the Armistice Day Handicap, the featured number on the day's program. J. Spencer's 4-year-old filly, Willa, was second, and B. Combs' 3-year-old Manta third. The event was for all ages over the 6-furlong-sprint distance and was worth $1,150 to the winner.

LATONIA ENTRIES.

(Associated Press.)

FIRST RACE—Six furlongs; purse, $1,200; claiming; for all ages.

1 Spud	103	10 Delco Del	100
2 Flower of Erin	100	11 Hermes	113
3 Uncle Matt	116	12 Dick Weidel	106
4 Tan Face	100	13 Fudge	103
5 Queen Sarre	100	14 Pagan Laddie	116
6 The Lone Trail	103	15 Weideleen	100
7 Delma Dunn	100	16 Black Stockins	103
8 Mal San	100	17 Participate	116
9 Marshal Ney	116	18 Josephine D.	103

SECOND RACE—Six furlongs; purse, $1,200; allowances; the Cynthiana; for 2-year-old maidens, fillies.

1 Flying Plum	115	10 Tearon	115
2 Lureen	115	11 Lafenia	115
3 Tennessee Gal	115	12 Miss Caroline	115
4 Pretty Penny	115	13 Flying Nancy	115
5 Rosie Finnegan	115	14 Beauty Belle	115
6 Ozerna	115	15 Pansa	115
7 Irritation	115	16 Lila	115
8 Banner Miss	115	17 Mary o' Scot'd	115
9 Squall	115	18 Prudy Basil	115

THIRD RACE—One and one-sixteenth miles; purse, $1,200; claiming; for 3-year-olds and upward.

1 *Kentucky Ace	108	6 George Webre	108
2 Big Sandy	113	7 *Go To It	102
3 *Anna Beall	105	8 Port o' Play	115
4 Blewaway	110	9 *Louise Wilson	105
5 Cady Hill	113		

FOURTH RACE—Six furlongs; purse, $1,200; allowances; the Pleasant Ridge; for all ages.

1 Aerial Prince	108	10 Mark Anthony	103
2 Witchway	103	11 Taylor Hay, Jr.	103
3 Draymont	116	12 Little Sinz	103
4 Elephant	103	13 Monkey Shine	106
5 Spring Cleaning	103	14 Big Shot	114
6 Decoration Day	103	15 Malaita	106
7 Overshady	103	16 Teeare	111
8 Oderic	103	17 Ruth Marie	103
9 Cousin Dolle	103	18 Lonchan	111

FIFTH RACE—Six furlongs; purse, $1,500; the Winters Quarters; for 2-year-olds.

1 Harvest Sun	106	4 Leros	114
2 Back Log	115	5 Black Comet	106
3 Doris Jean	115	6 Martha Jones	115

SIXTH RACE—One and one-sixteenth miles; purse, $1,200; claiming; for 3-year-olds and upward.

1 Silver Cord	108	7 Chancellor	112
2 Scarlet Brigade	113	8 Whiskery	113
3 *Machete	110	9 *Dr. Parrish	110
4 *Prin. Tokalon	105	10 *Maid.'s Choice	110
5 *Retort	110	11 Pretty Run	110
6 *Jodhpur	107		

SEVENTH RACE—One and one-sixteenth miles; purse, $1,200; claiming; for 3-year-olds and upward.

1 Advance Agent	108	8 Boris	108
2 Reigh Olga	108	9 Glenno	108
3 Willing	105	10 Bluefish	108
4 Duelist	113	11 Jane McMullan	105
5 Kate Geary	102	12 Arline Connor	110
6 Star Play	105	13 Agitator	105
7 Peach Rose	107		

*Apprentice allowance claimed.

LATONIA RESULTS.

FIRST—Six furlongs; purse, $1,200; claiming; for all ages.
Overboard, 111 (Richard).. 7.78 4.28 2.04
Gideon, 114 (Arnold) 12.72 6.46
My Carolyne, 108 (Finnerty) 4.02
Captain J. C., *Soarer, Blewaway, Donora, Uforme, *Lanier, *Chas. Clarke, My Last Honey and Early American also ran. Time, 1:13 1-5.
*Field.

SECOND—Six furlongs; purse, $1,200; claiming; for 2-year-old maidens.
Hamburger Jim, 119 (Lipiec) 10.90 6.14 3.90
Noon Play, 115 (McCoy) 28.60 11.46
Scotland Wise, 112 (Arnold) 2.86
Adaior T., Carolyn Baker, *Orchestration, *Eye White, Jargon, Sugarland, Brown Taffeta, *Fair Metal and Bully also ran. Time, 1:13 3-5.
*Field.

THIRD—One and one-sixteenth miles; purse, $1,200; claiming; for 3-year-olds.
Madcap Marvin, 109 (Schutte) 13.52 4.86 4.12
Lucky Dan, 110 (Allen) 3.24 2.62
Miss Alabama, 112 (Finnerty) 3.44
Caius, Interior, Sarcastic, Tishbybo, and Super Toy also ran. Time, 1:48.

FOURTH—Six furlongs; Mundy's Landing Purse, $1,200; for 2-year-olds; allowances.
Regal Lady, 107 (Gianalloni) 79.22 24.66 11.10
*In Haste, 110 (Lennie) 4.54 3.06
Town Limit, 113 (Richard) 2.90
*Silver Beauty, Ridgeview, Plumage, Claret, Scotch Made, Our Man also ran. Time, 1:13 2-5.
*Kneeland Stud entry.

FIFTH—Six furlongs; purse, $1,500; the Armistice Day Handicap; all ages.
Cayuga, 113 (Finnerty) 8.02 4.92 3.14
Willa, 101 (James) 3.56 2.86
Manta, 104 (Richard) 2.66
Chimney Sweep, Justinian, True Blue Pal also ran. Time, 1:11 4-5.

SIXTH—One and one-half miles; purse, $1,200; for 3-year-olds and upward; claiming.
Royal Play, 110 (James) 6.96 3.96 3.22
Royal Sport, 106 (Hanford) 6.84 5.06
Ray Ruddy, 112 (Landolt) 11.36
*Louise Wilson, *Tardy Miss, Sweeping Willow, Athens, Border Chief, Broker, Wood River, *Caramel, Lion Hearted also ran. Time, 2:34 3-5.
*Field.

SEVENTH—One and one-sixteenth miles; purse, $1,200; for 3-year-olds; claiming.
Black Imp, 107 (E. James). 4.54 2.98 2.80
Coral Beach, 110 (B. Hanford). 3.86 3.20
Goodbye Summer, 105 (R. Finnerty) 15.36
Head Pin, Racketeer, Happy Lad, *Watch Classic, *On Trial, *Cherokee Ridge, Bobby Powers and Flo O'Neill also ran. Time, 1:47.
*Field.

Boots and Saddle's
(Reg. U. S. Patent Office)
—Pimlico Selections—
By J. B. SNODGRASS

PIMLICO, Md., Nov. 11.—The Pimlico Graded Handicaps have the place of honor on the program here tomorrow divided into three classes—"A," "B" and "C," each is at a mile and 70 yards and the purse in each is $1,500. The intention of the graded handicap is to sort out the horses, and place in each class those that are nearest on an equality, and keep out of one class horses that are of a lower grade. In this plan, the best horses are supposed to be grouped in grade "A," the second best in grade "B" and the least favored in class "C."

Twelve horses have been named for class A, which is fifth on the program. The Arden Farms-Marshall Field entry is selected to win. It is composed of SUN EDWIN and ESCUTCHEON. SUN EDWIN has quite a consistent record this season and in his last race he was beaten a length and a half by Questionnarie at Empire City. This was a race that would win this event, for there is no horse in this race comparable with Questionnaire. ESCUTCHEON, the other one of the entry, is a speedy filly, but was outclassed in the Riggs here on opening day.

E. R. Bradley's BUDDY BAUER is rated the contender. He won his last two races at Laurel, and should have little trouble landing the place in this event if the track remains fast. If it should rain, which now appears probable, he would be withdrawn. On the other hand, SUN EDWIN is a superior mudder. WILLIAM T., which ran second to Inception in the Bowie Handicap today, beating Sun Beau for the place, but he may have been used up considerably in that mile and a half race, and is a doubtful starter in this. But he is in light, and should he start, he never was better. NICOTINE might have an outside chance to get in the money. MONTANARO is improving.

Class "B," sixth race, has eleven eligibles. ADEQUATE is preferred. This Wheatley Stable filly is running in more ordinary company than usual. She has not won recently but she has been out of the money few times. The daughter of Pennant has 121 pounds up, but may be a better weight carrier than the others. SUN SHADOW seems next best. He has been close in recent races and McAtee will ride him. SYRIAC, by throwing out his last race, has a real chance and should be as good as third. At Laurel he beat Solace, which would be favorite in this race.

Class "C" of the graded handicaps, seventh race, goes further down the scale in quality and on an increasing scale of weights. NAYLOR, with 126 pounds up, is selected to win. Never noted as a weight carrier, this should prove a severe test for the R. H. Davis colt. But he has too much early speed for the others. PORPHRY showed a good effort behind Brown Trap at Laurel and should be contender. He has run with better horses. AZIZ, which ran an impressive race Monday, may figure. She won that event by five lengths.

FIRST RACE—This number for 2-year-olds is at a mile and 70 yards. The Sagamore Stable's BACKGAMMON, which beat Magnifico at Laurel, looks best of the field, but MAJOR LANPHIER may make it a close contest. This son of American Flag ran second to Dark Hero, and should improve over that effort. OPPONENT, second to Anchors Aweigh at Empire City, may figure in the race. Improvement is expected of SPIRIT RIVER, badly ridden last out.

SECOND RACE—This race is for maiden 3-year-olds and upward. HONEY GROVE seems to stand out. He meets a cheap field and has been trying to beat good horses. He was beaten in one Laurel race a head by the fast Con Amore. SPICE looks best of the others.

THIRD RACE—The third race is a steeplechase, the Catonsville Purse of $2,000. STONEY LONESOME, which had won four out of his last five races before coming to Pimlico, fell in his first start here. With better luck he should win this race under a pull. THE RED KNIGHT may be close and is picked for the place, with KING'S OWN next. At Belmont Park STONEY LONESOME beat Lochahee and after that beat Le Digard at Laurel.

FOURTH RACE—In the fourth race, the Carroll Handicap for 3-year-olds, CON AMORE and GOOSE EGG will fight it out. CON AMORE beat Vanity at Laurel, and GOOSE EGG has made it interesting for The Beasel. They are fleet fillies and well matched. CON AMORE appears a shade the better. PETO is dangerous and should be third.

TUNNEY GETS MARA SUIT VERDICT

Crowd Storms Court to Congratulate Ex-Champion.

Continued from Page 15.

else. We were sure of that a minute after we started deliberating."

Other jurors said the vote was 10 to 2 for Tunney on the first ballot. The jury had filed back once to hear read to them the testimony of Allan Carruthers, attorney, and Mrs. Rose Salzberg, his stenographer, who drew up and typed in 1926 three contracts, only one of which was ever signed by Tunney, on which Mara based his claims.

The defense contended all agreements were based on the proposition that Mara, through political influence, should overcome the opposition of the New York State Athletic Commission and swing the Dempsey fight to New York. Tunney insisted Mara understood this, asked that it be kept out of the contracts because of fear of trouble if the newspapers and the commission learned of the stipulation, and now had no claim, since the fight actually took place in Philadelphia. Mara testified no mention of a site for the match was ever made, but the testimony of Carruthers and Mrs. Salzberg bore out the Tunney contention.

The former champion must face the charge of Hoff, probably in the same court, that the Philadelphia politician is entitled to a 20 per cent slice of Tunney's earnings under a contract entered into between them shortly before the Dempsey match in Philadelphia.

Hoff alleges his influence was used to "protect" Tunney the night he won the heavyweight title. Gene was examined before trial by attorneys last Saturday, and the case is expected to reach the court within a few weeks.

MORNING LINE

AT PIMLICO.
By BOB MASSEY.

FIRST RACE.			
Mad Career	12-1	Garlic	15-1
Spirit River	6-1	Voila	6-1
Stellanova	12-1	Jubilation	20-1
Opponent	5-1	Jack Anthony	10-1
Backgammon	2-1	Talis	20-1
Mavro	20-1	Maj. Lanphier	3-1
Symbol	12-1		
SECOND RACE.			
Wild Fowl	20-1	Honey Grove	8-5
Undercurrent	20-1	Mullah	6-1
Odds	6-1	Spice	5-1
Ardmore	5-1		
THIRD RACE.			
King's Own	10-1	Eon	20-1
Stoney Lonesome	2-1	Tony the Clown	10-1
Spanflow	20-1	Patroon	5-1
Noon Joy	20-1	Banner Day	6-5
The Red Knight	2-1		
FOURTH RACE.			
Con Amore	2-1	Goose Egg	8-5
Jim Dandy	20-1	Peto	8-1
Razzle	30-1	Whitney entry	2-1
Morsel	4-1		
FIFTH RACE.			
Buddy Bauer	2-1	Winnipeg	30-1
Berber	20-1	Nicotine	15-1
Crossbones	10-1	Raccoon	10-1
William T.	5-1	Grey Coat	10-1
Montanaro	15-1	Fields entry	3-1
Jim Dandy	20-1		
SIXTH RACE.			
Adequate	6-1	Timon	15-1
Rocket Glare	12-1	Redcliffe	20-1
Little Nap	15-1	Syriac	6-1
Candy Pig	30-1	Searcher	3-1
Sun Shadow	12-1	Whitney entry	2-1
SEVENTH RACE.			
Naylor	3-1	Tomboy	30-1
Rockslide	10-1	Stern Chaser	8-1
Jane Rinehart	15-1	Herman Cortes	30-1
Yankee Doodle	4-1	Dunlin's Elk	20-1
Letalone	20-1	White Nose	20-1
Porphyry	8-1	All Blue	15-1
Tom Byrne	20-1	Aziz	4-1
Union Central	20-1	Arthur entry	30-1
Nae Breeks	50-1		

Pimlico Notes

Special to The Washington Post.

PIMLICO RACE TRACK, Nov. 11.—As the crowd gathered in front of the judges' stand at 11 o'clock this morning, a bell atop the stand tolled in honor of the boys who gave their lives in the World War twelve years ago. Among those here at Armistice Day services a year ago, who were mourned today were I. Reynolds, an official of the Maryland Jockey Club; Harry Payne Whitney, leading turfman; "Snapper" Garrison, Samuel Ross, of Washington, and the following riders: O. Cooper, L. Madden, J. Shelton, A. Williams, J. Eaton, C. Churchmann and Connie Brunier.

Harry A. Manley, general manager of the Cumberland Fair Association, which yearly opens Maryland's fall racing season, came here to confer with Secretary Edward J. Brennan relative to the 1931 program.

Walter D. Willison, general manager at Hagerstown, who arrived yesterday, remained over for today's card. Willison also had a conference with Harry Manley, and the Cumberland and Hagerstown officials have agreed to work in harmony.

Willis Sharpe Kilmer's Sun Beau has been assigned top weight, 129 pounds, for the $10,000 Pimlico Cup, a 2¼-mile race to be run Friday.

Jockeys E. Legere on Royal Guinea in the first race and D. Brice on Full Speed in the second race, were suspended by the stewards for the meeting for rough riding. F. Bogan was suspended for unsatisfactory ride in the steeplechase.

S. Sterrett Gittings on Thursday will act as host to twenty members of the Master of Fox Hounds Association prior to the running of the steeplechase, from which the association gets its name.

C. M. Waite and G. R. Bryson will attend Edward Bradley's charity meeting to be held next Monday at the Idle Hour Farm, near Lexington, Ky. William Hurley, who is handling the charity meeting, reports that every box has been sold.

SAYS PEGLER

Continued from Page 15.

"Don't you think you ought to say you came from an orphanage instead of a reform school?" a friend suggested years ago.

"O, well," said he, "it was a reform school. Let it go at that."

Tunney was much more sensitive about his beginnings, and he had been merely poor, and not very poor, either.

Tilden Still at It But Soon To Be Rated as "Ex."

Tilden, of course, still is competing, and in certain weeks even now he might be able to win back his title. But he soon will be a confirmed former champion, with a record as one of the greatest athletes produced anywhere in an age when sport was an international obsession. Here was another controversial character who played so well that the governors of the game suited their convictions to his practices. He may have been no amateur, but it will be a long time before any professional equals his game and his fame.

The Jones boy bows himself out slowly after the year of his greatest feats. He is young yet, but tournament golf, as conditions were when he played it, is labor, not fun. He may be back for some amateur play, but I doubt that he will be playing in the open tournaments, henceforth, though he could go on winning open championships here and in England for some years.

But the tendency to look back and moon over the glories of the old incomparables is a symptom of an age that I would not care to confess to. Maybe there will be another big era. Why not? All these were kids not long ago, and there are millions of kids always.

SKINKER EAGLES WORK.

Skinker Bros. Eagles will practice tonight at 7:30 o'clock on Soldiers' Home Reservoir Field, in preparation for their game Sunday against the gridders representing Fort Washington.

Manager Clipper insists that all his charges report.

RACING SELECTIONS

LATONIA.

1—Dick Weidel, Pagan Laddie, Uncle Matt.
2—Squall, Tennessee Gal, Pretty Penny.
3—Port o' Play, Big Sandy, Louise Wilson.
4—Spring Cleaning, Aerial Prince, Cousin Doll.
5—Leros, Back Log, Martha Jones.
6—Silver Curd, Chancellor, Whiskery.
7—Star Play, Peach Rose, Agitator.
Best—Leros.
—Louisville Times (A.P.)

1—Pagan Laddie, Uncle Matt, Participate.
2—Squall, Banner Miss, Miss Caroline.
3—Go To It, Port o' Play, Lincoln Fleet.
4—Big Shot, Malaita, Cousin Doll.
5—Martha Jones, Doris Jean, Back Log.
6—Scarlet Brigade, Chancellor, Dr. Parrish.
7—Boris, Willing, Reigh Olga.
—New York Handicap.

1830 PIMLICO 1930
AUTUMN MEETING
NOVEMBER 4 TO 15, INC.
(Centennial Md. Jockey Club Charter.)
B. & O. R. R. Special lv. Washington 11:40 a. m. Frequent trains Penna. R. R. and W., B. & A. Electric Line.

PIMLICO, MD., CHART, NOVEMBER 11, 1930.

(Associated Press.)

WEATHER, CLOUDY. TRACK, FAST.

FIRST RACE—Six furlongs. Purse, $1,300; claiming. For maiden 2-year-olds. Start good. Won driving; place, easily. Went to post at 1:18. Off at 1:22. Winner, Audley Farm's dr. br. f. (2), by Traumer—St. Fey. Trained by S. M. Henderson. Value to winner, $900; second, $250; third, $150. Time, 0:23 2-5, 0:48, 1:13 4-5.

Horses	Wt.	Post	St.	¼	½	Str	Fin.	Jockeys	Straight
TRAUFEY	103	4	3	$2^{1½}$	$1^{½}$	1^{nk}	1^{ns}	Adams	$8.15
TRICE	114	11	4	4^{nk}	$2^{1¼}$	$2^{1¼}$	2^{4}	Workman	5.95
GUIDE LEFT	111	9	7	$7^{1½}$	5^{1}	5^{2}	3^{1}	Steffen	4.25
JIMMY D.	111	12	5	5^{1}	3^{nk}	3^{2}	$4^{1¼}$	Curran	25.95
ROYAL GUINEA	120	7	9	3^{1}	4^{2}	4^{2}	$5^{1¼}$	Legere	6.00
YOUNG JOHN	111	10	6	$8^{1¼}$	6^{h}	$6^{1¼}$	6^{4}	Catrone	30.70
FLAMMA	108	2	12	$11^{1¼}$	$8^{1¼}$	7^{nk}	7^{1}	Fields	28.60
VISIONARY	115½	8	1	6^{h}	11^{2}	11^{3}	8^{3}	Pierce	47.55
ARCHY	111	5	8	10^{2}	10^{1}	9^{1}	9^{nk}	Schaefer	10.55
WESTKO	111	6	11	9^{1}	7^{1}	8^{1}	10^{1}	Pichon	4.10
LOOKBY	111	3	2	1^{1}	9^{nk}	10^{1}	11^{2}	Dougherty	164.05
BROWN MARY	111	1	10	12	12	12	12	Robertson	39.85

Two-dollar mutuels paid—TRAUFEY, $14.30, $6.40, $4.70; TRICE, $6.50, $4.30; GUIDE LEFT, $4.20.

TRAUFEY raced LOOKBY into quick defeat, withstood a stout drive willingly through the closing stages and just lasted long enough. TRICE gained swiftly on the outside and was wearing the winner down at every stride. GUIDE LEFT was stoutly ridden all the way and had no mishaps. JIMMY D., prominent early, faltered in the final drive. ROYAL GUINEA could not reach the leaders when placed to a drive. LOOKBY stopped. WESTKO was never a factor.

SECOND RACE—One and one-sixteenth miles. Purse, $1,300; claiming. For 3-year-olds and upward. Start good. Won driving; place, same. Went to post at 1:51. Off at 1:52. Winner, D. C. McCaffrey's ch. g. (4), by Pillory—Wimple. Trained by H. Goodwin. Value to winner, $900; second, $250; third, $150. Time, 0:24, 0:49 2-5, 1:14 3-5, 1:41, 1:54 4-5.

Horses	Wt.	Post	St.	¼	½	¾	Str.	Fin.	Jockeys	Straight
PUNISHMENT	115	2	9	5^{nk}	3^{h}	1^{2}	$1^{1½}$	1^{1}	Adams	$5.70
PRINCELY ATTEN'N	119	3	6	7^{2}	7^{3}	5^{2}	$2^{1¼}$	2^{h}	Garner	3.25
FAIR BILL	111	8	3	4^{2}	5^{1}	3^{1}	3^{4}	3^{2}	Madeley	3.50
BOWIE	112	1	10	10	9^{2}	6^{2}	7^{2}	4^{2}	Hughes	12.55
BELMONA	110	6	4	2^{1}	2^{h}	2^{nk}	5^{1}	$5^{1¼}$	Wells	3.00
EUPHRATES	115	4	7	9^{3}	8^{2}	7^{nk}	4^{1}	6^{2}	Robertson	8.30
REJUVENATION	119	7	8	$6^{¼}$	4^{1}	4^{h}	6^{2}	7^{2}	Quackenbush	7.60
UNION CENTRAL	115	5	5	3^{1}	6^{h}	9^{2}	9^{2}	8^{4}	Watters	23.55
FULL SPEED	112½	10	1	1^{1}	$1^{¼}$	8^{1}	9^{2}	9^{15}	Brice	125.55
MISS MARY	107	9	2	8^{nk}	10	10	10	10	Austin	243.10

Two-dollar mutuels paid—PUNISHMENT, $13.40, $5.40, $3.80; PRINCELY ATTENTION, $4.80, $3.60; FAIR BILL, $3.50.

PUNISHMENT, rated in near attendance of the leaders, went into the lead when ready, saved ground when in front and held on well to stall off PRINCELY ATTENTION. Latter, reserved off the pace, closed with good speed when called on. FAIR BILL, well up from the beginning, finished willingly for the final issue. BOWIE began slowly, trailed well back, but closed stoutly. BELMONA was made entirely too much use of for the first mile and stopped. REJUVENATION quit. FULL SPEED stopped badly.

THIRD RACE—Two miles. Purse, $2,000. Monkton Steeplechase. For 3-year-olds and upward. Start good. Won easily; place, driving. Went to post at 2:21. Off at 2:22½. Winner, Jefferson Livingston's br. h. (a.), by Ali Bey—Leda. Trained by A. L. Denny. Value to winner, $1,400; second, $400; third, $200. Time, 3:48. (13 jumps).

Horses	Wt.	Post	St.	4	8	12	Str.	Fin.	Jockeys	Straight
LE BEY	150	6	7	6^{2}	1^{nk}	1^{2}	1^{2}	1^{3}	Lambert	$4.80
†JESIRAH	135	5	2	5^{1}	2^{2}	$3^{1¼}$	3^{4}	$2^{1¼}$	Cooper	1.85
MESS MATE II	148	2	4	1^{2}	3^{2}	$2^{1½}$	2^{1}	3^{4}	Bostwick	8.75
CANTERBURY	150	3	1	4^{nk}	7	4^{1}	4^{4}	4^{4}	Bogan	9.00
‡CAWVOGE	146	1	3	2^{h}	6^{4}	5	5	5	Hunt	‡5.70
‡ABDUL II	140	4	5	3^{2}	5^{nk}	4^{2}	Fell		Ball	‡
†IVORY II	148	7	6	6^{4}	4^{2}	Lost rider			Jeffcott	†

† S. Sanford-Sanford Stud entry. ‡ Mrs. J. H. Whitney entry.

Two-dollar mutuels paid—LE BEY, $11.60, $5.10, $4.10; JESIRAH, $2.60, $2.30; MESS MATE, $3.70.

LE BEY, fencing cleverly and kept well up, went to the front when ready, landed badly at the final fence, but recovered and came away smartly. JESIRAH, rated close up from the start, finished stoutly and may have been a keener factor had she not met with interference by MESS MATE II at the last fence. MESS MATE II fenced stoutly for the first mile, but weakened at the end. CANTERBURY had no excuse. CAWVOGE had no mishaps. ABDUL II was allowed to drop far out of contention for a mile and thereafter was given a listless ride. He fell at the last fence when a bold contender.

FOURTH RACE—Six furlongs. Purse, $1,500. Buxton Handicap. For all ages. Start good. Won handily; place, easily. Went to post at 2:56. Off at 2:58. Winner, Rudolph Spreckles' br. g. (5), by Hand Grenade—Runnura. Trained by F. E. Kraft. Value to winner, $1,000; second, $300; third, $200. Time, 0:23 2-5, 0:47 2-5, 1:12.

Horses	Wt.	Post	St.	¼	½	Str.	Fin.	Jockeys	Straight
JUDGE SCHILLING	115	5	3	$1^{1¼}$	$1^{1¼}$	1^{2}	1^{1}	Workman	$1.25
JOCK	119	7	5	2^{h}	2^{2}	2^{1}	$2^{3½}$	Bejshak	2.00
LADY CAPULET	108	2	2	$4^{½}$	3^{2}	$3^{1¼}$	3^{1}	Fields	14.40
SANDY	105	3	4	3^{2}	6^{1}	6^{h}	$4^{1½}$	McAtee	22.65
ORMESBY	102	6	6	7	$5^{¼}$	4^{2}	5^{2}	Carroll	6.25
ST. PRISCA	109	1	7	3^{nk}	4^{nk}	5^{1}	6^{1}	Morrison	20.40
MUD	114	4	1	5^{2}	6^{1}	7	7	O'Malley	29.55

Two-dollar mutuels paid—JUDGE SCHILLING, $4.50, $2.70, $2.50; JOCK, $3.10, $2.80; LADY CAPULET, $3.60.

JUDGE SCHILLING, rushed to the front at once, saved ground for the first half mile, came out during the stretch run and appeared to have speed in reserve. JOCK, forced to offer the most early contention, was unable to gain during the final drive.

FIFTH RACE—One and one-half miles. Purse, $10,000 added. Bowie Handicap. For 3-year-olds and upward. Start good. Won driving; place, same. Went to post at 3:33. Off at 3:36. Winner, Rigan McKinney's dk. ch. g. (4), by Sporting Blood—Chrysalis II. Trained by W. A. Harris. Value to winner, $9,400; second, $2,000; third, $1,000; fourth, $500. Time, 0:25 3-5, 0:50 3-5, 1:15 3-5, 1:41 3-5, 2:06 3-5, 2:32 4-5.

Horses	Wt.	Post	St.	¼	½	¾	Str.	Fin.	Jockeys	Straight
INCEPTION	108	3	1	1^{1}	1^{1}	1^{1}	1^{1}	1^{1}	Cannon	$25.35
WILLIAM T.	109	6	3	3^{h}	3^{1}	3^{1}	3^{2}	2^{nk}	Robertson	11.00
SUN BEAU	130	8	7	2^{h}	$2^{¼}$	2^{1}	$2^{1¼}$	3^{h}	Coltiletti	.90
HOT TODDY	114	7	5	4^{nk}	7^{1}	6^{nk}	4^{2}	4^{nk}	Watters	28.50
YARN	117	1	8	7^{1}	6^{1}	5^{h}	$5^{¼}$	5^{6}	Ellis	9.30
WOODCRAFT	104	5	6	8	8	8	6^{1}	6^{8}	Leishman	18.50
HER GRACE	113	4	4	$5^{¼}$	$4^{¼}$	4^{h}	7^{2}	7^{nk}	Workman	5.55
DR. FREELAND	111	2	2	$6^{¼}$	5^{h}	7^{1}	8	8	Schaefer	11.60

Two-dollar mutuels paid—INCEPTION, $52.70, $19.50, $7.70; WILLIAM T., $11.60, $4.70; SUN BEAU, $2.80.

INCEPTION, showing keen improvement, took command under restraint, saved ground the entire trip and continued with rare courage when challenged through the final half mile. WILLIAM T., well placed and going smoothly, responded readily for the final drive and was gaining steadily at the end. SUN BEAU, forced to offer early contention under sufferance, weakened slowly under his heavy weight. HOT TODDY was poorly rated. YARN could not menace the leaders at any stage. HER GRACE was held safe. DOCTOR FREELAND quit.

SIXTH RACE—One mile and seventy yards. Purse, $1,300. For all ages, fillies and mares. Start good. Won driving; place, same. Went to post at 4:07. Off at 4:07½. Winner, Mrs. John D. Hertz's gr. f. (3), by Stefan the Great—Duchess Lace. Trained by W. Knapp. Value to winner, $900; second, $250; third, $150. Time, 0:23 3-5, 0:48 2-5, 1:13 2-5, 1:39, 1:42 4-5.

Horses	Wt.	Post	St.	¼	½	¾	Str.	Fin.	Jockeys	Straight
VALENCIENNES	126	5	5	5	5	5	3^{nk}	1^{h}	Steffen	$5.65
ERIN	119	3	4	4^{1}	2^{h}	1^{2}	1^{2}	2^{2}	Abel	1.75
MOLASSES JANE	110	2	2	3^{1}	4^{2}	$4^{1¼}$	5	3^{1}	Morrison	3.45
DINAH DID UPSET	111	1	1	$1^{¼}$	1^{nk}	2^{nk}	2^{h}	4^{h}	Ponce	6.15
BIDE A WEE	95	4	3	$2^{½}$	3^{1}	$3^{½}$	4^{nk}	5	Renick	4.55

Two-dollar mutuels paid—VALENCIENNES, $13.30, $5.60, $3.00; ERIN, $3.60, $2.30; MOLASSES JANE, $2.80.

VALENCIENNES trailed her field for the six furlongs, moved up fast approaching the far turn, came to the outside and, closing with a spirited rush, was up in the closing strides. ERIN followed DINAH DID UPSET closely, took an easy lead when called on, but was unable to withstand the winner. MOLASSES JANE, bottled up while racing on the inside down the back stretch, secured racing room when entering the home stretch and came gamely. DINAH DID UPSET weakened when put to a drive. BIDE A WEE could not keep pace.

SEVENTH RACE—One and one-sixteenth miles. Purse, $1,300; claiming. For 3-year-olds and upward. Start good. Won easily; place, same. Went to post at 4:36½. Off at 4:42½. Winner, R. P. Watts' b. g. (4), by Light Brigade—Wistaria. Trained by owner. Value to winner, $900; second, $250; third, $150. Time, 0:24, 0:48 3-5, 1:14, 1:39 4-5, 1:46 3-5.

Horses	Wt.	Post	St.	¼	½	¾	Str.	Fin.	Jockeys	Straight
ESSARE	114	2	2	1^{1}	1^{1}	$1^{1¼}$	1^{1}	1^{2}	J. Smith	$4.70
SIGN OFF	122	1	5	5	5	5	$2^{¼}$	2^{2}	Ellis	8.25
SUN CRAIG	107	3	3	$2^{1½}$	2^{h}	3^{nk}	4^{2}	3^{h}	Wells	2.30
FLYING MAX	114	5	1	4^{2}	4^{2}	2^{h}	$2^{¼}$	4^{2}	Catrone	3.25
FIRST MISSION	117	4	4	$3^{½}$	$3^{½}$	4^{2}	5	5	Cannon	4.30

Two-dollar mutuels paid—ESSARE, $11.40, $5.50, $3.10; SIGN OFF, $7.60, $4.30; SUN CRAIG, $2.70.

ESSARE outran his field to the first turn, displayed good speed and held his field safe the entire trip. SIGN OFF, slow to reach his best stride, finished fast, but could not menace the winner. SUN CRAIG, steadied along in early part, came again nearing the finish, but passed tiring horses. FLYING MAX had no mishaps. FIRST MISSION stopped.

PIMLICO ENTRIES.

(Associated Press.)

FIRST RACE—One mile and 70 yards; purse, $1,300; allowances; for 2-year-olds.

1 Mad Career	115	8 Garlic	112
2 Spirit River	115	9 Voila	109
3 Stellanova	107	10 Jubilation	107
4 Opponent	112	11 Jack Anthony	107
5 Backgammon	112	12 Talis	109
6 Mavro	110	13 Maj. Lanphier	107
7 Symbol	112		

SECOND RACE—One mile and 70 yards; purse, $1,300; for 3-year-olds and upward, maidens.

1 Wild Fowl	112	5 Honey Grove	115
2 Undercurrent	115	6 Mullah	115
3 Odds	115	7 Spice	115
4 Ardmore	115		

THIRD RACE—Two miles; purse, $2,000, the Catonsville steeplechase; claiming; for 3-year-olds and upward.

1 King's Own	138	6 *Eon	139
2 *Sty. Lonesome	145	7 Tony the Clown	138
3 Spanflow	130	8 Patroon	146
4 Noon Joy	141	9 Banner Day	132
5 The Red Knight	141		

FOURTH RACE—Six furlongs; purse, $1,500; the Carroll handicap; 3-year-olds.

1 †Flimsy	115	5 Razzle	96
2 Con Amore	105	6 Morsel	110
3 Jim Dandy	113	7 Goose Egg	115
4 †Murky Cloud	108	8 Peto	113

†C. V. Whitney entry.

FIFTH RACE—Class A; 1 mile and 70 yards; purse, 1,500; the Pimlico graded handicap; for 3-year-olds and upward.

1 Buddy Bauer	111	7 Jim Dandy	105
2 Berber	100	8 Winnipeg	111
3 Crossbones	102	9 †Escutcheon	103
4 William T.	109	10 Nicotine	100
5 †Sun Edwin	117	11 Raccoon	100
6 Montanaro	99	12 Grey Coat	108

†Arden Farms and Marshall Field entry.

SIXTH RACE—Class B; purse, $1,500; the Pimlico graded handicap; for 3-year-olds and upward.

1 †Hat Broom	123	7 Sun Shadow	124
2 Adequate	121	8 Timon	119
3 Rocket Glare	118	9 Redcliffe	118
4 Little Nap	122	10 Syriac	124
5 †Angry	118	11 Searcher	124
6 Candy Pig	120		

†C. V. Whitney entry.

SEVENTH RACE—Class C; 1 mile and 70 yards; purse, $1,500; the Pimlico graded handicap; for 3-year-olds and upward.

1 Naylor	126	10 Nae Breeks	107
2 Rockslide	124	11 Tomboy	118
3 Jane Rinehart	121	12 Stern Chaser	126
4 Yankee Doodle	125	13 Herman Cortes	112
5 Letalone	124	14 Dunlin's Elk	116
6 †Guarany	105	15 White Nose	101
7 Porphyry	124	16 All Blue	121
8 Tom Byrne	103	17 Aziz	125
9 Union Central	105	18 †Wand'g Gold	112

†J. Arthur entry.

THE POST'S CONSENSUS AT PIMLICO, MD.

	1st Race	2nd Race	3rd Race	4th Race	5th Race	6th Race	7th Race
Boots and Saddle Wash. Post	Backgammon Maj. Lanphier Opponent	Honey Grove Ardmore Spice	Stoney L. The Red K. King's Own	Con Amore Goose Egg Peto	Arden entry Buddy Bauer William T.	Adequate Sun Shadow Syriac	Naylor Porphyry Aziz
Louisville Times Associated Press	Backgammon Maj. Lanphier Symbol	Mullah Wild Fowl Honey Grove	The Red K. Banner Day Spanflow	Peto Flimsy Goose Egg	Sun Edwin William T. Montanaro	Cnady Pig Syriac Sun Shadow	Yankee Doodle Rockslide Let Alone
Trackman Racing Form	Backgammon Garlic Maj. Lanphier	Honey Grove Spice Odds	Stoney L. Banner Day The Red K.	Con Amore Goose Egg Morsel	Nicotine Sun Edwin William T.	Little Nap Angry Searcher	Porphyry Yankee Doodle Naylor
N. Y. Handicap Racing Form	Backgammon Maj. Lanphier Spirit River	Ardmore Honey Grove Odds	Stoney L. The Red K. King's Own	Con Amore Goose Egg Flimsy	Sun Edwin William T. Buddy Bauer	Hatbroom Little Nap Sun Shadow	Aziz Wandering G. Rockslide
Jimmy Davenport Racing Form	Maj. Lanphier Opponent Jack Anthony	Honey Grove Spice Ardmore	Stoney L. The Red K. Banner Day	Flimsy Murky Cloud Con Amore	Buddy Bauer Grey Coat Sun Edwin	Hatbroom Sun Shadow Little Nap	Naylor Porphyry Aziz
Sweep Racing Form	Maj. Lanphier Backgammon Opponent	Honey Grove Spice Ardmore	Stoney L. The Red K. T. the Clown	Murky Cloud Flimsy Con Amore	Buddy Bauer Sun Edwin Escutcheon	Hatbroom Little Nap Sun Shadow	Aziz Naylor Porphyry
Walsh Running Horse	Jack Anthony Backgammon Garlic	Honey Grove Ardmore Spice	Stoney L. The R. K. Banner Day	Murky Cloud Goose Egg Con Amore	Sun Edwin Buddy Bauer Escutcheon	Sun Shadow Angry Hatbroom	Naylor Stern Chaser Yankee Doodle
Purchase Running Horse	Backgammon Spirit River Mad Career	Honey Grove Ardmore Spice	Stoney L. The Red K. Banner Day	Peto Flimsy Con Amore	Sun Edwin Buddy Bauer William T.	Searcher Sun Shadow Syriac	Aziz Naylor Porphyry
Consensus	Backgammon Maj. Lanphier Opponent	Honey Grove Ardmore Spice	Stoney L. The Red K. Banner Day	Con Amore Flimsy Murky Cloud	Arden entry Buddy Bauer William T.	Sun Shadow Hatbroom Searcher	Naylor Aziz Porphyry

PIMLICO RACES
"Arnold Operated"
Pioneer of Bus Transportation to the Races From
14th and Pa. Ave.
N.E. Corner Opp. Willard
PARLOR COACHES, Radio Equipped
Leave 11:00
ROUND TRIP $2.50
Washington, Va. & Maryland Coach Co.

PIMLICO RACES
Travel in our De Luxe Pullman Coaches. Radio, Drinking Water and Lavatory
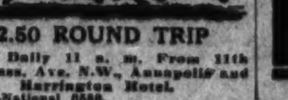
$2.50 ROUND TRIP
Leave Daily 11 a. m. From 11th and Mass. Ave. N.W., Annapolis and Harrington Hotel.
Phone—National 6556.

DISTRIBUTED BY GEO. W. COCHRAN & CO., WASHINGTON, D. C.

A. A. U. TO PASS ON 172 RECORDS AT SESSION HERE

G. U. Athletes Seek Credit For Marks

Wildermuth Applies for 100-Meter Recognition.

Sexton Seeks Record in Shot Put; Women Shatter Marks.

OUTSTANDING performances of Karl Wildermuth, sprinter, and Leo Sexton, field events giant, formerly of Georgetown University, are included in a list of 172 record-shattering track and swimming marks to be acted on by the Amateur Athletic Union in its annual convention here next week.

Applications for recognition of these performances as American standards have been filed in behalf of the athletes who made them and have been under consideration for some time by the national A. A. U. record committee headed by Louis N. Goldsmith.

Wildermuth's application concerns a time of 10.8 seconds with which he was credited at the Brooklyn College games in Brooklyn last January 18. This time equals that recorded by Bob McAllister, New York's "Flying Cop," in 1927. Wildermuth won the race from Jimmy Daley, of Holy Cross.

Sexton Seeking Shot Record.

Sexton heaved the 12-pound leather-covered shot a distance of 56 feet 11¼ inches in the Manhattan College games in New York last March 3. He won the event despite considerable handicaps assigned his rivals.

Sexton's mark, if recognized, will not be set down as a record, but as a "noteworthy performance," the title applied to outstanding performances in events not included on A. A. U. championship programs.

The assault on records during the past year in track and swimming has caused the work of the record committee to be the heaviest it ever has experienced.

Largely because of the remarkable achievements of Helene Madison, 17-year-old mermaid of Seattle, Wash., and of Stella Walsh, Cleveland runner, the feminine athletes outdid the supposedly stronger sex in the number of records set in these sports.

AMERICAN RECORDS.

TRACK AND FIELD—INDOOR.

70-yard high hurdle (15, 10, 15, 5)—9 4-5s. E. M. Wells, Boston A. A., at New York City, March 18, 1930.

70-yard high hurdle (15, 10, 15, 5)—9 3-5s. Lee Sentman, University of Illinois, at New York City, March 18, 1930.

100-meter—10 8-10s. Karl Wildermuth, Georgetown University, at Brooklyn, N. Y., January 18, 1930.

Running high jump—6 ft. 6¾ in. Harold M. Osborn, Illinois A. C., at Chicago, Ill., March 29, 1925.

Running high jump (dirt take-off)—6 ft. 6¾ in. Bert A. Nelson, Butler University, at South Bend, Ind., February 1, 1930.

16-lb. shot put—51 ft. 2¾ in. Herman Brix, Los Angeles A. C., at New York City, March 18, 1930.

TRACK AND FIELD—OUTDOOR.

100-yard—9 2-5s. Frank Wykoff, University of Southern California, at Los Angeles, Calif., May 10, 1930.

220-yard (around turn)—21 3-10s. George Simpson, Ohio State University, at Pittsburgh, Pa., August 23, 1930.

880-yard—1m. 52 1-5s. Phil Edwards, New York University, at Philadelphia, Pa., June 2, 1929.

1 mile—4m. 12 2-5s. Ralph A. Hill, University of Oregon, at Eugene, Oreg., May 17, 1930.

120-yard high hurdle (3 ft. 6 in.)—14 4-10s. Steve Anderson, Washington A. C., Seattle, at Pittsburgh, Pa., August 23, 1930.

1-mile relay (4x440)—3m. 15 2-5s. Stanford University (Shone, Powell, Hahn, Morrison), Los Angeles, Calif., April 12, 1930.

16-lb. shot—52 ft. 5¾ in. Herman Brix, Los Angeles A. C., at Pittsburgh, Pa., August 23, 1930.

16-lb. shot—52 ft. 4 in. Herman Brix, Los Angeles A. C., at Los Angeles, Calif., April 5, 1930.

Javelin—222 ft. 8¾ in. James De Mers, Los Angeles A. C., at Pittsburgh, Pa., August 23, 1930.

Discus—169 ft. 8¾ in. Paul Jessup, Washington A. C., Seattle, at Pittsburgh, Pa., August 23, 1930.

Discus—167 ft. 5¾ in. Eric Krenz, Leland Stanford University, at Palo Alto, Calif., May 17, 1930.

NOTEWORTHY PERFORMANCES.

TRACK AND FIELD—INDOOR.

440-yard low hurdle (15, 10, 10, 5)—61 2-10s. Gordon Allott, Denver Athletic Club, at Denver, Colo., March 22, 1930.

300-yard high hurdle (15, 10, 10, 10, 5)—36 2-5s. Jack Keller, unattached, at Columbus, Ohio, March 15, 1930.

440-yard high hurdle (15, 10, 10, 10, 10, 10)—9 2-10s. Lee H. Sentman, University of Illinois, at Champaign, Ill., March 15, 1930.

16-lb. shot (leather cover)—56 ft. 11¼ in. Leo Sexton, Georgetown University, at New York City, March 3, 1930.

TRACK AND FIELD—OUTDOOR.

880-yard relay—1m. 27 3-10s. American Team (Russell Sweet, Cy Leland, George Simpson, Eddie Tolan), at Chicago, Ill., August 27, 1930.

56-lb. shot put—38 ft. 9½ in. Herman Brix, Los Angeles A. C., at Pittsburgh, Pa., August 25, 1930.

56-lb. shot put—60 ft. 5 in. Herman Brix, Los Angeles A. C., at Los Angeles, Calif., June 7, 1930.

22-lb. shot put—39 ft. 6½ in. Herman Brix, Los Angeles A. C., at Pittsburgh, Pa., August 25, 1930.

Martinsburg Gives Wilson Big Welcome

Martinsburg, W. Va., Nov. 11 (A.P.).—The folks in Martinsburg went down to the depot this afternoon and welcomed this town's best-known citizen home for the winter. Mr. Louis B. Wilson, Chicago Cubs' outfielder and leading home-run hitter of the National League summer, was met at the steps of his coach by his wife and young son and on the platform by a crowd of baseball fans.

"Hack" put on his best smile and gratned his full approval when approached by a committee seeking his consent for a "real public welcome." It will be given in the Martinsburg Public Square Thursday night as a testimonial of the community. Wilson did not discuss his plans for the coming winter, but he will probably spend it hunting. He was delayed in his return home by a vaudeville engagement in Chicago.

BATES BEATS COLBY.

Lewiston, Me., Nov. 11 (A.P.).—Bates College today defeated Colby, 14 to 0, to win their second successive Maine State college football championship. Sid Farrell, Bobcat full back, scored both touchdowns in the third quarter with runs of 79 and 27 yards.

CENTENNIALS DRILL.

The Centennials will practice tonight at 8 o'clock on Terminal Field. All players are to report at North Capitol and New York avenue at 7:30 o'clock.

Diamonds, Watches, Jewelry
ROSSLYN LOAN CO.
End Key Bridge Rosslyn, Va.
S. F. Cooper, Mgr., formerly with R. K. Fulton. ROSSLYN CAR TO DOOR

The Events Leading Up to the Tragedy —By H. T. Webster

GREAT FOOTBALL WEATHER, HEY BRADFORD? GOIN' TO TH' GAME SATURDAY?
I AM NOT!
I SAW A GREAT GAME LAST SATURDAY—STORM KING VS. RIVERDALE. TH KIDS WERE ONLY 15 OR 16 YEARS OLD. THERE WAS A KID NAMED PIERCE MAC NAIR WHO SURE COULD PLAY FOOTBALL
I THINK IT'S AN OUTRAGE TO PERMIT BOYS OF THAT AGE TO PLAY THAT BRUTAL GAME! SOME OF THEM ARE BOUND TO BE KILLED OR MAIMED FOR LIFE!
IT MAKES ME SICK EVERY TIME I READ ABOUT THE MONEY THEY PAY THESE COACHES FOR TRAINING A GANG OF BOYS TO KICK A BALL AROUND A FIELD! AND LOOK AT THE MONEY THE PUBLIC WASTES ON THESE GAMES!
THE REASON I'M NOT HOBBLING AROUND ON CRUTCHES I ATTRIBUTE ENTIRELY TO THE FACT THAT I NEVER PLAYED FOOTBALL
BRADFORD J. SNEER, WELL KNOWN HARDWARE MERCHANT, WAS FOUND ON LINDBERGH AVENUE YESTERDAY MORNING BADLY INJURED. THE POLICE BELIEVE HE WAS STRUCK BY A HIT AND RUN DRIVER OF A STEAM ROLLER. PHYSICIANS AT THE MERCY HOSPITAL, WHERE MR. SNEER WAS TAKEN, STATED THAT IN THE EVENT HE RECOVERED HE WOULD PROBABLY BE CRIPPLED FOR LIFE.
Copyright Press Publishing Co. (New York World) 1930.

PINDER SEEN AS VIRGINIA REGULAR

Relief Back Expected to Make Trouble for Generals.

Special to The Washington Post.

CHARLOTTESVILLE, Va., Nov. 11. Ben Pinder is one of Virginia's relief backs who probably will see much action in next Saturday's game with Washington and Lee on Lambeth Field. Pinder, whose home is in Richmond, came to Virginia by way of Episcopal High School. Last fall he carried the burden of the attack with the "Daffodil" eleven, but this season he has been with the varsity and has been threatening to break into the starting line-up for the last few games.

Against Pennsylvania it was that Pinder distinguished himself by carrying over a touchdown, the first the Cavaliers have scored against the Quakers since 1901. But since that game he has been carrying around a Charley horse that has kept him from doing his best in action.

Played Five Game Against V. P. I. Team.

Pinder went into the V. P. I. game last week just in time to aid in the 74-yard march of the Cavaliers for their second touchdown. And he played first-class football during all the remainder of the contest. He is a hard-charging ball carrier and an accurate passer in addition.

This Richmond lad has seen more skill on the diamond than on the gridiron. He played third base for the Cavalier nine last spring and was generally rated as the best man in the infield. He'll be back on this beg again next spring, playing under Gus Tebell, who is now instructing him as assistant coach in charge of the back field.

Pinder is not a big man, for he weighs only 158 and stands 5 feet 8 inches; but he is a fine natural athlete, with an aggressive spirit when in competition—which counts much more than mere poundage.

"Fives" Eleven Beats Greenbrier Midgets

Special to The Washington Post.

Charlottesville, Va., Nov. 11.—One thousand gridiron fans saw the Fives outclass the Midget Team from Greenbrier Military Academy here this afternoon, 26 to 6, and thus obtain revenge for defeats sustained at the hands of the West Virginians in previous years.

The lone touchdown made by the visitors followed a fumble on the Fives' 5-yard line in the final quarter. Stier made the score. The only other threat made by the West Virginians came at the close of the first half, when Greenbrier rushed the ball to the 10-yard mark. Here Davis intercepted a pass and raced 75 yards.

Davis, Little and Dinwiddie starred for the victors.

Fives.	Position.	Greenbrier.
Eastham	L. E.	McMillan
Kase	L. T.	Jordan
Robertson	L. G.	Wyatt
Strickler	Center.	Mullins
Marshall	R. G.	Douglas
Barnett	R. T.	Hundley
Payne	R. E.	Weinstein
Little	Q. B.	Barber
Huffman	L. H.	Aldrich
Dinwiddie	R. H.	Stier
Davis	F. B.	Tucker

Fives	13	7	7	0	—26
Greenbrier	0	0	0	6	—6

Touchdowns—Davis (4), Stier. Extra points—Davis, Little. Referee—Lester.

MRS. WATSON BEATEN.

Buenos Aires, Nov. 11 (A.P.).—Lili de Alvarez, of Spain, defeated the English star, Mrs. Phoebe Watson, 6—2, 6—2, in the finals of the Argentine women's tennis championship here today.

BASKET BALL TONIGHT.

The Anacostia Eagles will meet the Wallace Memorial five at Central High tonight at 7 o'clock. All Eagles are to meet at the Service Store at 6:30 o'clock.

W. & L. SQUAD IN LENGTHY SESSION

Generals Drill for Virginia Game Saturday.

Special to The Washington Post.

LEXINGTON, VA., Nov. 11.—It might have been Armistice Day to the rest of the world today, but the football men at Washington and Lee knew no peace as Head Coach Gene Oberst drove the Generals through a stiff two-hour scrimmage as a gesture toward perfecting an offensive for the all-important tilt with Virginia Saturday at Charlottesville.

Although Monk Mattox, the Washington and Lee back field ace, was still absent from drill, it is believed here that he will be able to swing into action against the Cavaliers at Charlottesville.

Few Injuries Received In Maryland Game.

Monk was injured in the Kentucky game, when an old eye wound was further cut, and the same injury was opened again against St. John's. The Gobblers further impeded Mattox's play when a vicious tackle sent the Washington and Lee back from the field with a bad knee.

All last week, Coach Oberst gave Mattox plenty of rest, and he did not make the Maryland trip. It will be Mattox's last opportunity to show Virginia gridiron fans that he is on a par with Southern Conference ball toters, for the Generals close their season with their next game, Thanksgiving Day, at Durham, N. C., with Duke.

The squad came out of the Maryland game with but minor bruises here and there. The make-shift backfield of Jones at quarter; Martin and Colins, half backs; and Mitchell, full-back, did not click against the Old Liners. Coach Oberst will further experimnet against the possibility of Mattox's not playing, and he will endeavor to find a combination that will work.

Most of the waterfront on the North and South Platte Rivers at North Platte, Nebr., has been leased out to duck hunters.

G. W. PLANS SHIFTS IN LINE-UP

Capable Reserves to Get Chance Against Albright.

SOME of George Washington's reserves who showed to advantage in the New York Aggies game last week will get a chance to prove their worth under more trying conditions next Saturday when the Colonials collide with the capable Albright eleven at Reading, Pa. The loss by injury of Joe Carter, half back, and Lyle Sturtevant and Fred Mulvey, ends, creates an opening for the subs.

Sammy Berkowitz, Jules Venesky and Harold Jones, half backs, and Johnny Fenlon, end, who disported cleverly against the New Yorkers, are quite certain of seeing plenty of action at Reading. While the opposition furnished by the Aggies was decidedly weak, still this quartet evidenced real ability.

Berkowitz Likely to Start Against Albright.

It is likely that Berkowitz will start against Albright, with Venesky and Jones being held in reserve. Berkowitz, who scored three touchdowns against the Aggies, has one big handicap. He weighs less than 140 pounds, which is at least 10 pounds too light in college football. Both Venesky and Jones are heavier but not quite so talented.

Fenlon, formerly a half back, will start at right end where Mulvey and Sturtevant alternately have been holding forth.

The Colonials underwent a hard scrimmage yesterday at the Tidal Basin with the freshmen opposing them on the offense with Albright plays. Head Coach Pixles was not pleased with the results, but was hopeful that the varsity would show improvement today and tomorrow when the same procedure will be followed. Tomorrow's practice will wind up the Colonials' rough work and they will depart for Reading Friday morning.

Wally Colbert, a leading Western Conference swimmer when at Northwestern, is a radio entertainer at Chicago.

Tulane-Georgia Furnish Dixie's Feature Grid Game

ATLANTA, Ga., Nov. 11 (A.P.).—Pointing for one of the crucial tests which will determine whether Tulane's record shall show two successive seasons without defeat, Coach Bernie Bierman plans to use every trick in his collection Saturday against the powerful Georgia Bulldogs. The game, from the standpoint of championship bearing, will be the gridiron feature of the week in the South.

For two weeks the Greenies have been pointing for Georgia, with brief intermissions for contests with Mississippi A. & M. and Auburn. The team, judged from present indications, will be in top shape.

Coach Harry Mehre of Georgia had his varsity down to hard work again today after allowing them a period of comparative rest on Monday.

Auburn, Miss. Aggie Game Outstanding.

Another of the week's football high lights will be the engagement at Birmingham in which Auburn's Plainsmen, buffeted about the conference for the past four years, have bright hopes of scoring their first conference victory since 1926 against Mississippi A. & M.

Not since Sewanee was downed, 9 to 0, in Montgomery in early November of 1926 have the Tigers of the Plains tasted the sweets of a conference triumph, but comparative records rate the Auburn team as stronger than Chris Cagle's hapless Maroons.

Under Chet Wynne, Auburn has shown more power, drive and spirit this year than in any recent season.

Armistice Day found three pairs of S. I. A. A. teams engaged in association warfare, but conference elevens were working toward their week-end skirmishes, several of which will have important bearing on State and sectional titles.

Just as several of his cripples were returning to form, Coach Bob Neyland finds another so badly bungled up that he will be unable to play against Vanderbilt Saturday at Nashville. Bill Cox, substitute full back, splintered a bone in his leg in the Carson-Newman game and probably will be out for the rest of the season.

Carolina Elevens Meet In State Battles.

Carolina teams were preparing for State battles. Duke worked on new plays to be used against North Carolina State, while North Carolina perfected its attack to use against Davidson.

Another important State battle is slated in Virginia as the Cavaliers tackle Washington and Lee. Virginia Polytechnic has its annual game with Maryland.

After a day's rest Monday, Wallace Wade had his Crimson warriors back in line again today for the Louisiana State encounter Saturday, while Florida, in fair condition after the hard struggle with Alabama last week, prepared for Clemson.

SCRIMMAGE FOR V. P. I. ELEVEN

Poly Also Drills to Stop Maryland's Aerial Game.

Special to The Washington Post.

BLACKSBURG, Va., Nov. 11.—The V. P. I. Cadets forgot all about Maryland's trio of touchdown kings today and unlimbered their own heavy artillery in long scrimmage session. In fine trim after their home-coming rampage at the expense of Virginia, the cadet gridders sought to keep their attack going at the gait that rolled up three touchdowns in the final half last week.

The Polytech third team, for which the 1930 football season has been mostly one scrimmage after another, yielded ground stubbornly before the same line and the same back field that faced the Cavaliers.

Heavy Tech Backfield In Action.

Many members of the V. P. I. corps were on the sidelines, tuning up for the double invasion of Norfolk, where the cadet regiment will watch the Poly Team in its battle with the Old Liners. Now that the Gobbler attack has at last reached gale proportions, the corps is preparing its week-end maneuvers with quickening step and is ready days in advance to descend on the Tidewater city and cheer itself hoarse in victory or defeat.

The heavy Tech back field—Capt. Hooper, Owens, Howard and Hardwick—was again in action today. Bus Hall and Phil Spear were out in uniform, but the coaches kept them at light work for fear of further injury. Both should be ready for duty in the annual Tidewater battle, as should Bill Grinus, the big sophomore tackle, who played such sterling football against Washington and Lee week before last.

The coaches are keeping all ailing reserve strength under wraps this week to be sure that replacements are ready to fill the gaps if the regulars give way before the powerful Byrd eleven.

Poly Drilling to Stop Old Line Aerials.

But all the work is by no means on the offense. The Gobblers have had a siege every day by a make-believe Maryland team. They are learning the pet touchdown makers of Curly Byrd, the "Fox of College Park," who foxed the Techmen a year ago to the tune of 25 to 0. For 30 minutes every day, the Tech eleven is drilling its pass defense against the flying aerials of Bomey Berger and Chalmers. The final part of the week will be given largely to bolstering the defense to withstand the strong game of the Byrdmen, and to rehearsing the whole array of Poly plays.

EASTERN CONQUERS CENTRAL WITH EASE

Continued from Page 15.

ftung himself at the speeding Easterner at the goal line, the end of a 50-yard gallop.

Palmer's second touchdown stopped a flurry of desperate Central passes in the fourth quarter. Pinckney had made considerable headway with his aerials when he heaved a lone one intended for Murray, Central end. Palmer, diagnosing the play perfectly, cut in ahead of Murray and intercepted the ball on his 40-yard line. He broke immediately for the side line. Pinkney, trying to "cover up," offered him trouble about 15 yards from the goal but with a tricky side-step he left the Central defender behind and got home unmolested.

McAboy missed all three of his opportunities to add extra points with placement kicks.

Eastern.	Position.	Central.
Davis	L. E.	Murray
Campbell	L. T.	Coleman
Wolf	L. G.	Garrett
Shorb	Center.	Morgan
Sansbury	R. G.	Koscis
Chalkley	R. T.	Lotstrand
McAboy	R. E.	Kelley
Wells	Q. B.	Miller
Palmer	L. H.	Cuvillier
Wade	R. H.	King
Corridon	F. B.	De Lisio

Eastern	6	6	0	6	—18
Central	0	0	0	0	—0

Touchdowns—Corridon, Palmer (2). Substitutions—(Central), De Lisio for King. Pinckney for De Lisio. Feldman for Miller. Cuvillier for De Lisio. (Eastern), Taylor for Davis. Seigel for Sansbury. Referee—Towers. Umpire—O'Meara. Head linesman—Brewer.

MACFARLANE-COX PINEHURST VICTORS

Continued from Page 15.

tomorrow, with a top cash prize of $400, will close the tourney.

Wilfred Cox, New York, and Willie Macfarlane, Tuckahoe, N. Y., 66, 66—132; Jim Dante, Madison, N. J., and Dan Williams, Westfield, N. J., 67, 66—133; George Heron, Westbury, Long Island, and Willie Klein, Williston, Long Island, 68, 67—135; Herman Barron and Tom Creavy, Port Chester, N. Y., 68, 68—136; Tom Boyd, Stapleton, Staten Island, and Cyril Walker, Ridgewood, N. J., 68, 68—136.

Roland Hancock, Lynchburg, Va., and Palmer Maples, Mount Mount, N. C., 68, 68—136; Robert Barnett and Gene Larkin, Chevy Chase, Md., 68, 70—138; Francis Gallet, Wauwatosa, Wis., and Leonard Gallet, Waukesha, Wis., 68, 70—138; Dusan Avocck, South Boston, Va., and Marshall Crichton, Durham, N. C., 69, 69—138; Billy Burke, Greenwich, Conn., and John Golden, Paterson, N. J., 72, 66—138.

Tommy Armour, Washington, and Al Watrous, Detroit, Mich., 71, 68—139; Farley Clark and Hugh Kirkpatrick, Savannah, Ga., 69, 70—139; Jim Barnes, Pelham, N. Y., and Emmet French, Youngstown, Ohio, 70, 70—140; Mike Turnesa and Phil Turnesa, Elmsford, N. Y., 73, 67—140; Walter Cunningham and Al Houghton, Washington, 74, 66—140.

Pat Doyle, New York, and John J. O'Connor, Bolton, N. Y., 72, 69—141; Michael J. Keaney, Potsdam, N. Y., and Jim Heaney, Rochester, N. Y., 69, 72—141; Johnny Farrell, Quaker Ridge, N. Y., and Gene Sarazen, Flushing, Long Island, 71, 71—142; Fred H. Hyatt, Charlotte, N. C., and Harold Long, Raleigh, N. C., 70, 72—142; Albert Heron, Reading, Pa., and William Leach, Overbrook, Pa., 71, 71—142.

Ellis Maples, Pinehurst, N. C., and Ted Turner, North Adams, Mass., 73, 67—140; Pat Circelli, West Rochester, N. Y., and Tony Manero, Elmsford, N. Y., 73, 70—143; Alex McQueen, Bayville, Long Island, and Gene McCarthy, Columbia, S. C., 67, 76—143; Clarence Cederstrand, Rye, N. Y., and Alex Ternyei, Englewood, N. J., 72, 72—144; Kenan Smith, Raleigh, N. C., and Robert Sonice, Marion, S. C., 70, 74—144; Herman Atkins, Greensboro, N. C., and Irving Schorr, Bluefield, W. Va., 75, 75—150; Paul Andrews, Winston-Salem, N. C., and Andy Merrilees, High Point, N. C., 70, 80—150.

MY CASH NEVER GIVES OUT FOR DIAMONDS, LIBERTY BONDS, OLD GOLD, PLATINUM, SILVER, ETC.
Louis Abrahams 711 G ST. N.W. Ph. NAtional 4878

LOANS HORNING
Diamonds—Watches—Jewelry
South End of Highway Bridge
On the Road to Alexandria
Rate of Interest 2% and 3%

G. U. ACES APPLY FOR RECORDS

Karl Wildermuth (left) and Leo Sexton are among the athletes who seek approval of national track and field records established during the year. Wildermuth ran the 100 meters in 10.8 seconds, claiming an American indoor record. Sexton put the leather-covered 12-pound shot 56 feet 11¼ inches, which he claims is an American record.

Proctor's Major Rex Wins Field Trials All-Age Stake

Special to The Washington Post.

PETERSBURG, Va., Nov. 11.—The Virginia Amateur Field Trial Association held the last of its eleventh annual meet at former Camp Lee, in Prince George County, 2 miles from Petersburg, today. There were some 40 or more riders who covered a distance of about 25 miles.

Pairings in the all-age stake today are as follows:

Sergeant Kidd with Joe Brown; Blue Bell Dauntless with Frank Crase; Freckles with Hawk's Spectre Man; Shoal's Starlight with Rollins; Ghost's Lila Lee with Miss Edmonia; Rock Manor Joe with Kenzie's Merry Lark; Misty Maid with Sam Riley; Touchstone Judith with Perrie Jake's Dan; Colbert's Mommsey Vampire with Lady Anite Peabody; Valentine's Forest Prince with Rueger's Carolina Toughster; Gloucester Duke with Wasna Wagus Hawk; Powhatan Ben with Hauff's Nellie Hughm; Velocity and Tidewater Duke; Jackson Sundown with Bobbie MacSherson; Waverly Manor Pirpo with Buffin's Bessie; Kid's Fashion Piece with Lindy Detour; Mitzi with Bilthity's Nell; Florendair Lou's Beau with Proctor's Mary Rex.

Braces and owners of the dogs that competed in the derby stake today follow:

Calica Creek Bill, owned by Waldron Bailey, Morehead City, N. C.; Westover Alex's Boy, owned by J. R. Reitsnelder, Westminster, Md.; Doc Jafuro, W. C. Tillman, Roanoke; Miss Frances Anne, W. W. Oliver, Norfolk; Hart's Miss Klein, M. D. Hart, Richmond; Dan Dauntless, Dr. W. H. Hopkins, Annapolis, Md.; Gallant Ferris, E. N. Davis, Hampton, Va.; Lady Luck, J. E. Palling, Richmond; Alfred's Speckled Joe, F. S. Alford, Petersburg; Jane Alexander, R. C. Meade, Richmond; Silver Specks, J. O. King, Fredericksburg; Rockmanor Ben, Dr. W. E. Harris, Wilmington, Del.; Rockmanor Pat, Dr. W. E. Harris, Wilmington, Del.; Beverly Manor Pirpo, Virgil F. Hawse, Staunton; Shenandoah Sweet Genevieve, E. J. O'Donohue, Goshen, N. Y.; Lady Dick, Ma Willis Anderson, Lexington; Three Spot King, J. W. King, Richmond.

Sergeant's Manitoba Pat, R. D. Roane, Annapolis, Md.; Miss Everett's Ghost, Allen Valentine, Richmond; Ginger Ghost, O. D. Richardson, Dahlgren, Va.; Woodland's Colonel, J. R. Wingfield, jr., Charlottesville; Florendair Louis Wynne, S. D. Timberlake, Staunton; Woodland's Sam Mohawk, J. R. Wingfield, jr., Charlottesville; Lee Alexander, A. M. Pullen, Richmond; Boscoe Florendale, C. B. Stickly, Vaucluse, Va.; Bitsi, Mrs. F. V. Clark, Roanoke; Ella Cinders, A. B. Hourhsen, Beaver Dam, Va.; May Wynne, S. D. Timberlake and V. P. Hawse, Staunton.

Owing to the lateness of the hour when the meet was through this afternoon, it was late tonight before an announcement was made at Hotel Petersburg of the winning dogs in the All-Age Stake. They were as follows: Proctors Major Rex, first, owned by Dr. Hopkins, of Annapolis, Md.; Joe Brown, second, owned by R. R. Burnell, of Roanoke, Va., and Mommsey Vampire, third, owned by E. R. Colbert, of Fredericksburg, Va.

The bench show held last night was largely attended, and the dogs made a fine showing. Sam Riley, owned by R. C. Parsons, secretary of the Retail Merchants Association of this city, took the first prize in the setter class. Riley is 100 per cent Llewein setter, and he was easily the leader of his class. First place in pointer class was won by Beverly Manor Pirpo, owned by S. Timberlake, of Staunton.

Ford Young, of Washington, One of Judges.

The judges were Ford Young, of Washington, D. C., and J. K. Phillips, of Cincinnati.

At a meeting of the association held last night the following officers were elected: President, Ernest C. Meade, of Richmond; vice presidents, E. R. Coleman, of Fredericksburg, and I. H. Alexander, of Wares Neck, Va.; secretary-treasurer, A. M. Pullen, of Richmond.

Those who have been participating in the meet left for their homes tonight.

It will be to your advantage to watch the Real Estate offers in Post Classified Ads.

NAVY DRILLS ON AERIAL DEFENSE

Fears the Overhead Game of Southern Methodists.

Special to The Washington Post.

ANNAPOLIS, Md., Nov. 11.—Navy coaches drove their charges through another defensive scrimmage this afternoon, the main idea being to check the overhead game which Southern Methodist is expected to unleash in the tilt in Baltimore Stadium Saturday. The Middies were far from alert in their defense against Ohio State aerials last Saturday and the Mustangs are reported to be greater adepts in this style of attack than are the Buckeyes.

As the team took the field today, the back field quartet was composed of Bauer, Kirn, Gannon and Hagberg. Gannon was in for Joe Tschirgi, who is the chief casual at this time, and who may not start against the Methodists. Tschirgi was badly shaken up early in the Ohio State fracas when he was tackled hard and low simultaneously, after he had broken off tackle.

Byng, D. C. Boy, Seems Sure Of Wing Berth.

With Weston Byng, Washington youngster, now taking a part in offensive play of the team, he appears certain of his berth on the right flank. Byng is on the receiving end of many passes and besides he is doing some of the heaving. He exhibited his cleverness as a passer against Ohio State, although none of his heaves was completed. His throwing is deceptive to the enemy.

Either Torgeson or Elliott may displace Steffanides on the other wing. Both showed decided improvement in last Saturday's battle. Improved form of Tuttle has given him the call over Black at center. The rest of the line will be intact for the argument with the Mustangs, with Capt. Bostrom and Bryan at the tackles, and Underwood and Gray guards.

Bullet Joe Kirn did fine work in the dummy scrimmage against Methodist passes as emulated by the scrubs, intercepting a number of them and batting down others.

All-Marines Held To 0-0 Tie By Citadel

Roanoke, Va., Nov. 11 (A.P.).—The Citadel and All-Marines football teams fought scorelessly here today in a game whose lack of color was well supplied by uniformed spectators and military bands.

Scoring opportunities were rare and with the exception of a single occasion neither team had the power to penetrate the 20-yard lines. That was when the Citadel Bulldogs reached the 7-yard line, there to be held for downs.

Unable to push over a touchdown, the Bulldogs tried a 30-yard drop kick by Capt. Wilson for field goal, and although it soared high, it missed the uprights by inches.

In the final quarter the Marines likewise attempted a field goal, Gotke trying one from placement at the 30-yard line, but it was low and far off line.

EL PRODUCTO
for real enjoyment

You can bank on QUALITY

In El Producto, Quality never varies—always the same mild yet distinctive character that makes real enjoyment all day long.

You can carry your full day's supply, too—the transparent wrapping keeps the cigar fresh and prevents pocket breakage.

Many sizes—10c to 25c

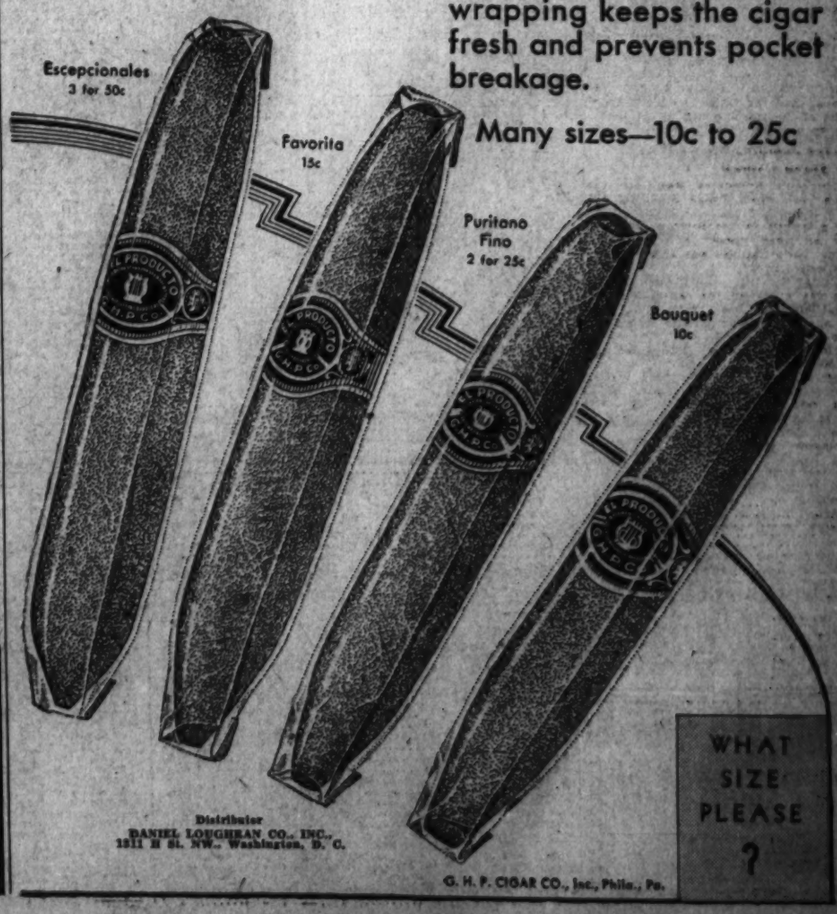

Distributor
DANIEL LOUGHRAN CO., INC.
1311 H St. NW., Washington, D. C.
G. H. P. CIGAR CO., Inc., Phila., Pa.

STOCK PRICES CLIMB FROM 1 TO 4 POINTS

Rise Embraces Entire List, Excluding Few Carriers and Amusements.

SALES SLUMP SHARPLY

New York, Nov. 11 (A.P.).—An armistice in the hammer-and-tongs selling of stocks gave the market a chance to recover its breath and part of its losses today.

With a technical recovery, some of which failed to hold, prices closed 1 to 4 points higher. The average advance of 2 points was the largest since October 24. It embraced virtually the entire list, with the exception of the amusement shares and some of the rails.

Although the market gave evidence that at least a temporary climax had been reached in short selling and liquidation, its movement throughout the active session was erratic. Yesterday's rally carried through the opening, but this advance was surrendered before noon under an attack against the motion picture stocks and two or three popular investment issues, notably American Telephone and National Biscuit.

Shorts Hasten to Cover.

Early in the afternoon pressure was again lifted and shorts covered with some haste, pushing quotations up 1 to 6 points. Part of this gain was lost before the close.

The softening of prices in the late trading coincided with a report that steel operations had declined 4 per cent in the past week. This estimate placed the operating ratio at slightly above 43 per cent and when it was published U. S. Steel, which had climbed to 142¾, slid back to 141⅛, where it closed, up 1⅛.

The Chicago grain market was closed for the holiday, so that Wall street had to depend on Winnipeg for its wheat news. Futures there lost 3 to nearly 4 cents a bushel. Cotton in New York rose 69 to 80 cents a bale net. Bonds were slightly steadier, but irregular.

Weakness of American Telephone and National Biscuit was cut back to pattern followed by the market before the most recent general break, when special stocks were singled out.

American Phone Recovers.

In some quarters it was pointed out that yields on such issues are still high, compared with other quoted values, but it was also suggested that the large offerings merely represented the sale of grade stocks to protect poorer ones. On the afternoon advance, American Telephone recovered 4 points of its 5-point break and Biscuit made full recovery of a 3-point loss before slipping back at the close.

Wall street's theory that much of the selling has been liquidation of security loans by banks, especially "country" institutions, lacked confirmation in the Federal Reserve Member Banks' condition statement, which revealed a $24,000,000 gain in that item contrasted with the declines of the past month. The increase, however, could be attributed to borrowing for the month-end and was not taken as an indication of a change in trend. It is believed probable that further liquidation in these loans will be forthcoming, although the central banking authorities have reported that the condition of the accounts is generally very satisfactory.

Industrial stocks made the best showing of the day. Westinghouse, General Electric, American Can, General Motors and United States Steel strongly resisted the spasmodic selling elsewhere. Fox Film tumbled 4 points and closed near the bottom. Warner Bros. reached a new low.

Southern Railway Rallies

Baltimore & Ohio, Illinois Central, Rock Island and New Haven were soft. Atchison, New York Central, Southern Railway and Pennsylvania rallied vigorously, although final prices were under the best.

Allied Chemical's extreme gain of 6 points was reduced to 2. American Can, Du Pont, General Electric, General Motors, Johns-Manville, Standard Oil of New Jersey, American Power & Light, Consolidated Gas and United Corporation were up 1 to 2 net, while Detroit Edison and Peoples Gas rallied more than 6 each. Coca Cola, Case and Auburn Auto closed 4 points higher. Coppers were firm on reports that progress was being made toward a reduction of output. The day's total sales were 3,334,020 shares, more than 1,000,000 under yesterday's volume, but above the recent average.

Foreign exchanges, again irregular, were featured by easiness of the French franc, which had been near the gold export point. Selling was firm.

NEW YORK COTTON.

New York, Nov. 11 (A.P.).—A further decline in cotton at the opening of the market here today was promoted by relatively easy Liverpool cables, but after selling off to 11.00 for March or about 11 points net lower, prices rallied during the afternoon on trade buying and covering. Contracts became comparatively scarce on the upturn and March sold up to 11.32 in the late trading, closing at 11.30 net advances of 12 to 16 points. The general market closed very steady at net advances of 12 to 16 points. The opening was steady at a decline of 4 to 7 points under overnight selling orders which came partly from the South and were probably combined with some selling on the relatively easy showing of the English market. New crop December sold off to 10.87 and May to 11.35 before the end of the morning making net losses of 8 to 11 points on the active positions. The decline met an increased trade demand at these figures, while the selling tapered off and a decidedly steadier tone developed during the afternoon. Covering or rebuying by early sellers contributed to the advance which was also encouraged by the steadier tone of the late stock market. New December sold up to 10.96 and to 11.58 making net advances of about 13 to 15 points on the active months and closing quotations were within a point or two of the best.

Rather a nervous and unsettled sentiment was in evidence during the morning owing to the early weakness of the market and the weakness of the grain market at Winnipeg. There was some buying on a bullish construction of the standard cloth statistics for October which were published after the close of the market yesterday showing a decrease of 10.6 per cent in stocks on hand and an increase of 22.9 per cent in unfilled orders, however, and the market met increased support on the decline. This absorbed the offerings and contracts were comparatively scarce during the afternoon, while the buying was supposed to include some purchases of the spring months for the cooperative marketing interests in the South.

Liverpool cables reported hedging and liquidation in that market. Exports today, 27,006, making 2,592,205 so far this season. Port receipts today, 88,678. U. S. port stocks, 3,861,321.

Futures:	High.	Low.	Close.
January, old	11.09	10.88	11.09
January, new	11.05	10.82	11.05
March	11.32	11.00	11.32@33
May	11.58	11.35	11.56@58
July	11.81	11.57	11.77@78
October	11.95	11.74	11.95
December, old	10.88	10.68	10.88
December, new	10.90	10.67	10.88@90

SECURITIES PRICE AVERAGES

New York, Nov. 11 (A.P.).—Bond averages:

	10 Ind.	10 Rrs.	10 Util.	30 To.
Today	*90.2	104.5	99.2	98.0
Previous day	90.5	104.1	99.4	98.0
Week ago	91.3	106.1	99.9	98.9
Month ago	92.8	107.5	99.6	99.0
Year ago	102.3	122.8	99.6	100.0
2 years ago	95.1	106.3	100.1	100.5
3 years ago				
Weekly ave.	96.3	108.6	99.9	101.5
High (1930)	94.9	106.2	101.4	101.9
Low (1930)	90.4	104.1	97.8	98.0
High (1929)	95.2	106.0	99.8	99.9
Low (1929)	90.4	100.8	96.0	96.3
Stock averages:				
Today	50 Ind.	20 Rrs.	20 Util.	90 To.
Previous day	122.1	98.0	158.2	125.4
Week ago	121.7	97.1	154.3	123.4
Month ago	121.1	106.7	164.4	126.0
Year ago	130.7	107.9	184.8	140.0
2 years ago	131.1	122.8	166.7	148.7
3 years ago	197.8	138.5	171.3	181.9
Weekly ave.	140.9	121.0	124.4	134.9
High (1930)	202.4	141.2	205.1	205.8
Low (1930)	121.5	97.1	154.3	123.4
High (1929)	201.3	107.6	253.1	253.5
Low (1929)	147.3	117.7	158.3	140.2

*New 1930 low.

(Copyright, 1930, Stand. Statistics Co.)

NEW YORK STOCK EXCHANGE TRANSACTIONS OF YESTERDAY

Sales in hundreds. | High | Low | Last | Chg. | Bid

1 Abitibi P & P	8⅝	8⅜	8⅝	— ⅛	8⅝
20 Abr & Str pf (7) AS (2)	104	104	104	— ½	104
48 Adams Exp (1.60)	19¼	17⅝	18⅛	+ ⅛	18
2 Adams Millis (2)	21¾	21⅝	21⅞	— ⅛	21⅞
3 Addressog (1½)	28⅛	28⅛	28⅛	— 1	28⅛
8 Advance Rume	3⅛	3⅛	3⅛		3⅛
2 Advance Rum pf	14⅝	14⅛	14⅛	— ⅛	14⅛
2 Ahumada	½	½	½		½
63 Air Reduc (4½b)	97½	93	96⅜	+ 1⅜	96⅜
5 Alax Rub	½	½	½		½
6 Alaska Jun	6⅛	5⅞	6⅛	+ ⅛	6
110 Allegheny	9⅝	8⅝	9⅜	+ ⅝	9⅜
100 Alliance Realty (3) AS	74	74	74	— 2½	70
114 Al Chem & Dye (6)	195	188	191	+ 2	191
2 Allis Ch Mfg (3)	123¾	122¾	122¾		122¾
12 Alpha P Cem (2)	33½	32¾	33½		33½
28 Amerada (2)	18⅛	18	18	— 1	17¾
1 Am Agri Chem cts	21¼	20½	21	— ⅛	21
4 Am Agri Chem	1¼	1¼	1¼		1¼
6 Am Ag Chem pf	2	1¾	1¾		1¾
5 Am Bank Note (2)	21	20¼	21	+ ⅛	20½
30 Am Bank N pf (3) AS (2)	49½	45½	45½	— 3½	45
5 Am Bosch Mag	60¼	60½	60¼		60½
3 Am Brake Shoe (2.40)	21	20½	21	+ ⅛	21
35 Am Brown B El	35	35	35		34¾
1254 Am Can (4)	8⅝	7⅞	8¼	+ ⅜	8⅛
5 Am Car & Fdy (6)	112½	109½	111¼	+ 1⅝	111¼
12 Am Chain (3)	33	33	32	— ⅛	32
4 Am Chicle (3b)	34½	32¾	34½	+ 1⅝	34
24 Am Comi Al	39	38½	39	+ 1	38½
23 Am Encaus Til (1)	10⅝	10½	10¾	+ ⅛	10¾
4 Amer Europ	9⅛	8	9⅛		9
256 Am & For Pow	24¾	23¾	24¾	— ⅛	24⅜
850 Am & For Pow 6% pf AS	39¼	35¾	37¾	+ 1½	37½
3 Am & F P 7% pf (7)	86⅛	85⅜	86⅛	+ ⅛	86
1 Am & F P 2d 7% pf	95	95	95		93
1 Am Hawai S S (10b)	76¾	75	78⅝	— 1¾	75
25 Am Home Prod (4.20)	8½	8⅛	8⅜		8⅛
8 Am Ice (3)	2¾	2¾	2½	— ⅛	2½
59 Am Internat (2)	48⅝	48	48½	— ⅛	48⅛
8 Am Locomo (2)	28¼	27⅞	28	— ⅛	27⅞
1 Am Loco pf (7)	19	17⅝	18¾	+ ⅛	18¼
32 Am Mach & F (1.65b)	29¾	29	29		29
1 Am Mach & Met	82½	82½	82½		82
48 Am Metal (1)	32½	31	31⅝	— ⅛	31⅝
10 Am Nat Gas pf (7) AS (2)	3½	3½	3½		3½
131 Am Pow & Lgt (1a)	20¼	20⅛	20⅝	— ⅛	20⅝
7 Am P & L pf A (3½)	35	35	35		35
9 Am P & L pf A stp (5)	52⅝	49	51½	+ 2⅛	51⅝
106 Am Rad St San (1)	83	83	83		75
8 Am Republ	85⅝	85½	85½		80
7 Am Roll Mill (2)	18⅝	18	18½	+ ⅛	18⅛
13 Am Safety Raz (5)	11⅛	10¼	11⅛	+ 1⅛	10½
2 Am Ship & Com	32⅝	32⅛	32⅝	+ ⅜	33½
20 Am Shipbuild (5) AS (2)	58	54	58	+ 2	57½
113 Am Smelt & R (4)	39⅛	39¼	39¼		39
1 Am Solv & Ch	48¼	46¼	47	— 1	47
13 Am Steel Fdrs (3)	3⅜	3⅜	3⅜	— ⅛	3⅜
2 Am Stores (2½b)	25⅛	24⅛	25		25
6 Am Sugar Ref (5)	38¼	38¼	38¼		38¼
1 Am Sugar pf (7)	42⅝	41⅝	42⅝	+ 1⅛	42
15 Am Sumat Tob	95	95	95		91½
475 Am Tel & Tel (9)	5⅛	5⅛	5⅛	+ ⅛	5⅛
21 Am Tobacco (5)	187¼	181¼	182½	— 3¾	182½
3 Am Tob pf (6)	103	101	102½		102
171 Am Tob B (5)	125½	125½	125½		125½
1 Am Type Fdrs pf (7) AS (2)	106⅜	106	104¼	+ ¼	104¼
120 Am Wat Wks (1a)	107	106¾	107	+ 3½	104
1 Am Wat Wks 1st pf (6)	64½	59¼	62	+ 3	63
9 Am Woolen	101½	101½	101½		95
11 Am Woolen pf	5⅝	5⅝	5⅝		5
1 Am Wrig P pf (4)	16⅞	15⅝	16⅞	+ ⅜	16
7 Am Zinc L & S new	21	21	21	— 1½	20
357 Anaconda (2½)	4⅜	4⅛	4⅛	— ⅛	4⅛
3 Anacon W & C (1)	35⅞	34	34⅛	— ⅛	34⅛
8 Anchor Cap (2.40)	23¼	22	22½	— 1¼	22½
2 Anchor Cap pf (6½)	29	28½	28⅝		29
1 Andes Cop (1)	95	95	95	— 2	90
1 Archer-Dan M (2)	15⅞	14⅝	15⅛	+ ⅛	15⅛
60 Armour Del pf (7)	17⅛	17⅛	17⅛	+ ⅛	17⅛
20 Armour of Ill A	65	64	65	+ 1	64
74 Armour of Ill B	3	2¾	3		3
1 Armour of Ill pf (7)	1¾	1½	1⅝		1⅝
1 Arnold Const	36	32½	36	+ 2	36
5 Asso App Ind (4)	5½	5½	5½	+ ⅛	5½
10 Asso Dry Goods (2½)	24¼	24	24¼	+ ⅛	22
42 Ateh T & S F (10)	26	25¾	25¾	+ ⅛	25⅛
1 Atchison pf (5)	189½	188	188	+ 2¾	187
2 Atl Coast Line (10b)	106½	106½	106½		106⅛
4 Atl G & W I (2b)	114	114	114		114
121 Atlantic Ref (2b)	45½	45½	45½	— ⅛	45⅜
1 Atlas Power (4)	20	19½	19¾	+ ⅛	19¾
5 Atlas Stores (1a)	53¼	53¼	53¼	+ ⅛	53
104 Auburn Auto (4a)	11	11	11		11
130 Aust Nich pf A (3) AS	72	66	69½	+ 4½	69⅛
8 Aust Cred An (3.82)	18¼	18	18	— ⅛	18
1 Autosales	52¼	51⅞	51⅞	— ⅛	51⅜
1 Auto St Razor A (3)	1¾	1¾	1¾		1¾
19 Aviation Corp	65⅞	65¼	65⅞	+ ⅛	65
	4	3⅞	3⅞	— ⅛	3⅞
B					
34 Baldwin Loco (1¾)	21⅜	20¼	21⅜	+ ¾	21
190 Bald Loco pf (7) (s) AS	95	93	93	— 1	93
45 Balt & Ohio (7)	72⅛	70	71¼	— 1¾	71
5 Bang & Ar (3½)	108	108	108		71
20 Bang & Ar pf (7) AS (s)	57	53½	57	— 1	57
60 Barnsdall A (2)	110	110	110	— 1	110
7 Beatrice Cr (4)	14½	13½	14¼		14
2 Beatrice C pf (7)	72¾	70½	70½	+ 2½	70
13 Belding Hem	106	106	106	— 1½	106⅛
1 Belg N Ry ptc pf (5.51h)	3	3	3		3
142 Bendix Aviat (2)	76½	76½	76⅜		76⅛
80 Best & Co (2)	16½	14⅝	16	+ 1	15¾
324 Bethlehem St (6)	40¾	38⅛	39⅝		38⅛
7 Beth St 7% pf (7)	63	58⅝	60¼	+ 1	59
3 Blaw Knox (1½)	119	118	118	— 1	117
23 Bohn Alum (1½)	23½	23⅜	23½	+ ⅛	23
1 Bon Ami (5b)	16⅝	16	16⅛		16
106 Borden (3)	60	60	60		60
14 Borg-Warner (3)	65⅞	63⅝	64¼	+ ⅛	65⅛
78 Briggs Mfg	16	15	16	+ ⅛	15⅝
1 Briggs & Strat (2)	14¾	13¾	14½	+ ⅛	14½
3 Brockway Mot	15¼	15¼	15¼		15⅛
28 Brook Mot pf (7) AS	4½	4	4		4¼
39 Bklyn-Man Tr (4)	31¼	31¼	31¼	— 3½	31
5 Bklyn-M Tr pf (6)	65¾	61⅝	65	+ 2½	64⅛
4 Brown Shoe (3)	86	85¼	86	+ 1¼	85½
13 Brunswick Bal	34	33½	33⅝		33½
4 Buffalo R & Pr	13	12⅛	12⅛		12
3 Bucyrus-Erie (1)	5⅝	5¼	5⅜		5⅛
4 Bucy-E cvt pf (2½)	14	13¼	13⅝		13
11 Budd Mfg	25½	25¼	25½	+ ⅛	25½
100 Budd Mfg, pf (5½b) AS	5	4¾	4¾		4¼
131 Budd Wheel (1)	58	57	58	— ⅛	49¼
1 Bullard Co	8⅞	8	8⅛	— ⅛	8
47 Bulova Watch (3)	16¼	16¼	16¼	+ ⅛	16⅛
1 Burns Bros, B	28½	27	28½	+ ⅝	28
16 Burns Bros pf (7) AS (2)	13½	13½	13½		
103 Burr Ad Mch (1)	95	95	95		95
8 Bush Term (2½)	21	18⅝	20⅜	+ ⅜	20⅛
110 Bush T Bl pf (7) AS (2)	24	24	24		24
20 Bush Ter 7% deb (7) AS(2)	110	109	109	— 1½	109
6 Butler Cop & Z	100	97	100	+ ⅛	95
1 Butte & Sup M	1⅞	1⅞	1⅞		1⅞
4 Butterick	1¼	1¼	1¼		1¼
66 Byers Co	10½	10¼	10¼		10¼
	42⅝	39⅛	42¼	+ 3⅛	40⅛
C					
8 Calif Pack (4)	¾	¾	¾		¾
1 Callahan Z Sec	50	49¾	50		50
18 Calumet & Ariz	38⅛	33⅛	35½	+ 2⅛	35
33 Calumet & Hec	8⅝	8¼	8¼		8¼
68 Canada D G Ale (5)	37½	35⅛	37	+ 1⅝	36⅝
1 Cannon Mills (1.60)	41½	41½	41½	+ ½	41
34 Cap Admin, A	19½	19½	19½	+ ⅛	19½
1 Cap Adm pf A (3)	8½	8½	8½		8½
274 Case (J I) (6)	39½	38½	39¼	+ ⅛	38¾
10 Case (J I) pf (7) AS (2)	105½	105½	105½		105
19 Caterpil Tr (4b)	115⅝	109	115⅝	+ ⅝	115⅝
1 Cavanagh Dob	31½	29¾	31		31
3 Celotex Co	3¼	3¼	3¼		3⅛
110 Celotex Co, pf AS (2)	8¼	8¼	8½		8
24 Cerro de Pas (4)	30½	30⅛	30⅜	+ ⅛	30⅜
3 Certain-teed	27½	25½	27¼	+ ⅛	26½
1 Cer-teed 7% pf	3½	3½	3½		3
19 Checker Cab (4.20)	19	19	19	+ 1	
60 Ches & Ohio (2½)	18⅛	16⅞	18⅛	+ 1	17¾
16 Ches Corp (3)	40¾	38¾	40		39¾
4 Chic & Alton	42¾	42	42¾	+ ⅛	42
4 Chic & Alton, pf	1⅛	1⅛	1⅛		1⅛
2 Chic Gt West	1¼	1	1¼		1¼
16 Chic Gt W, pf	6⅞	6¾	6⅞	+ ⅛	6⅞
54 Chi, M, St P & P	24½	23¾	24¼	+ ⅛	24
70 Chi, M, St P & P pf	7¾	6¾	7¾		7¾
18 Chic & N W (5)	12	11	11¾	+ ⅛	11¾
19 Chic & N W pf (7)	44	43	44		43½
1 Chic Pneu Tool	120	120	120		110
5 Chi Pneu T pf (3½)	7¾	7¾	8		8
17 Chi, Rk Is & P (7)	25	22½	25	+ ⅛	25
1 C, R I & P 7% pf (7)	64	63	64	— 1	64
100 Chic Yell Cab (3) AS (2)	101	101	101		101
3 Chick Cor Oil	22¾	22¾	22¾	— 1	22¾
88 Chicago Cr (2.40)	15	15	15		15
3 Childs Co (2.40)	15⅝	14⅝	15¼	+ ⅛	15
2 City Ice & F (3.60)	36¾	36¾	36¾		36¾
10 City I & F pf (6½) AS (2)	80	80	80		80
250 City Investing (10) AS	140	140	140	— 10	125
6 City Stores (½)	4	3⅞	4		
2 Clark Equip (3)	17½	17	17	— 1	17
10 Clev & Pitts (3½) AS (2)	76¾	76¾	76¾	+ ⅞	76¾
3 Cluett Pea (3)	25	25	25		25
111 Coca Cola (6)	153½	148½	152¾	+ 3¾	153
4 Coca Cola A (3)	49½	49	49		49
1 Colgate-Palm (2½)	49¼	49	49		49⅛
24 Coll & Alk	103¼	103¼	48¾		48¼
1 Col Beacon	12½	12	12		12
10 Col Fuel & Ir (1)	10	9½	10	+ ⅛	9¾
294 Colum G & E (2)	24⅝	22¾	24	+ ⅛	24⅛
20 Col G & E pf A (6)	35¾	33¾	34	+ ⅛	33¾
2 Col G & E pf B (5)	101¼	99	101½	— 2¼	101¼
171 Colum Graph (.75b)	92	91	92	— 2¼	91
32 Colum Carb (6b)	11⅜	10¼	10⅞	+ ⅛	10⅞
24 Coml Credit (2)	86	81¾	85	+ 2	82½
2 Com Cred pf (3)	18	17	18		17½
160 Com Cr 6½% pww(6½) AS(2)	32½	32	32		32¼
20 Com Cr pf B (2) AS (s)	85	84½	84½		85¼
7 Com Invest Tr (1.60a)	22¼	22¼	22¼	+ ⅛	22
2 Com Inv Tr cv pf (6k)	28½	25½	26½	+ ⅛	26⅝
2 Com Inv tr war stpd	82	82	82		82
192 Coml Solv (1a)	3½	3½	3½		3
429 Comwlth So (.60)	15⅜	14⅝	15	+ ⅛	14¾
22 Comwlth So pf (6)	8¼	7¾	7¾		7¾
20 Congoleum Nairn	92⅛	90¼	92⅛	+ 2¾	92
1 Congress Cigar (4)	8	8	8		
1 Consol Cigar (5)	19½	19½	19½	— ⅛	19
20 Con Clg 6½% p (6½) AS(2)	28	28	28		27½
2 Cons Film (2)	64	64	64		64
14 Cons Film pf (2)	12⅜	12⅜	12⅜	+ ⅛	12⅜
426 Consol Gas (4)	17¾	17¼	17¾	+ ⅛	17¾
4 Consol Gas pf (5)	86½	82½	84	+ 1⅜	83¾
4 Consol Oil	103	103	103		103½
23 Container A (1.20)	⅝	⅝	⅝		⅝
5 Container B	13	12⅝	13	+ 1	13
5 Cont Baking A	3½	3½	3½		3½
40 Cont Bak B	18⅜	18⅛	18⅜	+ ⅛	18⅛
1 Cont Baking pf (8)	2½	2½	2⅝		2⅝
45 Conti Can (2½)	68	68	69	+ ½	68
1 Cont Diam Fib (1)	47	45½	46¾	+ 1	46½
2 ConH Ins (2.40)	11¾	10½	11¾	+ ⅛	11¼
19 Conti Mot	42¼	40¾	42½	+ 1½	42
155 Conti Oil Del	2⅝	2⅝	2⅝	— ⅛	2⅝
116 Conti Shares (1)	11	10	10¾	+ ⅛	10¾
196 Copen Prod (2½b)	11¼	10	11⅛	+ ⅛	11
200 Corn Prod pf (7) AS (2)	77	72⅝	74½		74½
19 Coty	147¼	145¼	145½	— 2	148½
2 Cream of Wh (2)	93½	93	93½	+ ⅛	93½
3 Crosley Rad	28½	28	28½	+ ⅛	27½
1 Crown Cork pf (2.70)	6	6	6		5¼
1 Crown Zeller (1)	31½	31½	31½	— ⅛	31
22 Crucible Stl (5)	6	6	6		6
1 Cuba Cane Pr	56	53⅜	55	+ 2	54¼
8 Cuba Co	1½	1½	1½		1½
7 Cudahy Pack (4)	5½	5½	5½		5½
6 Curtis Pub (6½b)	41¾	40¾	40¾	— ⅛	40¾
6 Curtis Pub pf (7)	99½	96½	99½		96
53 Curtiss Wright	116½	116¼	116½	— ⅛	116
23 Curtiss Wr A	37⅝	35¾	37¼	— ⅛	36¾
21 Cutler Ham (3½)	5⅝	5½	5⅝		5½
	42¼	40	42	— 1	41
D					
18 Davison Chem	16⅛	16	16	— ⅛	16
1 Debenhams See (.70)	16	16	16		16
6 Deere & Co pf (1.40)	21¾	21½	21½	— ⅛	14
2 Del & Hud (9)	136½	136¼	136½	— ⅛	21½
12 Del Lack & W (6)	93½	92½	93½	+ ⅛	135½
4 Den R G & W pf	31	29½	31	+ ⅝	93
1 Detroit Ed (8)	185	174½	180¼	+ 6¾	175
20 Devoe & R pf (7) AS (2)	104½	104½	104½		102
4 Diamond Mat (8)	199½	198	199½	+ 2½	201
7 Diamond Mat cts (8)	200	197¾	199		
10 Doma Mines (1)	8½	8	8		8
7 Dominion St (1.20)	14⅝	14½	14½	— ¼	14¾
138 Drug Inc (4)	66	63½	65		65
5 Dunhill Int (1)	8		8		
20 Duplan S pf (8) AS (2)	105	105	105		97
310 Du Pont de Nem (4)	88	84½	87	+ 2½	87
1 Du Pont deb (6)	117¾	117⅝	117⅞	— ⅛	118
E					
21 Eastern Roll (1½)	8	7⅞	8		8
81 Eastman Kod (5b)	163⅜	157½	161	+ 2½	161
25 Eaton Axle & S (3)	13½	12	13⅛	+ 1⅛	13⅛
1 Edingson Sch	4½	4⅜	4⅜		4⅜
17 Elting Sch pf	35	35	35		35
52 Elec Auto L (8)	42¾	41¾	41¾	+ ⅛	41¾
10 Elec Auto L pf (7) AS (2)	106¾	106¾	106¾	+ 1⅛	105
9 Elec Boat	3	2⅞	3		3
324 El Pow & Lt (1)	42	38⅜	40½	— 1⅜	40½
10 Elec Stor Bat (5)	42	39¾	40½		40
220 Emporium Cap (1) AS (2)	47¾	47½	47½		48
1 Endicott John (5)	7¾	7¾	7¾		
3 Ens Pub Ser (2.40)	42¾	42¾	42¾	— ¼	
2 Equit Off Bldg (3)	42	40	40		42½
43 Erie R R	34	33½	33⅝		37
4 Erie 1st pf (4)	32	30½	32	+ 1	33⅝
4 Evans Auto L	44¾	44¾	44¾	— 1	44½
	4	4	4		4¾
F					
3 Fairbanks Mor (3)	24¾	23	24¾	+ 2¾	24
200 Fash Park Ar	6¾	6¼	6¼		6
3 Fash Park Ar pf (8)	20	20	20		19
1 Fed Lt & Tr (1½a)	45⅝	45¼	45¾	+ ⅛	45
1 Federal Mot (1.80)	8	8	8		8
12 Federal Wat B (2.40k)	25½	25	25⅜		25
6 Federated D St	19	17	17		17
7 Fid & Fire Ins (2.60)	42	41	42		41
8 Firestone T & R (1)	17⅜	16⅝	17⅜	+ ⅛	17⅛
8 Firestone T & R pf (6)	62	60¾	62		62
31 First Nat St (2½)	42	39¾	40¾	— 1	39¾
60 Fisk R 1st pf AS (2)	97¾	97¼	97¾	+ 2¾	96½
33 Foster Wheel (2)	14½	14¼	14½		14½
13 Foundation	50⅞	48¼	49	+ ⅜	48¼
21 Fourth N Inv	71	71	71		69
1195 Fox Film A (4)	23⅜	22¾	23	— ⅛	22½
25 Freeport Tex (4)	27½	27⅛	27⅜	— 1⅛	27⅜
360 Fuller pr pf (6) AS (2)	32⅛	31½	31⅝	+ ⅛	31⅝
20 Fuller 2d pf (6) AS (2)	91	90	91	+ ⅛	89
	71	71	71		71
G					
8 Gabriel A	3	2½	2½	— ⅛	2
140 Gamewell (5) AS	55½	55	55

CREDIT MEN REPORT GAIN IN COLLECTIONS

Washington Association Is Told of Improvement by National Group.

SIX PER CENT RISE CITED

By THOMAS M. CAHILL.

With no little satisfaction, the National Association of Credit Men, reports to members of the Washington Association of Credit Men, a further improvement in the collection situation, collections throughout the country being at least 6 per cent better than they were a month ago. The improvement, which is most encouraging, appears to be due, the bulletin states, to a general application of a more conservative credit policy and the use of vigorous collection methods.

Of the total of 108 local associations reporting for October, four rated collections as "good," 65 "fair" and 34 "slow." This compares with one "good," 57 "fair" and 43 "slow," in September.

The present economic situation of the country will prove a valuable asset to life insurance salesmen for future years as well as right now, according to the latest bulletin of the District of Columbia Life Underwriters Association, which continues, "when life insurance companies render statements to the States insurance departments at the close of the calendar year, the high degree of solvency of this type of financial institution should prove beyond comparison their financial safety."

Life Underwriter Classes.

Chartered life underwriter classes have been formed by the association and several groups are progressing with the study program for the next examination scheduled for June, 1931. Slowly but surely, association officers state, the ranks of those entitled to the designation of "C. L. U.," or chartered life underwriter, will be increased and the American public will become educated to request that their insurance problems be handled by such men.

Urging that those eligible plan to attain this achievement, association officials remind prospective students that if they have not the required high school credits, they should plan for and obtain them.

Cash dividends received by stockholders in domestic corporations in October totaled $545,081,526, compared with $397,096,633 in September and $257,437,545 in August. Electric light and gas companies led the list in the major divisions with $92,584,191 and rails followed with $61,649,697, the analysis by Standard Statistics Co. of New York reveals.

Farmers Using Electricity.

There are now 9,635 of the 49,140 farms in the District of Columbia and Maryland that are served with electricity, a survey just completed by the Bureau of Business Conditions of Alexander Hamilton Institute reveals. This is an increase of 17.3 per cent since 1929. Of the 193,723 Virginia farms, 10,236 are served with electricity, a gain of 33.3 per cent since last year.

The local life insurance fraternity welcomes the return to Washington of Roynane Waldron, formerly manager of the Bankers Life of Iowa. Mr. Waldron is now general agent of the Penn Mutual, succeeding Thomas Crowley.

A new firm taking over the real estate interests of Waggaman & Brawner, Inc., of Virginia, to be known as Waggaman & Brawner, Inc., of Delaware, was announced yesterday. John F. Brawner will head the firm.

LOCAL STOCK EXCHANGE

Sales—Regular call, 11:15 a. m.
Wash. Gas 6s, '33, Ser. A, $300 at 102½.
Capital Traction Co., 20 at 50.
Potomac Elec. 6% pfd., 2 at 110¾.
Washington Gas Light, 10 at 121, 5 at 121, 5 at 121.
Commercial Natl. Bank, 10 at 223.
Barber & Ross, Inc., com., 25 at 13½.
Col. Sand & Gravel pfd., 10 at 84¾.
Mergenthaler Linotype, 10 at 89¾.
Natl. Mtge. & Inv. pfd., 40 at 5.
After call—
Wash. Gas 6s, '36, Ser. B, $500 at 105¼.
Potomac Elec. Cons. 5s, $1,000 at 103½, $1,000 at 103.
Wash. Ry. & Elec. 4s, $500 at 87.
Potomac Elec. 6% pfd., 5 at 111¼.
Capital Traction Co., 20 at 50½.

BONDS. PUBLIC UTILITIES.	Bid.	Ask.
Amn. T. & Tel. Conv. 4½s, '33	102	
Amn. T. & Tel. Conv. 4½s, '39	141	
Amn. T. & Tel. Col. Tr. 5s	103⅝	
Ana. & Pot. River R. R. 1st 5s	82	83
Ana. & Pot. River. Guar. 5s	95	98
C. & P. Tel. of Va. 5s	102	
Capital Traction 1st 5s	84½	87
City & Suburban 1st 5s	80	87
Georgetown Gas Lt. 1st 5s	103½	
Pot. Elec. Power Cons. 5s	103	
Pot. Elec. Power gl. and ref. 6s	107	110
Wash., Al. & Mt. Ver ctf	2	
Wash., Balto. & Annap. 1st 5s	35	41
Wash. Gas Light Genl. 5s	104½	106
Wash. Gas Lt. Co., Ser. A 6s	102½	103¾
Wash. Gas Lt. Co., Ser. B 6s	105	
Wash. Ry. & Elec. Cons. 4s	87	89½
MISCELLANEOUS.		
Barber & Ross, Inc	87	90
Chevy Chase Club 1st 5½s	100	
Dist. of Col. Paper Mfg. 1st 6s	50	65
Wash. Consolidated Title 6s		100
Wash. Market Cold Storage 5s	95	
STOCKS. PUBLIC UTILITIES.		
Amn. Tel. & Tel	186	
Capital Traction	50	50¼
Washington Gas	120	125
Nor. & Wash. Steamboat	210	250
Potomac Elec. Power pfd. 6s	110½	112
Potomac Elec. Power pfd. 5½s	108½	109
Wash. Ry. & Elec. com	400	
Wash. Ry. & Elec. Co. pfd	98¼	99
NATIONAL BANKS.		
Capital	230	250
Columbia	400	
Commercial (stamped)	223	235
District	208	230
Federal-American	286	300
Liberty	197½	210
Lincoln	400	440
Metropolitan	320	400
Riggs	425	495
Second	185	205
Washington	240	250
TRUST COMPANIES.		
Amer. Security & Trust	345	380
Continental Trust	120	140
Merchants Bank & Tr. Co	108½	113½
National Savings & Trust	460	495
Prince George Bk. & Trust	28½	35
Union Trust	225	250
Wash. Loan & Trust	430	475
SAVINGS BANKS.		
Bank of Bethesda	58	65
Commerce & Savings	325	
East Washington	25	35
Potomac Savings (new)	65	75
Sec. Sav. & Commercial	471	500
Seventh Street	305	
United States	530	633
Washington Mechanics	50	60
FIRE INSURANCE.		
American	300	
Corcoran	150	
Firemen's	31	34
National Union	21	25
TITLE INSURANCE.		
Columbia	8½	11
Real Estate	155	170
Title & Inv. Co. of Md. com	20	30
MISCELLANEOUS.		
Barber & Ross, Inc., com	13½	17
Chevy Chase Dairy pfd	107	110
Col. Sand & Gravel Co. pfd	84¾	93
Col. Medical Bldg. Corp	100	125
D. C. Paper Mfg. Co. pfd	10	
District Natl. Securities pfd	85	
Emerson's Bromo-Seltzer (a)	29½	32½
Federal Storage Co. pfd	110	120
Federal-American Co. com	30	32
Federal American Co pfd	98½	102
Lanston Monotype	100	104
Merch. Tfr. & Storage com	107	114
Merch. Tfr. & Storage pfd	93½	100
Mergenthaler Linotype	89¾	90½
Natl. Mtge. & Inv. Co. pfd	5	6
Peoples Drug Stores pfd	99½	101
Real Est. Mtge. & Guar. pfd	6½	7
Security Storage	150	112
Term. Ref. & Wh's Corp	45	50
The Carpel Corporation	21½	23
Wash. Mech. Mtge. Co. com	8½	
Wash. Medical Bldg. Corp	90	
Woodward & Lothrop pfd	106	110

*Ex dividend.

RICHMOND LIVE STOCK.

Richmond, Nov. 11 (A.P.). — HOGS—Light, nominal. Top, 9.75.

CATTLE—Light, steady. Veal, top, fancy calves, 12.00. Cows, bulk, 3.50@4.50. Steers, bulk, to sell, 5.00@8.00; good and choice, higher. Bulls, bulk, to sell, 4.50@5.50; strictly choice, to 6.00.

SHEEP AND LAMBS—Sheep, none reported. Lambs, quotable, 5.00@8.50. Ewes, 2.00@4.00.

Curb Review

New York, Nov. 11 (A.P.).—Utility shares rallied vigorously in today's curb market after a further period of unsettlement during the earlier hours of the session.

Some of the oils and industrials also made fair recovery, but the lightly traded issues were again irregularly lower. The day's turnover aggregated 804,800 shares.

American Gas & Electric recovered 5 points. Electric Bond & Share closed 2 higher. Insull Utility Investment gained 2 points in active trading, but Middle West closed off ⅛, and Midland Utilities lost 3 in a small turnover. Associated Gas A recovered about 2 points, and United Light A 1 point. American Superpower gained ½ in active trading. In the high-priced group Commonwealth Edison rallied 6 and Duke Power 10 in a few transactions.

In the oils Cities Service moved up more than a point, closing at 18½. The preferred gained 2½. Arkansas Natural Gas A, controlled by Cities Service, also gained a point. Humble Oil & Vacuum gained about 2 points, and the Standards generally were firm. Nebraska lost 3 in a light turnover, but Ohio gained as much, and Indiana, after touching a new low at 35¼, closed at 36⅝, up ⅝ net. Nebraska was firm, and Imperial gained a point. Pacific Western rallied 1¾.

The copper shares were firmer, reflecting further unofficial reports that producers were making progress with a world-wide curtailment plan. Noranda & Hudson Bay improved fractionally, and Newmont sold up more than a point. In the more active industrial issues Diamond Match gained 2 and Deere nearly 4. Columbia Pictures, however, declined more than 2, to a new low, in sympathy with weakness in the amusements on the big board. Ford of Canada A gained a point, but Ford, Ltd., slipped back a fraction.

In the holding and investment company group, United Founders slipped off to 9¼, a new low, but closed at 9¾, off only ⅛. Goldman Sachs dropped 1½, to a new low at 7½, and closed at 8. Utility and industrial and Ungerleider Financial gained about a point each.

Wall Street Briefs

New York, Nov. 11 (A.P.).—The Chicago Board of Trade, the stock and curb exchanges and the mercantile exchange are all closed today because of the holiday.

A shipment of $5,000,000 in gold consigned to the Guaranty Trust Co. of New York, from the Banco de Brazil, arrived today on the steamer American Legion.

Cotton goods were quiet today. Wash fabrics continued irregular in price. Raw silk stocks in Yokohama were reported at 138,170 bales, of which 28,300 are free for trading. Prices were easier, most of the trading being for spot use. Burlaps showed little change.

Raw silk futures closed irregular; sales, 180 bales; December, 225; March, 221; May, 218. Open market quotations (60-day basis) Shanghai steam extra B, 270. Canton double extra A, 14-16s, 185. Japanese crack double extra, 225.

Sir Percival Perry, European director of Ford Motors, Co., Ltd.; Maurice Dollfu, French director, and Dr. Karl Wilhelm Hauss, German director, arrived from Europe today. Commenting on the current outlook of Ford in Europe, Sir Percival said that in all countries, with the exception of Italy, where Ford companies are operating business to date was running ahead of last year.

The second membership of George A. Garrett in the New York Cotton Exchange has been sold for $19,000, an increase of $500 over the previous sale.

Scott Paper Co. reported October net sales of $844,441, an increase of 43.6 per cent over sales of $587,890 reported for October last year. Sales for the first ten months this year totaled $7,334,164, an increase of 13.8 per cent over $6,439,898 in the corresponding period of 1929.

Directors of the Canadian Pacific Railway today declared an initial quarterly dividend of 62½ cents on the new common stock, which recently was split four for one. The action places the new stock on a $2.50 annual basis, which is equal to the $10 annually paid on the old stock. The dividend is payable December 31 to stock of record December 1.

Shipments of track work for the rail tracks of 60 pounds per yard and heavier fell off slightly in October to 5,192 tons, compared with 5,642 tons in September, the American Iron & Steel Institute reports. Shipments during October last year totaled 12,902 tons.

United Artists Theater Circuit, Inc., and subsidiaries today reported for the fiscal year ended August 31, net income of $869,631, equal after preferred dividends to $1.18 a share on the common stock, against $1,113,732 in the previous fiscal year, which included profit from the sale of minority interest in the P. C. T. circuit of Great Britain.

Trading turned so dull in the stock exchange for a time around midday today that one floor trader at the Standard Oil post amused himself and conferers by distributing lollypops, which were promptly consumed by bulls and bears with equal gusto.

The daily-average gross crude oil production in the United States decreased 65,800 barrels for the week ended November 8, totaling 2,297,250 barrels, according to the weekly summary of the American Petroleum Institute. The daily average production east of California was 1,700,350 barrels, a decrease of 67,100 barrels.

THE METAL MARKETS.

New York, Nov. 11 (A.P.).—COPPER—Quiet; electrolytic, spot and future, 9½.

IRON—Quiet; unchanged.

TIN—Easy; spot and nearby, 25.25; future, 25.50.

LEAD—Steady; spot, New York, 5.10; East St. Louis, 4.95.

ZINC—Easy; East St. Louis, spot and future, 4.37.

ANTIMONY—7.00@7.10.

QUICKSILVER—109.00.

London, Nov. 11 (A.P.).—Standard copper, spot and future, £44 12s 6d; electrolytic, spot, £45 5s; future, £46 5s. Tin, spot, £111; future, £112 5s. Lead, spot and future, £15 10s. Zinc, spot, £14 10s; future, £15.

BALTIMORE MARKETS.

Baltimore, Nov. 11 (A.P.).—LIVE POULTRY—Chickens, young, colored, as to size, 16@22; leghorns, 16@18. Others unchanged.

DAILY COTTON MARKET.

New York, Nov. 11.

PORT MOVEMENT.	Mid.	Receipts.	Exports.	Stock.
N.Orl's	Holiday	11,706	8,273	848,821
Galvest'n	"	27,188	6,441	827,831
Mobile	"	14,651	.....	136,533
Savan'h	"	4,352	.....	284,124
Charl'on	"	3,548	3,227	151,331
Wil'gton	"	735	.....	17,552
Norfolk	10.63	897	1,800	88,207
Baltim're	.....	.....	.....	986
N. York	11.00	.....	.....	228,963
Boston	.....	.....	.....	5,200
Hous'n	Holiday	24,314	7,425	1,050,433
C. Christi		720	.....	161,363
M. ports		1,190	1,190	60,011
Tl. today		86,868	28,156	3,880,280
Tl. week		203,396	114,384	.....
Tl. seas'n		5,107,840	1,548,599	.....
INTERIOR MOVEMENT.	**Mid.**	**Receipts.**	**Ship'ents.**	**Stock.**
Memphis	9.85	12,718	9,877	364,428
Augusta	10.25	2,963	1,724	138,895
St. Louis		2,508	2,333	3,076
Ft. Worth	Holiday			
L. Rock	9.50	2,500	284	39,706
Atlanta	10.40	.....	.....	.....
Dallas	Holiday			
Monts'ery	9.90			
Tl. today		30,717	14,216	846,601

Sales—Memphis, 5,420; Augusta, 397; Little Rock, 2,289; Montgomery, 23; total today, 8,029.

NEW YORK CURB MARKET TRANSACTIONS OF YESTERDAY

Sales in hundreds.		High	Low	Close
	A			
25	Acme Steel AS	33½	33½	32½
6	Aero Sup B	4⅝	4	4
11	Aero Underwrit	7	5	5
9	AffiliatedProd (1.60)	11⅛	10¾	11
2	Ainsworth (1)	9½	9½	9½
2	Air Invest vtc	1⅛	1⅛	1⅛
2	Allegheny Gas	1⅞	1⅞	1⅞
1	Allied Mills (.60)	5	5	5
10	Allison Drugs A	⅝	⅝	⅝
2	Alum Ltd	71	71	71
1	Am Brit & Cont	1⅛	1⅛	1⅛
1	Am Br Bov Pd	5	5	5
3	Am Cap pf (3)	29	28½	28½
180	Am Cigar AS	65¼	65¼	65¼
2	Am Cit P&L A (3r)	28	28	28
47	AmCitP&L B(10%f)	7⅛	6	7⅛
40	AmComPo A (10%f)	15½	14⅝	15½
9	AmComPo B (10%f)	31¾	30⅝	31¾
78	Am Cyan B	10⅝	10	10¼
8	Am Dept St	2⅝	2¼	2½
50	AmDT NJ cvp(7)AS	110¼	110¼	110¼
10	Am Equities	6⅝	6½	6½
61	Am & Fgn Pow war	20¾	19	19¾
2	Am Founders	5⅝	5⅝	5⅝
51	Am Gas & El (1a)	80⅝	78	80⅝
5	Am Gas & El pf (6)	105⅛	105⅛	105⅛
24	Am Invest B	5⅛	4⅞	5⅛
1	Am Laund Mach (4)	44	44	44
24	Am Lat&Trac (2½)	41½	40⅛	41½
14	Am Maracaibo	1⅛	1	1
30	Am Meter AS	45	45	45
3	Am Nat Gas	6	6	6
1	Am Salamandra (3)	40	40	40
497	Am Superpow	11⅝	10⅝	11
6	Am Superpow 1pf(6)	93	92	92
2	Am Superpow pf(6)	90½	90½	90½
11	Am T & T 1st pd	101	100⅛	100⅛
22	AmUt&Ge Bvtc(.40)	4	3⅝	4
2	Am Yvette	1⅛	1⅛	1⅛
1	AnchPost Fe (10%f)	4⅝	4⅝	4⅝
12	Anglo Chi C Nit	16	15	15
6	Appalach Gas	6⅛	6⅛	6⅛
2	Arctur Rad Tube	5⅝	5½	5½
10	Ark Nat Gas	6	5⅝	5⅝
84	Ark Nat Gas A	6⅝	5⅝	6⅝
5	Ark Nat Gas pf(.60)	7½	7½	7½
1	Asso Dye & Ptg ood	⅝	⅝	⅝
1	Asso El IndLtd (.30)	5⅛	5	5⅛
44	Asso G&E A (2.40r)	20	17⅛	19⅛
2	Asso Gas&El pur rt	1⅛	1⅛	1⅛
1	Asso Rayon	1⅛	1⅛	1⅛
2	Asso Ray pf (6)	40⅛	40	40⅛
3	Asso Tel Util (8%f)	20½	20	20½
2	All Sec Corp	9	8⅛	8⅛
2	Atlas Ply (2)	12	12	12
11	Atlas Util	5	4⅝	5
4	Atlas Util war	1	1	1
1	Aut V M cv pr pt	5½	5⅛	5⅛
6	Avia Corp Am	23⅛	22	22
	B			
50	Bab & Wil (9g) AS	110¼	110¼	110¼
25	Baumann L&f(7)AS	72⅝	72⅛	72⅞
50	Bell T Can (8)AS	146	146	146
1	Benson & Hedges	1⅛	1⅛	1⅛
2	Bliss E W (1)	15⅛	15⅛	15⅛
21	Blue Ridge (.40)	4⅛	4	4
20	Blue R cvt pf (3r)	32¼	32	32¼
31	Braz Tr & Lt(8%f)	26⅛	25⅝	26
2	Bridgeport M (¼)	2⅛	2⅛	2⅛
1	Brill A (.85)	5	5	5
1	Brown F B (2.40)	6⅛	6⅛	6⅛
2	B N & E P pf(1.60)	25	25	25
1	Burma Ltd (.31g)	2⅛	2⅛	2⅛
2	Butler Bros (.30)	6⅛	6	6⅛
	C			
3	Cable R Tube vtc	1	1	1
10	Cable & Wire A	⅞	⅞	⅞
1	Cable & Wire B	½	½	½
6	Cable & W pf(.005)	3⅛	3⅛	3⅛
28	C A M Co vtc	[illegible]	⅛	⅛
1	Camden Fire Ins	19	19	19
38	Can Marc Wireless	2⅝	2⅝	2⅛
13	Carib Syn	1⅛	1	1
10	Cent & Swut (6%f)	17⅞	16⅝	17⅞
2	Cent At States vtc	½	½	½
24	Cent P Ser A(1¾r)	15⅝	15	15⅝
1	Cen Pub Serv Del	19	19	19
66	Cen States El(.40a)	9⅛	8⅛	9⅛
1	Cen S El pf xw (6)	61	61	61
4	Centrif Pipe (.60)	6⅛	6⅛	6⅛
3	Chain Str St	7⅛	6⅞	6⅞
8	Chath Ph Al nv(½)	15⅝	15⅛	15⅝
731	Cities Serv (.30a)	18⅝	17⅛	18½
7	Cities Serv pf (6)	90	87½	90
3	Cleve Elec Ill (1.60)	45	45	45
1	Cleve Tract (1.60)	8	8	8
29	Colomb Syn	⅛	⅛	⅛
3	Colon Oil	2⅛	2⅛	2⅛
18	Colum O & G vtc	6⅝	6⅛	6⅝
2	Colts Pat Fire A	22½	22	22
3	Colum Pic (1½s)	26	25⅝	26
4	Colum Pic vtc(1½s)	23½	21⅝	21⅝
816	Comwlth Ed (8) AS	245	235	242
9	Comwlth Edison rts	13	12⅝	13
211	Comwlth & So war	1⅝	1⅛	1⅝
6	Com Wat W(6%f)	9⅝	9	9⅝
20	Cons Cop Min	2⅝	2⅝	2⅝
10	Con G&E Bal(3.60)	84	83	83
2	Cons Gas Ut A(2.20)	15⅛	15	15
1	Cons Laundries (1)	11⅛	11⅛	11⅛
1	Con Ret St	4½	4½	4½
8	Cons Royalty (⅛)	2⅝	2⅝	2⅝
1	Cont Chic Corp	8	8	8
2	Cont Ch Cp cv pf(3)	40	40	40
250	Cont Sh cvtpf(6)AS	51⅝	50⅛	50⅝
4	Cooper Bess (2)	22⅛	21⅛	21⅛
1	Cooper Bess pf A(3)	35	35	35
11	Cord Corp	4⅛	4⅛	4⅛
3	Corp Sec Chi(6%f)	15⅝	14⅝	15⅝
4	Corroon & Rey	5⅛	5	5⅛
2	Cor & Rey pf A(6)	50	50	50
21	Cosden Oil	2⅛	2	2⅛
1	Courtaulds (.43)	10⅛	10⅛	10⅛
4	Creole Pet	3⅛	3⅛	3⅛
1	Crocker & Wheel	7⅛	7⅛	7⅛
1	Crown C Intl A(1)	7	6⅞	7
1	Cuneo Press(2½)	24	24	24
1	Curtiss Wright war	⅝	⅝	⅝
	D			
1	Daniel Reeves (1½)	21¼	21¼	21¼
2	Darby Pet (1)	4⅝	4⅝	4⅝
4	Davenport Hos (2)	10⅛	10⅛	10⅛
10	Dayton Airpl	2	1⅛	1⅛
7	Deere & Co n(1.20a)	50⅛	46	50
11	De Forest	2⅛	2⅛	2⅛
2	De Haviland n (⅛)	7⅛	7⅛	7⅛
1	Derby Oil	4⅛	4⅛	4⅛
7	Detroit Aircraft	2	2	2
43	Dia Match n	14⅝	12⅝	14⅝
26	Dia Match pf n	24⅛	24⅛	24⅛
10	Douglas Airc (⅛)	12⅛	12⅛	12⅛
2	Dow Chem (2)	50⅛	50⅛	50⅛
6	Dresser Mfg A(3½)	34⅛	34⅛	34⅛
2	Dresser Mfg B (2)	21	21	21
1	Driver Harris	28	28	28
8	Dubilier Cond	2⅛	2⅛	2⅛
75	Duke Pow (5s) AS	135	125	135
3	Durant Mot	1⅛	1⅛	1⅛
	E			
1	East Gas & Fuel	20	20	20
5	E States Pow B (1)	15⅛	14⅝	15
7	Eisler Elec	4⅝	4⅛	4⅛
828	El Bond & S(6%f)	43⅛	40⅛	42⅛
6	El Bond & S pf (6)	104¼	104	104
2	El B & S 5% pf(5)	92⅛	91⅝	91⅝
10	El Pow Assoc (1)	13½	12	12
40	El Pow Assoc A (1)	12	11	11⅛
10	Electric Share (1a)	11⅛	10	11⅛
1	Empire Fire Ins	6	6	6
1	Emp G & F 8%pf(8)	97½	97½	97½
3	Empire Pow (4.60g)	32	32	32
1	Employ Rein (1⅛)	22⅛	22⅛	22⅛
7	Europe El deb rts	2	1⅝	1⅝
2	Excello A & T	6⅛	6⅛	6⅛
	F			
9	Fabrics Finish	½	½	½
13	Fairchild Avia A	1⅛	1⅛	1⅛
1	Fajardo Sug	40	40	40
1	Fansteel	4⅛	4⅛	4⅛
2	Fiat rts (1¼)	13⅛	13⅛	13⅛
2	Fiat deb rts	⅝	⅝	⅝
2	Fire Assoc P (1.60)	20	19½	19½
14	Ford M C A (1⅛g)	19⅛	18⅝	19⅛
4	Ford M France(.28)	8⅛	8	8⅛
63	Ford M Ltd (.37⅛)	15⅛	14⅝	14⅝
1	Foremost Fabrics	5	5	5
44	Fox Theater A	5⅛	4⅛	5
6	Franklin Mfg	6⅛	6⅛	6⅛
	G			
2	Garlock Pack (1.20)	15	15	15
4	Gen Aviation Corp	7	6⅛	7
28	Gen Baking	1⅛	1⅛	1⅛
26	Gen Baking pf (3)	30⅛	29⅛	30
53	Gen Elec L ret (⅛)	11	10⅛	11
2	Gen Empire (1)	16⅛	16	16
3	Gen Fireproof (2)	25	24⅝	25
50	G G &EcvpfB(6)AS	57	57	57
1	Gen Ldy Mach	1⅛	1⅛	1⅛
12	Gen Thea Eq	10⅛	9	10⅛
1	Gen T Eq cv pf (3)	33⅛	32⅝	33⅛
10	Gen T & R (6g) AS	100	100	100
1	Georgia Pow pf (6)	96	96	96
4	Glenn Comb H (2)	15	14⅝	15
5	Glen Alden Coal (8)	61	60⅛	60⅛
5	Globe Underw(.30k)	7⅛	7⅛	7⅛
6	Gold Seal Elec	1⅛	1	1
3	Goldfield Cons	⅛	⅛	⅛
128	Goldman Sachs	8⅛	7⅛	8
2	Grand R Varn (1)	5	5	5
48	G A &Pnv(5¼g)AS	165	155	165
300	G A P 1st pf (7) AS	117	116	116
1	Gt L D & D n (1)	22	22	22
2	Greenfield Tap & D	6⅛	6⅛	6⅛
20	Gulf Oil C Pa (1½)	76⅛	75⅛	76⅛
	H			
1	Hap Candy St A	⅝	⅝	⅝
2	Hecla Min (1)	9	9	9
27	H Walk G & W (1)	6⅝	6⅝	6⅝
1	Hires Co A (2)	27	27	27
1	Houd Hersh pf A	12	12	12
29	Hud Bay M & S	3⅝	3⅛	3⅝
12	Humble Oil (2)	71⅞	69⅝	71⅞
77	Huyler St Del AS	5⅛	5	5
1	Huyler St Del pf(7)	50	50	50
3	Hydro El Serv (2)	24⅛	23⅛	23⅛
2	Hygrade Food	3⅝	3⅝	3⅝
	I			
34	Imp Oil Can (½)	17⅛	16⅛	17⅛
49	Imp Tob Br (.89e)	22⅛	22⅛	22⅛
1	Ind Ter Ill A	17⅛	17⅛	17⅛
1	Ind Ter Ill B	18	18	18
17	Ind Fin ctf (10%f)	11⅛	10⅛	10⅛
1	Indust Fin pf (7)	62	62	62
75	Insull Ut (10½%f)	38⅛	36	38⅛
200	Insul Ut 2 pf (6)AS	80	76	80
4	Ins Co N Am (3k)	49⅝	48⅛	49
8	Insur Sec (.70)	8⅛	8	8
2	Intercoast Trade(1)	8	8	8
81	Internatl Pet (1)	14⅛	13⅝	13⅝
1	Inter Prod	4	4	4
8	Inter Sup Pow (1a)	24	23	24
2	Inter Util A (3½)	37	37	37
28	Inter Util B	6⅛	5⅝	6⅛
11	Inter Util war	1⅛	1⅛	1⅛
200	Inter Util pf (7)AS	98⅛	98	98⅛
6	Interstate Equit	4⅛	4⅛	4⅛
3	Inters Eq cv pf (3)	32	32	32
4	Irving Air Ch (1)	7⅛	7⅛	7⅛
1	Ital Superpow A	3⅛	3⅛	3⅛
	K			
2	Knott Corp (1.60r)	17⅛	17⅛	17⅛
1	Kolster Brandes	⅝	⅝	⅝
	L			
7	Lacka Sec (4k)	36⅝	36⅛	36½
13	Lake Superior	7⅛	6⅝	7⅛
1	Lefc Realty pf (3)	25	24⅛	25
5	Leh C&N n (1.40)	25⅛	24⅝	24⅝
26	Leonard Oil	⅝	⅝	⅝
2	Lerner Stores (2)	30	30	30
16	Lib. McN & Lib	11⅛	11⅛	11⅛
2	Lion Oil (2)	8	7⅛	8
8	Loew's war	5¼	4⅛	4⅛
51	Lone Star Gas (1)	21⅛	20⅝	21⅛
3	Long Isl Lt (.55)	32	31⅛	31⅛
20	Long Is L pf (7)AS	110⅝	110⅛	110⅝
12	Louis L & E	1	⅝	⅝
	M			
7	MacMarr St (1)	8⅛	8⅛	8⅛
1	ManBowman A(1½)	5⅛	5⅛	5⅛
2	Man Bow B (⅛)	2⅛	2⅛	2⅛
2	Mapes Cons (3)	37	36⅛	36⅛
1	Marconi Int Ma(.38)	8⅛	8⅛	8⅛
2	Marion Stm Shov	3	3	3
1	Mass Util Asso	5⅛	5⅛	5⅛
16	Mavis Bott	⅝	⅝	⅝
3	Mead Johnson(4½g)	69⅛	68⅛	69⅛
2	Memp Nat Gas(.70g)	10	10	10
1	Mercant Strs (1)	28⅛	28⅛	28⅛
1	Merritt C & S(1.60)	15	15	15
1	Merr C & S p (6½)	74	74	74
2	Mesta Mach (2)	24	24	24
2	Metal & Min (1.20)	1⅛	1	1⅛
1	Met Text p pf(3½g)	33½	33½	33½
6	Mid St Pet A vtc	2⅛	2⅛	2⅛
2	Mid St Pet B vtc	1	1	1
5	MidRoyalty cv p (2)	17⅛	16⅛	17⅛
118	MidWestUtil (8%f)	18⅛	17	17⅛
2	Mid West Ut A war	1⅛	1⅛	1⅛
2	Mid West Ut B war	1⅛	1⅛	1⅛
3	Mid W Ut p xw (6)	98⅝	98	98⅝
49	Midland St n (2)	17⅛	16⅛	17⅛
2	Midland United (6f)	20⅝	20	20⅝
2	Midvale Co (4)	60	60	60
27	MoKansPiL (10%f)	8⅛	8	8⅛
13	MoKans P L B vtc	⅝	½	⅝
9	Mountain Prod(1.60)	5⅛	5⅛	5⅛
1	Municipal Serv (.38)	5	5	5
	N			
27	National Am Co	6⅛		6⅛
4	Nat Avia	3⅛	3⅛	3⅛
8	Nat Bond & Sh (½)	30	29⅝	30
1	Nat Container pf	13⅛	13⅛	13⅛
1	Nat El Pow A (1.80)	23	23	23
1	Nat Fam St (10%f)	5	5	5
17	Nat Fuel & Gas (1)	25⅛	23⅝	25
20	Nat Investors	4⅝	4⅛	4⅛
1	Nat Mfg & Strs	6	6	6
1	NatP&L 6% p (6)	99⅝	99⅛	99⅛
1	NatPubServ A(1.60)	18	18	18
1	Nat Screen (2)	19⅛	19⅛	19⅛
1	NatShT Sec A(½)	15⅝	15⅝	15⅝
2	Nat Sug Ref N J(2)	27⅝	27⅝	27⅝
1	Newb (J J) C(1.10)	25⅛	25⅛	25⅛
2	New Bradford (½)	1⅝	1⅝	1⅝
70	N Eng P pf (6) AS	89	88	89
1	New Jer Zinc (2⅛g)	50	50	50
5	N Mex & Ariz Ld	1⅛	1⅛	1⅛
16	Newmont Min (4)	51⅛	50	51⅛
3	Newport Co (2)	17⅛	16⅛	17⅛
1	N Y Hamburg (2⅛)	23⅛	23⅛	23⅛
11	N Y Steam new	51⅛	51	51⅛
1	N Y Steam rts	10	8	10
200	N Y T 6½% pf6½AS	113⅝	112	112
122	Niag H Pow (.40)	10⅛	9⅛	10
50	Niag Hud P A war	1⅛	1⅛	1⅛
16	Niag Hud P B war	5	4⅛	4⅛
1	Niag Hud P C war	2⅛	2⅛	2⅛
1	Niag Sh Md (.40)	9⅛	9⅛	9⅛
6	Niles B Pond (2⅛g)	20	18⅝	19⅝
1	Nipissing M (.30)	1	1	1
8	Noma Elec (.80)	5⅛	5⅛	5⅛
18	Noranda Mines (2)	15⅝	15	15⅝
2	Nor Am Avia A war	1⅛	1⅛	1⅛
2	Nor Am L&P(8%f)	60⅛	60⅛	60⅛
1	Nor & Sou Am A	10	10	10
17	Nor European Oil	1⅛	1	1⅛
50	N I P S 6% pf(6)AS	96⅝	94⅝	94⅝
1	Northern P L (4)	31	31	31
1	North S P A (8)	121	121	121
10	N S P 6% pf(6)AS	97⅝	97⅝	97⅝
1	Northwest Eng (2)	14⅛	14⅛	14⅛
1	Novadel Ag (3⅛g)	35⅛	35⅛	35⅛
	O			
10	Ohio Cop	⅝	⅝	⅝
1	Ohio Oil pf (6)	104⅝	104⅝	104⅝
3	Oil Stocks A (½)	5⅛	5⅛	5⅛
3	Outboard Mot A	4⅛	4⅛	4⅛
2	Outboard Mot B	2	2	2
	P			
4	Pac G&E 1 pf(1½)	27⅝	27⅝	27⅝
1	Pacific Lt pf	102	102	102
14	Pac Pub Ser (1.30)	21⅝	21⅛	21⅝
2	Pacific West Oil	10	8⅝	10
5	Pandem Oil	⅛	⅛	⅛
1	Pantepec Oil	2	2	2
6	Paramount Cab	3	2⅛	3
5	Parke Davis (1.65g)	29⅛	28⅛	29⅛
161	Pennroad C (.20)	6⅝	6⅛	6⅝
1	Patterson Sarg (2)	20⅛	20⅛	20⅛
2	Penn G & E A(1½)	10⅛	10⅛	10⅛
4	Pender D G A(3½)	20⅛	20	20
1	Pa Wat & Pow (3)	58	58	58
2	Peo G L & C rts	9⅛	9⅛	9⅛
8	Peo Lt P A (2.40r)	22⅛	20	22⅛
10	Pepperell Mfg (8)AS	83⅛	83⅛	83⅛
1	Petroleum Corp war	1	1	1
2	Philippe L A (1.80)	13	13	13
4	Philippe L B (1.80)	11	10⅛	11
8	Pitney Bowes (.20)	6⅝	6⅛	6⅛
12	Plymouth Oil (2)	18½	17⅝	18½
1	Polymet Mfg (4%f)	2⅛	2⅛	2⅛
2	Premier Gold (.24)	⅝	⅝	⅝
23	Prince&Whitely (¼)	1⅛	1⅛	1⅛
1	Prince&White pf(3)	16⅛	16⅛	16⅛
2	Prod Roy (1)	5	4⅛	5
2	Prudential Invest	11⅛	11⅛	11¼
125	Pub Ser Nor Ill AS	240	236	236
39	Pub Util Hold (½)	6⅛	6⅛	6⅛
10	Pub Util Hold war	1⅛	1⅛	1¼
6	Pub Util Hold xw	5⅛	5⅛	5⅛
50	PugSdPo 6%pf(6)AS	99½	99½	99½
20	Pure Oil pf (6) AS	84⅛	84⅛	84⅛
	R			
6	Reiter Foster	1⅛	1⅛	1⅛
2	Reliable Strs (5%f)	8⅛	8⅛	8⅛
3	Reliance Intl A	2⅛	2⅛	2⅛
1	Reliance Manage	5	5	5
2	Repetti Candy	⅝	⅝	⅝
25	Reybarn Inc	2⅛	2⅛	2⅛
1	Reynolds Invest	1⅛	1⅛	1⅛
1	Rich Oil Cal p(1⅛)	13⅝	13⅝	13⅝
1	Rike-Kumler (2.20)	24	24	24
14	Rock L&P trctf(.90)	17⅛	16⅛	17⅛
3	Rossia Intl	2⅛	2⅛	2⅛
1	Royal Type (3⅛g)	30	30	30
2	Ryerson & Son (2)	25⅛	25⅛	25⅛
	S			
25	Safe Car H&L(8)AS	104	104	104
50	Safew Strs 2warAS	2⅛	2	2⅛
65	St Regis Paper (1)	14	13⅝	14
1	Salt Creek Con(.40)	1⅛	1⅛	1⅛
2	Salt Creek Prod (2)	5⅛	5⅛	5⅛
10	Saxet Co	8⅛	7⅛	8⅛
6	Schul Un 5c-$1 St	1⅛	1⅛	1⅛
4	Seaboard Util (⅛)	3⅛	3⅛	3⅛
13	Sec Corp Gen (.40)	22⅛	21⅝	22⅛
7	Seeman Bros (3)	34⅝	34	34
4	Segal Lock (½)	4⅛	4⅛	4⅛
14	Selected Indust	3⅛	3	3
25	Sel Ind allcctf(4⅛)	58⅛	58⅛	56⅝
5	Sel Ind pr pf (5½)	54⅛	53⅛	53⅛
3	Selfridge Prov (.27)	2	2	2
1	Shattuck Denn	3	3	3
7	Shenandoah	6	5⅛	6
21	Shenandoah pf (3r)	34⅛	32⅝	34⅛
5	Silica Gel ctf	9	9	9
10	Singer M (10⅛g)AS	350	350	350
40	Smith A O (2) AS	136	135	135
5	So Am G & Pi	1⅛	1⅛	1⅛
1	So Cal Ed B p(1½)	25⅛	25⅛	25⅛
1	S Cal E C p(1.37½)	24⅝	24⅝	24⅝
1	Southern Corp	4	4	4
10	Sou Penn Oil(2⅛g)	23	22⅝	23
10	Southland Roy(.60)	7⅛	7⅛	7⅛
6	S W Gas Ut	5⅛	4⅛	5⅛
50	Spies May S p(6½)	18	17⅝	17⅝
3	Stand Mot	1⅛	1⅛	1⅛
164	St Oil Ind (2½)	36⅝	35⅛	36⅝
21	St Oil Ky (1.60)	21⅛	20⅝	21⅛
1	St Oil Neb	36	36	36
250	St Oil Ohio (2½)	53	50⅝	53
3	St Pow & Lt (2)	38⅛	37⅝	37⅝
3	St P & Lt B (2)	37⅛	37⅛	37⅛
2	Starrett Corp	9⅝	9⅝	9⅝
5	Starrett pf (3)	25⅛	24⅛	25⅛
4	Stein Cosmetics	5	4⅝	5
9	Strauss Roth	7⅛	6	7⅛
2	Stutz Mot Am	1⅛	1⅛	1⅛
4	Sun Invest	6⅝	6⅛	6⅛
3	Sun Invest pf (3)	36	34⅛	36
10	Sunray Oil (.40)	3⅝	3⅛	3⅛
13	Swift & Co (2)	28⅛	28	28⅛
8	Swift Int (3½g)	30⅝	30⅛	30⅝
	T			
1	Tazart Corp (1)	12⅛	12⅛	12⅛
7	Tampa El (2a)	43⅛	42⅝	43⅛
15	Technicolor Inc	8⅛	8	8⅛
11	Tech H Gold (.60)	5⅛	5⅛	5⅛
8	Texon Oil & L (4g)	9⅛	8⅝	9⅛
10	Thatcher Sec	2⅛	2⅛	2⅛
2	Tob & Al Stks	21	21	21
20	Toledo Edi pf(6)AS	103⅛	103⅛	103⅛
1	Tonopah Mining	½	½	½
9	Transc Air Tr	6⅛	6	6
10	Trans Lux D Pic A	5½	5⅛	5½
3	Tri Cont Corp war	2⅛	2⅛	2⅛
1	Triplex Saf Glass	7⅛	7⅛	7⅛
2	Tri Util (1.20a)	30	30	30
4	Tubize Ch Corp B	4⅝	4⅝	4⅝
1	Twin St N Gas A(1)	4	4	4
	U			
10	Ungerleider Fin	23⅛	21⅝	22
1	Union Am Invest	19	19	19
1	Un N Gas C(1.60g)	18	18	18
8	Un Oil Asso (2)	28	28	28
3	Union Tobacco	¼	¼	¼
1	Unit Carr Fast(.60)	4⅛	4⅛	4⅛
10	United Corp war	8	6⅝	7⅛
145	United Gas n	8⅛	7⅛	7⅛
9	United Gas war	3⅝	3⅛	3⅛
5	United Gas pf (7)	87½	86⅝	87½
91	Un Lt & Pow A(1)	26⅛	25⅛	26
7	Un L & P cv pf(6)	97⅝	95	97⅝
6	Unit Prof Sharing	2⅛	2⅛	2⅛
2	U S & Int Sec	1⅛	1⅛	1⅛
3	U S & Int Sec pf(5)	35	34	34⅛
3	U S & Overs(.06¼)	11	11	11
39	U S & Overseas cod	12⅛	11⅛	11⅛
7	U S Dairy Prod B	10⅛	10	10
27	U S Elec Pow	6⅛	5⅝	6⅛
7	U S Elec Pow war	2⅛	2⅛	2⅛
4	U S Foil B (1)	5⅛	5⅛	5⅛
20	U S Gypsum(1.60)	36⅛	35⅛	35⅛
9	U S Lines pf (1)	7⅛	7	7
25	U S Play Card(4)AS	46	46	46
8	United Verde Ex(2)	7⅛	7⅛	7⅛
8	Utah Apex Min(½)	1⅛	1⅛	1⅛
[illegible]	Utility Equities	6⅛	5⅝	5⅝
29	Util Pow & Lt(1r)	9⅝	8⅝	9⅝
1	Util P & L B ctf(1r)	18	18	18
13	Utility & Indus	7⅛	7	7⅛
3	Util & Ind pf(1⅛)	17⅛	17⅛	17⅛
	V			
46	Vacuum Oil (4¼g)	62⅛	60⅛	62⅛
5	Venezuelan Pet	1⅛	1⅛	1⅛
3	Vick Finance (.40)	5⅛	5⅛	5⅛
	W			
7	Walgreen Co	23⅛	22⅝	23⅛
2	Watson (JW) Co	1½	1½	1½
1	Wayne Pump cv pf	25	25	25
1	W Va C & C	1	1	1
1	West T & S (2)	27	27	27
2	Wil-Low Cafet	3	3	3
1	Wil-Low Cafet pf	11½	11½	11½
1	Winter Benjamin	1⅛	1⅛	1⅛
1	Woodley Petrol	2	2	2
	Z			
7	Zonite Prod (1)	9⅛	8⅝	9⅛

Sales in lots of $1,000.	DOMESTIC BONDS.	High	Low	Close
	A			
3	Ala Pow 5s, 1968	103	103	103
8	Ala Pow 4½s, 1967	98⅛	98	98⅛
2	Ala Pow 5s, 1956	102	102	102
6	Alumin Co 5s, 1952	103⅛	103	103
5	Alumin Ltd 5s, 1948	98⅛	98⅛	98⅛
8	Am Comwlth Pow 6s, 1940	84	80	84
76	Am G & E 5s, 2028	97⅛	96⅝	97⅛
5	Am G & Pow 6s, 1939	93	91⅝	93
4	Am Pow & L 6s, 2016	103⅝	101½	103⅝
6	Am Rad 4½s, 1947	99	99	99
5	Am Roll M 5s, 1948	97	97	97
23	Appalach Gas 6s, 1945	82	80	82
2	Appalach Gas 6s, B, 1945	68⅛	67⅛	68⅛
15	Appalach Pow 5s, 1956	101⅛	101⅛	101⅛
11	Ark Pow & Lgt 5s, 1956	99⅛	99⅛	99⅛
8	Asso Elec 4½s, 1953	89	88⅛	89
10	Asso G & E 5½s, 1938	82½	81⅝	82
34	Asso G & E 5s, 1950	80	78⅝	80
47	Asso G & E 5s, 1968	81	79	81
30	Asso G & E 4½s, C, 1949	75½	74⅛	75½
2	Assoc Tel Util 5½s, C, 1944	88	88	88
	B			
2	Bell Tel Can 5s, A, 1955	103⅝	103⅝	103⅝
10	Bell Tel Can 5s, B, 1957	103⅝	103⅝	103⅝
1	Bell Tel Can 5s, C, 1960	104⅛	104⅛	104⅛
2	Birmingh Gas 5s, 1959	98⅛	98⅛	98⅛
10	Bost & Me 6s, m 1933	102⅝	102⅝	102⅝
2	Bost Cons Gas 5s, 1947	103	103	103
	C			
7	Calif Pack 5s, 1940	99¼	99¼	99¼
1	Can Nor Ry Equip 7s, E, 1935	108	108	108
39	Cap Admin 5s, A, 1953 xw	84⅛	83½	84⅛
25	Caterp Trac 5s, 1935	99⅛	99⅛	99⅛
33	Cent St El 5½s, 1954	62	61	61⅛
24	Cent St El 5s, 1948	64⅛	59	61⅛
42	Chic Dist El 4½s, A, 1970	93⅛	92⅝	93⅛
1	Chic Dist El 5½s, B, 1935	100⅛	100⅛	100⅛
2	Chic Ry cod 5s, 1927	74	74	74
26	Cities Ser 5s, 1966	78	76⅛	78
983	Cities Ser 5s, 1950	81⅛	78⅛	81
16	Cities Ser Gas 5½s, 1942	88	87	88
2	Cities Ser G Pipe 6s, 1943	92½	91⅝	92½
20	Cities Ser Pow 5½s, 1952	82⅝	81⅛	82⅛
2	Cleve El Illum 5s, B, 1961	106⅛	106⅛	106⅛
1	Com Larabee 6s, 1941	50⅛	50⅛	50⅛
6	Comwealth Ed 4½s, D, 1957	101⅛	101⅛	101⅛
10	Comwealth E 4½s, E, 1960	100	99⅝	100
20	Consum Pow 4½s, 1958	99⅝	99⅛	99⅝
121	Cont Gas & El 5s, A, 1958	82⅛	81¼	81⅝
6	Cont Oil 5½s, 1937	96½	96	96
10	Cont Roll & Stl Fdy 6s, A, 1940	96⅛	96⅛	96⅛
6	Crucible Steel 5s, 1940	99⅛	99⅛	99⅛
2	Cudahy P 5½s, 1937	96⅝	96⅝	96⅝
15	Cudahy Pack 5s, 1946	102	101⅛	101⅛
	D			
1	Detroit C Gas 6s A, 1947	106	106	106
2	Detroit C Gas 5s B, 1950	101½	101½	101½
1	Detroit Int Bridge 7s, 1952	10½	10	10
9	Det Int Bridge 6½s, 1952	36⅛	36	36⅛
	E			
10	East Util Inv 5s, A, 1954	69	66½	67
52	Elec Pow & Lt 5s, 2030	85	82⅝	84⅝
12	Empire O & R 5½s, 1942	86	85	86
	F			
1	Fed Water 5½s, 1954	85	85	85
1	Firestone Tire 5s, 1942	89⅝	89⅝	89⅝
6	Fisk Rub 5½s, 1931	22	22	22
17	Fla Pow & Lt 5s, 1954	83¼	81	81
	G			
25	Gatineau Pow 5s, 1956	93⅛	93¼	93⅛
2	Gatineau Pow 6s, 1941	95½	95½	95½
1	Gen Bronze 6s, 1940	80	80	80
1	Gen Pub Util 6s, 1931	97¼	97¼	97¼
6	Gen Pub Ser 5s, 1953	81	81	81
6	Geo Pow 5s, 1967	100	100	100
1	Glidden Co 5½s, 1935	80	80	80
1	Grand (F W) 6s, 1948	83	83	83
3	Grand Trunk 6½s, 1936	107⅝	107⅝	107⅝
2	Great West Pow 5s, 1945	103⅛	103⅛	103⅛
18	Gulf Oil, Pa, 5s, 1947	101⅝	101⅛	101½
5	Gulf Oil, Pa, 5s, 1937	101½	101¼	101½
2	Gulf St Ut 5s, A, 1956	99⅝	99⅝	99⅝
	H			
1	Hanna Co 6s, 1934	100	100	100
3	Hood Rub 7s, 1936	75	75	75
3	Hood Rub 5½s, 1936	60⅛	60	60⅛
5	Houst Gulf Gas 6s, A, 1943	90½	90⅛	90½
4	Hudson Bay 6s, 1935	84	84	84
19	Hygrade Food 6s, A, 1949	52	51	51
	I			
4	Ill Pow & Lgt 5½s, 1957	93	91½	91½
6	Ill Pow & Lgt 5½s, B, 1954	102	101½	101½
1	Indep Oil 6s, 1939	101	101	101
36	Indnapls P & L 5s, A, 1957	100⅝	99⅝	100⅛
26	Insull Util Inv 6s, B, 1940	86⅝	85⅝	86
1	Int'l Salt 5s, 1951	84⅛	84⅛	84⅛
15	Interl Sec Am 5s, 1947	75⅛	75⅛	75⅛
2	Inters Pow 6s, 1952	80	80	80
3	Inters Pow 5s, 1957	88	88	88
1	Iowa-Nebr Lt & P 5s, 1957	96¼	96⅛	96½
	J			
4	Jersey Cent P & L 5s, B, 1947	100	99⅝	100
1	Jersey Cent P & L 5½s, A, 1945	101⅝	101⅝	101⅝
	K			
2	Kansas Pow 5s, A, 1947	97⅝	97	97⅛
5	Kop Gas & C 5½s, 1950	103⅛	103⅛	103⅛
6	Kop Gas & C 5s, 1947	99	98	98
6	Kresge, S S, 5s, 1945	100⅝	100½	100½
	L			
1	Laclede Gas 5½s, 1935	100⅝	100⅝	100⅝
10	Lehigh P S 6s, A, 2026	100⅛	99	99
1	Libby, McN & L 5s, 1942	92⅝	92⅝	92⅝
1	Lone Star Gas 5s, 1942	99	99	99
5	Louis P & L 5s, 1957	99	99	99
	M			
5	Mass Gas 5s, 1955	99⅛	99⅛	99⅛
7	Mead Corp 6s, A, 1945, ww	92	91⅝	92
2	Memphis Pow & Lgt 5s, 1948	102⅝	102⅝	102⅝
2	Mid West Util 4½s, 1931	100⅛	100⅛	100⅛
10	Mid West Util 5s, 1932	100⅛	100⅛	100⅛
4	Mid West Util 5s, 1934	95	95	95
6	Mid West Util 5s, 1935	95⅛	95	95
3	Minn G & L 4½s, 1950	91½	90⅝	91½
20	Miss River Fuel 6s, 1944, ww	107⅛	107⅛	107⅛
7	Miss Pow & Lt Co 5s, 1957	95⅝	95⅝	95⅝
3	Montreal L H & P 5s, A, 1951	102⅛	102⅛	102⅛
	N			
2	Narragansett 5s, 1957	102¼	102¼	102¼
2	Nat Food 6s, A, 1944	50	50	50
2	Nat Pow & Lgt 6s, A, 2026	100	100	100
6	Nat Pow & Lgt 5s, B, 2030	87⅝	87	87
15	Nat Pub Serv 5s, 1978	73⅝	72¼	72⅝
1	Neisner Bros 6s, 1948	86	86	86
28	New Eng Gas & El 5s, 1950	89	88	89
5	New Eng Gas & El 5s, 1948	91	90⅛	91
4	New Eng Gas & El 5s, 1947	90	89⅛	90
29	N Y Pow & Lgt 4½s, 1967	95⅝	95⅝	95⅝
2	Nor Ind Pub Serv 5s, 1969	102	102	102
1	Nor Ohio Pow & Lt 5½s, 1951	101	101	101
4	Nor State Pow 6½s, 1933	102⅝	102⅝	102⅝
2	Nor Ohio Trac & St 5s, 1956	97	97	97
10	Nor Lex Util 7s, 1935, xw	98⅝	98⅝	98⅝
2	Nor West Pow 6s, 1960	98½	98½	98½
	O			
59	Ohio Edison 5s, 1960	100	99½	100
2	Ohio Power 5s, B, 1952	101⅛	101⅛	101⅛
7	Oklahoma G & E 5s, 1950	101⅛	101⅛	101⅛
1	Oswego Falls 6s, 1941	101⅛	101⅛	101⅛
	P			
8	Pac Gas & El 4½s, E, 1957	97⅛	97	97
2	Pac Gas & El 5½s, C, 1952	105	105	105
9	Pac Gas & El 4½s, F, 1960	97	96⅝	96⅝
10	Pac P & L 5s, 1955	98⅛	98⅛	98⅛
1	Pac W Oil 6½s, 1943, ww	86⅛	86⅛	86⅛
1	Penn Cen P & L 4½s, 1977	94	94	94
9	Penn Ohio Edison 6s, 1950, xw	101¼	101	101
10	Penn Ohio Edison 5½s, B, 1959	99⅛	99	99½
11	Penn P & L 5s, D, 1953	103⅝	103⅝	103⅝
1	Phila Elec Pow 5½s, 1972	106	106	106
2	Piedmont Elec 6½s, 1960, A	85⅛	85⅛	85⅛
38	Portland Gen Elec 4½s, 1960	89⅛	88¼	88⅝
10	Pow Corp Can 4½s, B, 1959	85⅛	85	85⅛
5	Pub Serv No Ill 4½s, E, 1980	98	98	98
10	Pub Serv Okla 5s, D, 1957	100⅛	100⅛	100⅛
17	Pug Sd P & L 5½s, 1949	101⅛	100⅛	101⅛
34	Pug Sd P & L 5s, C, 1950	97¼	97	97⅛
	R			
4	Reliance Manag 5s, A, 1954	80	79⅝	79⅝
14	Roch Cent Pow 5s, 1953	55	50⅛	55
	S			
6	St L Gas & Coke 6s, 1947	60	59½	59½
18	Saxet Corp 6s, A, 1945	94⅛	93⅛	94
5	Schulte R E 6s, 1935, xw	78	78	78
6	Scripps 5½s, 1943	84⅛	84⅛	84⅛
2	Servel Inc 5s, 1948	65	65	65
5	Shawing W & P 4½s, A, 1967	96½	96½	96½
28	Shawing W & P 4½s, D, 1970	96	95½	95½
4	Shawsheen 7s, 1931	100⅛	100⅛	100⅛
3	Snider Pack 6s, 1932	48⅛	48	48
1	South Cal Ed 5s, 1951	103⅛	103⅛	103⅛
1	South Cal Ed 5s, 1952	104⅛	104⅛	104⅛
10	South Cal Gas 5s, 1937	93	92	92
16	Southern Nat Gas 6s, 1944	77	74⅛	77
1	Sou Nat Gas 6s, 1944, xp	78	78	78
1	South Lt & Pow 5s, A, 1957	94⅛	94⅛	94⅛
7	Sou'west Dairy 6½s, 1938, ww	80	80	80
10	Sou'west G & E 5s, A, 1957	97	96¼	97
7	Stand G & E 6s, 1951	98	97⅛	98
5	Standard P & Lt 6s, 1957	95⅛	94⅛	94⅛
5	Stutz Mot 7½s, 1937	33	33	33
4	Sun Oil 5½s, 1939	102½	101½	101½
5	Sun Pipe Line 5s, 1940	99⅛	99⅛	99⅛
22	Swift & Co 5s, 1940	100⅛	100	100
	T			
5	Tenn Pub Serv 5s, 1970	96⅛	96½	96½
11	Tex El Serv 5s, 1960	97⅛	97⅛	97⅛
1	Tex Gas Util 6s, 1945	76	75	75
22	Tex P & Lt 5s, 1956	99⅛	99	99⅛
2	Thermoid 6s, 1934	80	80	80
	U			
10	Ulen & Co 6s, 1944	85	85	85
16	United Am Inv 5s, A, 1948	81	81	81
7	Un Lgt & Ry 5½s, 1952	85	84	85
1	Unit Lt & Pow 6s, 1975	91¼	91¼	91¼
2	Un Lgt & Ry 6s, A, 1952	100⅛	100⅛	100⅛
7	Unit Rys Hav 7½s, 1936	101½	100	100
1	U S Rub 6s, 1933	80	80	80
	V			
2	Valvoline Oil 7s, 1937	99½	99½	99½
26	Van Sweringen 6s, 1935	85	84½	85
2	Virg Pub Serv 5½s, A, 1946	96½	96½	96½
	W			
1	Ward Baking 6s, 1937	101	101	101
5	Waldorf Ast 7s, 1954	77⅛	77⅛	77⅛
5	Webster Mil 6½s, 1933	95	95	95
1	West Pa 5s, 2030	86⅛	86⅛	86⅛
22	West Tex Util 5s, A, 1957	93	92⅛	93

Sales in lots of $1,000.	FOREIGN BONDS.	High	Low	Close
	B			
3	Baden Con Mun 7s, 1951	84⅝	84⅝	84⅝
4	Bogota Mtg Bk 7s, 1947	75	70	75
1	Bogota Mtg Bk 7s, 1947, new	70½	70½	70½
21	Buen Aires Prov 7½s, 1947	98⅛	98	98
	C			
1	Cauca Val 7s, 1948	65⅛	65¼	65¼
1	Cent Bk Ger 6s, B, 1951	73	73	73
2	Cent Ger Pow 6s, 1934	93	93	93
8	Chile Mtg Bk 6s, 1931	99	98⅝	99
2	Com Privat Bk 5½s, 1937	83⅛	83⅛	83⅛
2	Cuban Tel 7½s, A, 1941	103	103	103
	D			
7	Danish Con 5½s, 1955	100	99½	100
58	Dominion of Canada 4s, 1960	95⅛	95¼	95⅛
	E			
34	Europ Elec 6½s, 1965, xw	73	69	71⅛
8	Europ Mtg 7s, C, 1967	84	83¼	84
	F			
4	Finland R M Bk 6s, 1961	81	80	81
	G			
20	Ger Cons Mun 7s, 1947	82½	81⅛	81⅝
24	Ger Cons Mun 6s, 1947	68	67½	68
	H			
1	Hamburg El 5½s, 1938	83⅛	83⅛	83⅛
2	Hung Ital Bk 7½s, 1963, AC	82¼	82¼	82¼
	I			
4	Isotta Fras 7s, 1942, ww	72	72	72
20	It Sup Pow 6s, A, 1963, xw	65	64¼	64⅝
	M			
6	Mansfield M & S 7s, 1941	74	73⅝	74
6	Maranhao Brazil 7s, 1958	55⅛	55	55⅛
12	Medellin Col 7s, 1951	84⅛	82	82
	P			
5	Parana Bras 7s, 1958	58	58	58
1	Potrero Sug 7s, 1947, xw	58	58	58
	R			
3	Rio Jan 6½s, 1959	61⅛	61	61
3	Ruhr Gas 6½s, 1953	78	76	78
1	Ruhr Chem 6s, A, 1948	70	70	70
	S			
3	Santiago Chile 7s, 1961	89⅛	89	89⅛
1	Saxon Pub Wks 5s, 1932	91½	91½	91½
11	Stinnes 7s, 1936, xw	74⅛	74	74
4	Stinnes 7s, 1946, xw	67	66⅛	66⅛
	T			
6	Terni Elec 6½s, 1953	79¼	78⅛	79⅛
	U			
2	Unit Elec Serv 7s, 1956	88	87	87
7	Unit El Serv 7s, 1956, xw	85½	84¼	84¼
2	Un Indust 6½s, 1941	77⅛	77⅛	77⅛

Total stock sales today 804,800 shares. Total stock sales year ago 2,204,700 shares. Total bond sales today $3,420,000. Total bond sales year ago $1,801,000.

AS—Actual sales. XD—Ex dividend. XR—Ex rights. (a) Plus extra. (b) Plus 10% in stock. (f) Payable in stock. (g) Partly extra. (h) Plus 5% in stock. (k) Paid so far this year. (j) Partly stock. (r) Cash or stock. (ur) Under rule. (wi) When issued. (n) New. (ww) With warrants. (xw) Without warrants.

LOCAL PRODUCE MARKET.

POULTRY—Alive: Roosters, per lb., 13@14; Leghorns, per lb., 12@13; chickens, broilers, large, 2½-3 lbs., per lb., 22@23; broilers, medium, 2 lbs. each, per lb., 20@22; broilers, small, 22@23; broilers, Leghorns, large, per lb., 18@20. Fowls, alive, large, per lb., 20@21; small per lb., 18@19; Leghorns, per lb., 15. Turkeys, old hen, 26@27; thin or crooked breast, 15; old toms, per lb., 25@26. Keats, young, large, each, 60@65; old, each, 35. Ducks, young, per lb., 15. Geese, per lb., 12@13. Dressed: Fowls, heavy, colored, per lb., 26@27; small, per lb., 24@25. Roosters, per lb., 18@19. Chickens, spring, large, per lb., 28@30; spring, medium, per lb., 27@28; Leghorns, 23@24. Turkeys, young, 34@36; toms, per lb., 30@32.

EGGS—Nearby (loss off), 55 to 57 lbs., 35; white, hennery, 53 to 53 lbs., 45@47; storage, 23@26; do., small, according to size, 18@20.

LIVE STOCK—Calves, choice, per lb., 10@11; medium, per lb., 9@10; thin, per lb., 6@7.

APPLES — Supplies, liberal; demand, light; market, steady. Bushel baskets: Virginia, U. S. No. 1, 2½ inches up, Staymans, mostly around 1.50, few fancy higher; Delaware, various varieties, U. S. No. 2, 2¼ inches up, 75@1.00; New York, 20-ounce, unclassified, 2½ inches up, 1.25.

CABBAGE—Supplies, moderate; demand, moderate; market, steady. New York, 90-lb. sacks, Danish type, mostly around 1.00; Pennsylvania, 100-lb. sacks, Danish type, 1.25.

CELERY—Supplies, moderate; demand, moderate; market, slightly stronger. New York, 2-3 crates washed, mostly around 2.00; fair condition, 1.50@1.75.

LETTUCE—Supplies, moderate; demand, moderate; market, steady. California, crates, Iceberg type, 4-5 dozen, best, mostly around 4.00; fair quality and condition, 3.50@3.75; poor quality and condition, 3.00@3.25.

ONIONS—Supplies, moderate; demand, moderate; market, steady. Indiana and New York, 50-lb. sacks, yellows, U. S. No. 1, 75@80.

POTATOES—Supplies, moderate; demand, moderate; market, steady. Maine, 120-lb. sacks, Green Mountains, 3.50; Long Island, 150-lb. sacks, Green Mountains, mostly 3.25; Idaho, 100-lb. sacks, Russet Burbanks, 2.75@3.00.

SWEET POTATOES—Supplies, moderate; demand, light; market, steady. Eastern Shore, Virginia, cloth-top stave barrels, yellows, U. S. No. 1, 2.50@3.00.

STRING BEANS — Supplies, moderate; demand, moderate; market, steady. Florida, bushel hampers, flat type and stringless, mostly around 2.25; fair quality and condition, 2.00@2.25.

KALE — Supplies, moderate; demand, moderate; market, steady. Virginia, bushel baskets, 75@85.

SPINACH—Supplies, moderate; demand, moderate; market, steady. New Jersey, bushel baskets, 75@85, few higher.

CUCUMBERS — Supplies, moderate; demand, light; market, steady. Florida, bushel hampers, fancy, mostly around 2.50.

PEPPERS—Supplies, moderate; demand, moderate; market, steady. Florida, pepper crates, mostly around 2.25.

EGGPLANT — Supplies, moderate; demand, moderate; market, steady. Florida, pepper crates, mostly around 2.25.

SQUASH—Supplies, light; demand, moderate; market, steady. Florida, bushel hampers, yellow and white, mostly around 1.50.

TOMATOES — Supplies, moderate; demand, moderate; market, steady. California, lug boxes, green, ripes and turning, wrapped, 1.50@2.25, few higher.

TURNIPS—Supplies, moderate; demand, light; market, weaker. New Jersey, bushel baskets, mostly around 75.

BEETS—Supplies, light; demand, light; market, steady. New Jersey, bushel baskets, 1.25.

LIVE STOCK MARKETS.

Chicago, Nov. 11 (A.P.) (U. S. Dept. Agri.).—HOGS—36,000, including 10,000 direct; closed 10 to 20 lower; fairly active at full decline; spots, all weights, 8.75@8.90; several loads early to 9.00; top, 9.10; packing sows, 7.75@8.50; shippers 8,000, estimated holdover 6,000. Light light, good and choice, 140-160 lbs., 8.65@9.00; light weight, 160-200 lbs., 8.75@8.90; medium weight, 200-250 lbs., 8.80@9.10; heavy weight, 250-350 lbs., 8.80@9.10; packing sows, medium and good, 275-500 lbs., 7.50@8.50; slaughter pigs, good and choice, 100-130 lbs., 8.60@9.00.

CATTLE—7,000; calves, 2,000; semi-demoralized market on most weighty steers; only strictly good and choice, 1,200-1,450 lbs., averages getting the outlet; no reliable demand for kinds scaling 1,450 lbs. up regardless of conditions; heavies, 50 to 1,00 under late last week; yearlings, little change, scarce; best yearlings, 13.50; heavies, 12.10; most weighty steers, 9.00@11.00; slaughter cattle and vealers: steers, good and choice, 600-900 lbs., 11.00@13.75; 900-1,100 lbs., 10.50@13.75; 1,100-1,300 lbs., 9.25@13.25; 1,300-1,500 lbs., 8.75@12.75; common and medium, 600-1,300 lbs., 6.25@9.25; heifers, good and choice, 550-850 lbs., 9.25@13.00; common and medium, 5.25@9.75; cows, good and choice, 5.50@7.75; common and medium, 3.75@5.50; low cutter and cutter, 3.00@3.75; bulls (yearlings excluded), good and choice (beef), 5.00@6.25; cutter to medium, 3.75@5.85; vealers (milk fed), good and choice, 8.00@10.75; medium, 6.50@8.00; cull and common, 5.00@6.50; stocker and feeder cattle; steers, good and choice, 500-1,050 lbs., 7.00@9.00; common and medium, 5.50@7.25.

SHEEP—11,000; fat lambs, mostly steady to shade lower; sheep and feeders unchanged; bulk native and fed Western lambs, 8.00@8.50; top, 8.65; good Washington's, 8.00; orange feeding lambs, 7.00 and 7.15. Slaughter sheep and lambs: Lambs, 90 lbs. down, good and choice, 7.75@8.75; medium, 6.50@7.75; all weights, common, 4.75@6.50; ewes, 90-150 lbs., medium to choice, 2.25@4.00; all weights, cull and common, 1.00@2.75; feeding lambs, 60-75 lbs., good and choice, 6.75@7.50.

New York, Nov. 11 (A.P.).—CATTLE—320; no sales reported. Vealers and calves, 1,120. All consigned direct.

SHEEP AND LAMBS—190; steady; good to choice lambs, 8.50@9.50; others not offered.

HOGS—2,650; steady; 130 to 160 lbs., 9.50@9.75.

FOREIGN EXCHANGE.

New York, Nov. 11 (A.P.).—Foreign exchanges irregular. Great Britain, demand, 4.85⅛; cables, 4.85 23-32; 60-day bills on banks, 4.83⅝.

France—Demand, 3.92⅛; cables, 3.92⅛.
Italy—Demand, 5.23⅛; cables, 5.23⅛.
Belgium—Demand, 13.94.
Germany—Demand, 23.80½.
Holland—Demand, 40.23½.
Norway—Demand, 26.73½.
Sweden—Demand, 26.80½.
Denmark—Demand, 26.73½.
Switzerland—Demand, 19.40.
Spain—Demand, 11.50.
Greece—Demand, 1.29⅛.
Poland—Demand, 11.25.
Czechoslovakia—Demand, 2.96⅝.
Jugoslavia—Demand, 1.77.
Austria—Demand, 14.08.
Roumania—Demand, 0.59⅝.
Argentina—Demand, 34.50.
Brazil—Demand, 11.75.
Tokyo—Demand, 49.61.
Shanghai—Demand, 30.00.
Montreal—Demand, 100.09⅜.
Great Britain in dollars, others in cents.

NEW YORK PRODUCE.

New York, Nov. 11 (A.P.).—BUTTER—18,647; steady. Packing stock, current make, No. 1, 24½@25; No. 2, 23½.

CHEESE—194,291; steady.

EGGS—17,290; irregular. Mixed colors, regular packed, closely selected heavy, 46; extras, 42@45; extra first, 36@39; first, 32@34; seconds, 25@29; refrigerator seconds, 20@21; medium first, 20@20½; nearby hennery brown extra, 44@47; extra first, 38@42; Pacific Coast white (shell treated) extras, 55¼@58.

DRESSED POULTRY—Steady; young turkeys, fresh, 25@37.

LIVE POULTRY—Irregular. Chickens, by freight, 17@20; by express, 17@22; fowls, freight, 17@24; express, 17@25; roosters, freight, 16; express, 17; turkeys, freight, 15@25; express, 20@30; ducks, freight, 18.

SUGAR—Raw, spots, duty paid, 3.40; refined, 4.75 for fine granulated.

COFFEE—Spot, quiet; Rio 7s, 8@8¼; Santos 4s, 11⅜@12¼.

BALTIMORE LIVE STOCK.

Special to The Washington Post.

Baltimore (Union Stock Yards, Claremont), Nov. 11.—CATTLE—Receipts, 100 head; steers, good to choice, 8.50@9.50; medium to good, 7.50@8.50; fair to medium, 6.50@7.50; plain to fair, 5.50@6.50; common to plain, 4.75@5.25. Bulls—Good to choice, 5.50@6.00; medium to good, 5.25@5.50; fair to medium, 4.75@5.25; plain to fair, 4.25@4.75; common to plain, 3.75@4.25. Cows—Good to choice, 5.00@5.50; medium to good, 4.25@4.75; fair to medium, 3.75@4.25; plain to fair, 2.00@2.50. Heifers—Good to choice, 6.50@7.50; medium to good, 6.00@6.50; fair to medium, 5.50@6.00; plain to fair, 5.00@5.50; common to plain, 4.50@5.00; fresh cows and springers, 30.00@60.00.

SHEEP AND LAMBS—Receipts, 200 head; market steady. Sheep, 1.00@3.50; lambs, 4.50@9.25.

HOGS—Receipts, 400 head; market lower; lights, 9.75@9.75; heavies, 9.00@9.65; medium, 9.25@9.75; roughs, 7.00@8.50; light pigs, 9.00@9.50; pigs, 9.25@9.75. Ohio and Western hogs, 10@15c higher than quotations.

CALVES—Receipts, 50 head; market steady. Calves, 5.00@12.00.

NEW YORK GRAIN.

New York, Nov. 11 (A.P.).—RYE—Nominal; No. 2 Western, 38¼ f.o.b. New York and c.i.f. export.

BARLEY—Nominal; domestic, 55⅛ c.i.f. New York.

WHEAT—Spot, nominal; No. 1 Northern spring, c.i.f. New York, 88⅛; No. 2 hard winter f.o.b. New York, 81⅛; No. 2 Manitoba, do., 76⅛; No. 2 mixed durum, do., 73; No. 2 amber durum, do., 74.

CORN—Spot, nominal; No. 2 yellow, c.i.f. New York, 88; No. 3 yellow, do., 86⅛.

OATS—Spot, nominal; No. 2 white, 43½.

FEED—Quiet; city bran, 100-lb. sacks, 25.50@25.75; Western bran, do., 24.50@24.75.

Other articles unchanged.

(All Western grain markets were closed today and in consequence domestic cash prices, which are based on the Chicago futures market, are nominal.)

TREASURY CERTIFICATES.

(Reported by J. & W. Seligman & Co.)

Rate.	Maturity.	Bid.	Offer.
3¼,	Dec. 15, 1930	100 4-32	
2⅞,	June 15, 1931	100 22-32	100 24-32
2⅝,	Sept. 15, 1931	100 14-32	100 16-32
3½,	Mar. 15, 1932	100 20-32	100 22-32
3⅛,	Sept. 15, 1932	100 20-32	100 21-32
3½,	Dec. 15, 1932	101	101 2-32

In the Shoreham Building

You will have not only the most modernly equipped offices, in the most luxuriously appointed building in the National Capital—but you will find yourself in good company—with firms and individuals of contemporaneous standing.

There are no dark and dingy corners in these offices — they are flooded with daylight and air—practically planned and handsomely finished—with the operation of the building under constant personal management.

Inspection of available space at your convenience

McKEEVER & GOSS, Inc.
Representative of the Owners
SHOREHAM INVESTMENT COMPANY
Rental Office Room 520
15th at H
National 5643

National Metropolitan Bank
15th St., Opposite U. S. Treasury
1814—Oldest National Bank in the District of Columbia—1930

When Customers Remain Steadfast
—in their bank allegiance, for a lifetime, standards of service must be exceptional.

¶The Metropolitan numbers in its clientele, many representing the second and third generations of original depositors—a fact of which we are justifiably proud.

Phone Nat'l 1384

3% on Savings

Continuous Service

CUSTOMERS of this house are kept advised of all important changes affecting their holdings. Earnings statements are analyzed—markets are constantly checked and trends influencing business and manufacturing lines carefully studied.

We will be glad to have you list your stock and bond holdings with us so you may receive this service.

Members
NEW YORK AND BALTIMORE STOCK EXCHANGES
Associate Member
NEW YORK CURB EXCHANGE

Mackubin, Goodrich & Co.
ESTABLISHED 1899
BANKERS
Members New York and Baltimore Stock Exchanges
Associate Member New York Curb Exchange

1508 H STREET
WASHINGTON, D. C.

REDWOOD & SOUTH STS.
BALTIMORE, MD.

TONE OF BOND SALES IMPROVES SLIGHTLY

Foreign List Ruled by Lower Trend and Industrials' Index Declines.

BROAD RALLY IN RAILS

New York, Nov. 11 (A.P.).—The tone of the bond market was slightly improved today as best grade domestics again reflected the firming influence of easy money rates.

Industrials, however, reached a new year's low in the averages and a lower trend dominated the foreign section. Governments held at the high level of the year.

Selling was less pronounced, the load being lightened by the mild rally that developed in the share market. Uncertainty over the outlook for industry still influences the trend of medium grade issues, and the spread between the yields on these issues and gilt-edged seasoned bonds is rather wide.

Industrial corporation bonds now are selling at the lowest level in several years. The average for ten industrials dropped today to 90.3, which compares with a year's high of 94.9 and 91.3 a year ago when drastic declines were precipitated by the panic.

Changes in Rail Group.

Investment inquiry influenced a broad rally in a few railroad bonds. Baltimore & Ohio 5s D, Atchison general 4s, St. Paul 5s of 1975, and the adjustment 5s of 2000; Erie 5s of 1975, Missouri Pacific general 4s, New York Central 3½s, St. Louis, San Francisco 4½s; Southern Pacific 4½s (Oregon line), were rails showing marked improvement.

Baltimore & Ohio refunding 5s, Canadian Northern 4½s, Lehigh Valley 4s and New York Central 4s were off a point or more. Most of the rail group showed fractional changes, with a slight majority on the constructive side.

Cincinnati Gas & Electric 4s were an active feature of the utility group, sagging three-eighths. American Telephone bonds fluctuated narrowly, Philadelphia Co. gold 5s sold off three-quarters and North American Edison reacted fractionally. California Gas & Electric 5s attained a new year's peak.

National Dairy Recovers.

National Dairy 5¼s, one of the high-grade industrial group which is widely held, was steadier after dipping a point in the previous session.

Stock privilege issues dipped into new low ground during the morning but firmed with the upturn in equity issues, although some failed to participate in the recovery. General Theaters 6s closed 1¼ lower at a new year's low. Atchison 4½s and American Telephone 4½s were fractionally higher, and a broad rally developed in Philadelphia & Reading Coal & Iron 6s. The bond closed at 85, a gain of 2⅝ on the day.

Prices of Latin-Americans continued to sag and the trend of Europeans was irregularly lower. Bolivian 7s dipped 2⅝, Chile Mortgage Bank 6s and Peru second 6s 2 points each and Sao Paulo State bonds were generally lower. German bonds were the market leaders, the 7s holding steady but the International 5½s lost five-eighths. They sold at 74⅛, only five-eighths above the year's low.

ADVICE ON INVESTMENTS

By CHARLES W. STORM.

National City Bank.

A. S.—Being a holder of twenty shares of National City Bank stock which I bought at $400 a share, I would like your advice now as to what I should do. Would you advise me to switch into some other stock, where I could faster regain my loss, or how long do you think I will have to wait in order to do this? Please advise what I should do, as I really am in need of some of the money.

Answer—This column never advises concerning speculative market operations such as would be entailed in making a switch from National City Bank to some other stock; neither does it ever venture to predict future market movements in any security. For one situated as you, who is in need of money, you should never engage in the buying or selling of securities, but should keep your money in the bank, where it will draw a fixed and steady income.

A short time ago it was stated that substantial purchases of National City Bank stock had been made by Henry Ford interests. Purchases, it was said, had accompanied increasingly close relations between the institution and the Fords. This naturally is regarded as a favorable indication. Aggressive expansion policy has placed this bank in a most prominent position in the banking field, with extensive foreign connections providing a world-wide service.

As of December 31, 1929, total resources of the bank were over $2,200,000,000. Deposits of $1,649,554,000 were equal to 6.9 times capital, surplus and undivided profits, and 15 times capital of $110,000,000. Earnings during 1929 increased about 17 per cent over the preceding year, reflecting the high interest rates prevailing, as well as large economies effected.

After deducting a contingency reserve and making year-end adjustments, net income of the bank, including dividends paid by National City Co., as well as earnings by City Bank Farmers Trust for the last six months of the year, were equivalent to $5.78 a share on stock outstanding as of December 31, last, or about $4.23 a share on average capital.

These earnings indicate that the dividend requirement for the year of $4 per share was amply covered. However, the stock returns only a very small yield, even at present low prices, but at the same time, it is regarded as secure. Without attempting to forecast the future, it is only fair to presume that when general business conditions improve and the securities markets as a whole assume a definite upward trend, National City Bank stock will regain at least a portion of its sharp decline.

American Steel Foundries; Wheat.

T. B. D.—I desire some information regarding American Steel Foundries and Cream of Wheat Corporation.

Answer—American Steel Foundries represents an equity in a strong company, but the outlook calls for no immediate improvement in earnings. In addition, it is doubtful if the $3 dividend will be fully earned this year. The stock must be classed as a speculative investment.

Earnings of the Cream of Wheat Corporation have increased steadily the last five years and profits for 1930 are expected to be about or par with those of last year, when $3.13 a share was earned. Dividends are $2 per year, in addition to which two 25-cent extras have been paid this year. The stock may be regarded as an attractive speculative investment issue suitable for the long-term investor.

THE DAILY MARKET BACKGROUND

Complete Summary of Investment Data Compiled on Exchange Days for The Post by Standard Statistics Co., Inc.

New York, Nov. 11 (N.Y.W.N.S.).

Agriculture.

1930 CORN CROP ESTIMATED 2,094,000,000 bushels, based on November 1 conditions, vs. 2,614,000,000, final 1929 crop, estimated 2.7 per cent of 1929 crop now remains on farms.

Automobiles and Trucks.

CHRYSLER CORPORATION shipments by United States and Canadian plants for October totaled 12,812 units, 18 per cent below preceding month and 52 per cent under October, 1929; ten months, 40 per cent below like 1929 period; October shipments for industry, including Ford, were 60 per cent below October, 1929.

Building, Real Estate, Related Lines.

EQUITABLE OFFICE BUILDING October quarter share earnings, 68 cents vs 70 cents; six months, $1.36 vs. $1.37.

Copper and Brass.

CALUMET & ARIZONA MINING September quarter share earnings, 10 cents; nine months, $1.78.

Electrical Equipment.

GENERAL EQUIPMENT September quarter deficit, $315,856 vs. deficit of $1,457,957; nine months' deficit, $1,211,214 vs. profit of $3,758,178.

Food Products.

GENERAL CANDY declares 25-cent class A dividend on account of arrears. PET MILK nine months share earnings, $1.60 vs. $1.24.

Investment Trusts.

AMERICAN CITIES POWER & LIGHT liquidation value on October 31 was $10.58 a class B share vs. $13.74 on December 31, 1929. CHICAGO CORPORATION proposes merger with Continental Chicago Corporation through share exchange, preferred stock share for share and one common for sixty-five one-hundredths Continental common.

Machinery and Machine Equipment.

NATIONAL SUPPLY (DELAWARE) share earnings, nine months to September 30, were $6.16.

Mining and Smelting.

WALKER MINING September quarter share earnings, 1 cent vs. 14 cents before Federal taxes year before; nine months, 14 cents vs. 36 cents before taxes.

Miscellaneous.

CALIFORNIA ART TILE class A share earnings, year to September 30, were 12 cents vs. $1.80. CHAIN STORE DEVELOPMENT offers holders of five or more common shares rights to two new convertible class A shares for $15 plus three common shares surrendered, and two additional new shares at $16 a share. HOUSEHOLD FINANCE CORPORATION 1930 net earnings estimated over $4,000,000 vs. $3,372,418 earned in 1929. INTERNATIONAL SAFETY RAZOR September quarter share earnings, 77 cents, same as year before; nine months, $2.08 vs. $2.47. RITTER DENTAL MFG. September quarter share earnings, $1.38 vs. $2.63; nine months, $3.16 vs. $5.46.

Office and Business Equipment.

AMERICAN MULTIGRAPH CO. considering merger with Addressograph International Corporation under name Addressograph Multigraph Co.

Oil.

ELK HILLS OIL leases, transferred by Doheny's Pan-American Western Petroleum to Richfield Oil, declared valid by Federal district judge in Nevada in rejecting Government recovery suit; decision releases Richfield's $5,000,000 reserve against possible loss of suit. INDEPENDENT OIL & GAS minority stockholders plan suit to prevent merger with Phillips Petroleum Co. MEXICAN SEABOARD OIL September quarter share earnings, 9 cents; nine months, 55 cents. VALVOLINE PIPE president states directors are to meet and declare $1 common dividend previously reported as omitted; last payment $1.50 on July 10.

Paper and Paper Products.

AMERICAN WRITING PAPER October net after inventory write-downs reported at $19,234; ten months, $228,989. SCOTT PAPER October sales, up 44 per cent; ten months, 14 per cent above year ago.

Railroads.

WESTERN GRAIN RATES, I. C. C. denies petition of WESTERN RAILROADS and other parties for reconsideration of Western grain rate cuts. A. T. & S. F. to test three class fare system, present full sleeping car rates would constitute highest class, new tourist rates the second and coach rates the lowest. Chicago & Alton October net deficit after charges, $287,525 vs. deficit $57,290; ten months deficit, $3,382,166 vs. $687,746. NATIONAL RAILWAYS OF MEXICO August balance after expenses, off 41 per cent; eight months, 13 per cent above year ago. N. Y., N. H. & H. president estimates ten months share earnings $5.85.

Railroad Equipment.

OCTOBER LOCOMOTIVE shipments by leading plants totaled 50 units against 65 in September and 96 in October, 1929. GENERAL RAILWAY SIGNAL low bidder for New York Subway signal contract with $2,176,000.

Rayon.

INDUSTRIAL RAYON places stock on $4 annual dividend basis with $1 quarterly declaration, last payment 5 per cent in stock February 1.

Retail Trade.

JEWEL TEA declares $1 extra, also regular quarterly 75 cents common dividend. SECOND (LAURA) CANDY SHOPS, LTD., 1930 fiscal year share earnings $6.61 vs. $5.91.

Theaters.

FOX FILM president states earnings currently above year ago. PARAMOUNT PUBLIX to lease centrally located Boston Theater about to be built, which will be called the Paramount.

Telephones.

PACIFIC TELEPHONE & TELEGRAPH 1930 improvement budget to approximate $49,000,000 against previous estimate of $65,000,000.

FOREIGN MONEY MARKET.

Paris, Nov. 11 (A.P.).—Holiday on bourse today.

London, Nov. 11 (A.P.).—Bar silver, 16⅝d per ounce. Money, 2¼ per cent. Discount rates—Short bills, 2¼ per cent; 3 months, 2¼@2⅜ per cent.

BOND SALES ON NEW YORK EXCHANGE

(Reported from New York Stock Exchange by J. & W. Seligman & Co.)

UNITED STATES GOVERNMENT WAR LOANS.
The following sales are given in lots of $1,000. Quotations in dollars and 32ds of a dollar.

Sale	Issue.	Open	High	Low	Last
133	Liberty 3½s	101.10	101.10	101.10	101.10
24	Liberty 1st 4¼s	102.20	102.23	102.20	102.20
64	Liberty 4th 4¼s	103.19	103.20	103.19	103.20
1	U S G 3⅜s, 1943	102.6	102.6	102.6	102.6
6	U S G 3⅜s, 1947	102.17	102.17	102.17	102.17

FOREIGN GOVERNMENT BONDS.
The following sales are given in lots of $1,000.

Sale	Issue.	Open	High	Low	Last
	A				
1	Antioquia, Dept of, A 7s, 1945	69¾	69¾	69¾	69¾
3	Antioquia, Dept of, B 7s, 1945	69	69	69	69
6	Antwerp, City of, 5s, 1953	100½	100½	100¼	100¼
4	Argentine Govt 6s, Series A, 1957	93¾	93¾	93¾	93¾
1	Argentine Govt 6s, Series B, 1958	94	94	94	94
3	Argentine Govt 6s, June, 1959	93¾	93¾	93¾	93¾
1	Argentine Govt 6s, Oct, 1959	93¾	93¾	93¾	93¾
30	Argentine Govt 6s, Oct, 1960	93¾	93¾	93¾	93¾
4	Argentine Govt 6s, Sept, 1960	93¾	93¾	93¾	93¾
16	Argentine Govt 6s, May, 1961	93⅝	94¼	93⅝	94¼
1	Argentine Govt 5½s, 1962	86½	86½	86½	86½
9	Australia 5s, 1955	92½	92¾	92½	92¾
4	Australia 4½s, 1956	66½	67	66½	67
15	Austrian Govt 7s, 1945	105	105	104⅝	105
	B				
5	Belgium, King of, 6s, 1955	102¾	103	102¾	103
9	Belgium, King of, 7s, 1955	112½	112½	112½	112½
14	Belgium, King of, 7s, 1956	107½	107¾	107½	107½
6	Belgium, King of, 8s, 1941	108⅝	109	108⅝	109
1	Bergen, City of, 5s, 1949, rcts	95⅜	95⅜	95⅜	95⅜
3	Bergen, City of, 5s, 1960, rcts	96⅛	96⅛	96⅛	96⅛
12	Berlin 6s, 1958	74⅛	74⅛	73⅞	73⅞
6	Berlin 6½s, 1950	83⅛	83⅛	83	83
1	Bogota, City of, 8s, 1945	90	90	90	90
13	Bolivia 8s, 1947	81½	81½	81	81
6	Bolivia 7s, 1958	60¼	62	60¼	62
5	Bolivia 7s, 1969	59	59	56½	56½
2	Brazil, U S of, 7s, 1952	77½	77½	77½	77½
9	Brazil, U S of, 6½s, 1926-27	70½	70⅝	70	70⅝
10	Brazil, U S of, 6½s, 1927-57	70¼	70½	70	70
3	Brazil, U S of, 8s, 1941	89	89	89	89
1	Bremen, State of, 7s, 1935	94½	94½	94½	94½
2	Brisbane, City of, 5s, 1958	67	67	67	67
1	Budapest, City of, 6s, 1962	71¾	71¾	71¾	71¾
2	Buenos Aires, City of, 6½s, 1955	95	95	95	95
4	Buenos Aires, Prov of, 6s, 1961	74¼	74¾	74¼	74¼
3	Bulgaria, King of, 7s, 1967	71	71	71	71
1	Bulgaria, King of, 7½s, 1968	71¼	71¼	71¼	71¼
	C				
13	Canada, Dom of, 5s, 1931	100⅞	100⅞	100⅞	100⅞
2	Canada, Dom of, 5s 1952	105⅝	105⅝	105⅝	105⅝
11	Chile, Rep of, 6s, 1960	83⅛	84⅜	83⅛	84⅜
5	Chile, Rep of, 6s, 1961	83½	83½	83½	83½
19	Chile, Rep of, 6s, 1961, Sept	83½	83½	83½	83½
8	Chile, Rep of, 6s, 1962	84¼	84½	84¼	84½
1	Chile, Rep of, 7s, 1942	98	98	98	98
8	Chile, Rep of, 6s, 1963	83¾	83¾	83½	83½
12	Colombia, Rep of, 6s, 1961, Jan	69¼	69¼	69	69
4	Colombia, Rep of, 6s, 1961, Oct	69½	69½	69¼	69¼
8	Cundinamarca, Dept of, 6½s, 1959	61	62	57½	57½
25	Czechoslovakia, Rep of, 8s, 1951	109⅞	109⅞	109⅞	109⅞
	D				
2	Denmark, King of, 6s, 1942	105¼	105¼	105¼	105¼
11	Denmark, King of, 5½s, 1955	100¾	101⅜	100¾	101⅜
1	Denmark, King of, 4½s, 1962	93¾	93¾	93¾	93¾
7	Danish Mun 8s ser A, 1946	108⅜	108⅜	108⅜	108⅜
5	Dutch E India 6s, 1947	102¾	102¾	102¾	102¾
	F				
6	Finland, Rep of, 5½s, 1958	78	78	78	78
4	Finland, Rep of, 6s, 1946	87	87	87	87
5	Finland, Rep of, 6½s, 1956	87¼	87¼	87¼	87¼
3	Finland, Rep of, 7s, 1950	93	93	93	93
5	French Govt 7½s, 1941	125⅝	125⅝	125⅝	125⅝
12	French Govt 7s, 1949	120⅜	120⅜	120⅜	120⅜
	G				
72	German Govt 7s, 1949	101	101¼	100¾	101¼
94	German Govt 5½s, 1965	74⅝	74⅝	73¾	74¼
1	Greek Govt 7s, 1964	99¾	99¾	99¾	99¾
2	Greek Govt 6s, 1968	85⅜	85⅜	85⅜	85⅜
	H				
6	Hamburg, State of, 6s, 1946	85½	86	85½	86
2	Hungarian Con Mun 7½s, 1945	82	82	81¾	81¾
10	Hungarian Land Mtg 7½s, 1961, A	100	100	100	100
	I				
33	Italy, King of, 7s, 1951	95	95	94½	94⅞
	J				
22	Japanese 6½s, 1954	103½	103½	103½	103½
40	Japanese 5½s, 1965	93⅛	93½	93⅛	93⅜
14	Jugoslavia, Mtg Bk of, 7s, 1957	80	80½	80	80¼
	L				
1	Lyon, City of, 6s, 1934	105	105	105	105
	M				
5	Marseilles, City of, 6s, 1934	105	105	105	105
3	Medellin, Municipality of, 6½s, '54	60	60½	60	60
27	Milan, City of, 6½s, 1952	84⅛	84⅛	83⅝	83½
15	Minas Gereas 6½s, 1958	62¼	62½	62¼	62½
	N				
5	New South Wales 5s, 1957	65	65	65	65
11	Norway, King of, 5s, 1963	101¼	101¼	101⅛	101⅛
5	Norway, King of, 5½s, 1965	102⅞	102⅞	102⅞	102⅞
5	Norway, King of, 6s, 1943	105¾	105¾	105¼	105¼
15	Norway, King of, 6s, 1944	105⅜	105⅜	105⅜	105⅜
2	Norway, King of, 6s, 1952	102¼	102¼	102¼	102¼
1	Nuremburg, City of, 6s, 1952	70⅝	70⅝	70⅝	70⅝
	O				
20	Oslo, City of, 6s, 1955	102⅝	102⅝	102	102
	P				
1	Panama, Rep of, 5s, 1963	92½	92½	92½	92½
3	Pernambuco, State of, 7s, 1947	69⅝	69⅝	69⅝	69⅝
3	Peru 6s, 1960	52¾	52¾	52½	52½
18	Peru 6s, 1961	51	51½	51	51½
20	Poland 8s, 1950	84½	84½	84	84
7	Poland 6s, 1940	67	67	67	67
1	Porto Allegre, City of, 8s, 1961	82	82	82	82
6	Prussia 6½s, 1951	78⅛	80⅛	78⅛	80⅛
7	Prussia 6s, 1952	72	74	72	74
	Q				
1	Queensland, State of, 6s, 1947	84	84	84	84
5	Queensland, State of, 7s, 1941	95	95	94½	94½
	R				
8	Rio de J., City of, 6½s, 1953	67¼	67¼	67¼	67¼
4	Rio Gr do Sul, State of, 8s, 1946	88	88	86½	86½
2	Rio Gr Sul, State of, 7s, 1966	65	65	65	65
2	Rio Gr do Sul, State of, 6s, 1968	58	58	57	57
2	Rio Gr do Sul, State of, 7s, 1967	68⅝	68⅝	68⅝	68⅝
26	Rome, City of, 6½s, 1952	83½	83½	83½	83½
2	Roumania 7s, 1959	76½	76½	76½	76½
	S				
10	Saarbruecken, City of, 6s, 1953	90	90	90	90
1	Salvador, Rep of, 8s, 1948	104	104	104	104
1	Sao Paulo, City of, 8s, 1952	96¼	96¼	96¼	96¼
1	Sao Paulo, State of, 6s, 1968	59	59	59	59
8	Sao Paulo, State of, 7s, 1956	78½	78½	78½	78½
9	Sao Paulo, State of, 8s, 1936	90¼	90¼	90¼	90¼
10	Sao Paulo, State of, 7s, 1942	82⅛	82⅛	82⅛	82⅛
19	Seine, Dept of, 7s, 1956	107⅝	107¾	107⅝	107¾
10	Serbs, C & S, King of, 8s, 1962	89⅛	89⅛	89⅛	89⅛
7	Serbs, C & S, King of, 7s, 1962	80¼	80¼	80¼	80⅜
2	Soissons, City of, 6s, 1936	104½	104½	104½	104½
1	Styria, Prov of, 7s, 1946	88⅝	88⅝	88⅝	88⅝
4	Sweden, King of, 5½s, 1954	105	105	104⅝	104¾
5	Switzerland, Govt of, 5½s, 1946	104⅝	104⅝	104⅝	104⅝
2	Switzerland, Govt of, 8s, 1940	106	106	105¾	105¾
	T				
9	Tokyo, City of, 5½s, 1961	90⅝	90⅞	90⅝	90⅞
3	Tolima, Dept of, 7s, 1947	62	62	62	62
	U				
10	U K Gt B & I 5½s, 1937	105½	105½	105½	105½
7	Upper Austrian Prov 6½s 1957	90	90	90	90
3	Uruguay, Rep of, 8s, 1946	103	103	102¾	102¾
7	Uruguay, Rep of, 6s, 1960	85¼	85¼	85¼	85¼
	V				
5	Venetian Prov Mtg Bank, 7s, 1952	94½	94⅝	94½	94⅝
4	Vienna, City of, 6s, 1952	85	85	85	85
	W				
8	Warsaw 7s, 1958	66¼	66¼	66	66
	Y				
16	Yokohama, City of, 6s, 1961	96⅜	96½	96¼	96⅜

DOMESTIC BONDS—RAILS AND MISCELLANEOUS.
The Following Sales Are Given in Lots of $1,000.

Sale	Issue.	Open	High	Low	Last
28	Abitibi Power & Paper 5s, 1953	70	70	69⅛	70
4	Allegheny Corp 5s, 1944	85	85	85	85
6	Allegheny Corp 5s, 1949	85½	86	85½	86
1	Allegheny Corp 5s, 1950	83¼	83¼	83¼	83¼
20	Amer Agri Chem 7½s, 1941	103¾	104	103¾	104
13	Amer Foreign Power 5s, 2030	81¼	82½	81¼	82½
60	Amer I G Chemical 5½s, 1949	100	100¼	100	100¼
28	American International 5½s, 1949	88⅛	88⅞	88	88
3	Amer Smelt 5s, 1947	102	102	102	102
7	Amer Sugar Ref 6s, 1937	103¼	104½	103¼	104½
31	Amer Tel & Tel 4½s, 1939	142½	142½	141	141½
12	Amer Tel & Tel 5s, 1965	106	106⅛	105⅞	105⅞
5	Amer T & T col tr 5s, 1946	105⅞	106	105⅞	106
48	Amer T & T col 5½s, 1943	108½	108¾	108⅜	108⅜
7	Amer Tel & Tel 5s, 1960	106⅛	106⅛	106	106⅛
3	Amer Water Works 5s, 1934	102	102	102	102
1	Anglo-Chilean Nitrate 7s, 1945	80	80	80	80
3	Armour & Co. 4½s, 1939	89¾	89¾	89¼	89¼
7	Armour & Co of Del 5½s, 1943	77	77½	77	77½
29	At T & S F gen 4s, 1995	97⅛	97⅞	97⅜	97¾
13	At, T & S F 4½s, 1998	117	117½	116½	117½
14	At, T & S F 4s, 1905-1955	94	94⅛	94	94⅛
24	A C L & N col 4s, 1952	90¼	90¼	90¼	90¼
	B				
10	B & O 4½s, 1933	101⅛	101⅜	101⅛	101⅜
1	B & O 1st g 5s, 1948	104½	104½	104½	104½
54	B & O cvt 4½s, 1960	94⅛	95	94⅛	94½
25	B & O ref & gen 5s, 1995	101¾	101¾	100½	100¾
14	B & O ref 6s, 1995	108½	108⅝	108½	108½
3	B & O (P L E & W Va) 4s, 1941	94⅞	94⅞	94⅞	94⅞
3	B & O (S W Div) 5s, 1950	101⅝	101⅝	101⅝	101⅝
58	B & O 5s, ser D, 2000	101½	101½	101½	101½
1	Bell Tel of Pa 5s, ser C, 1960	110¾	110¾	110¾	110¾
4	Bell Tel of Pa 5s, ser B, 1948	106¾	106¾	106	106
30	Beth Steel ref 5s, 1942	103	103½	102½	103½
5	Boston & Maine 5s, 1967	99⅝	99⅝	99⅝	99⅝
42	Boston & Maine 5s, 1955	99½	99¾	99½	99¾
34	Bklyn Man Tran 6s, 1968	98¼	99	98¼	98¾
1	Buff, R & P g 5s, 1937	101¾	101¾	101¾	101¾
	C				
14	California Petrol 5½s, 1938	100	100	100	100
3	California Petrol 5s, 1939	97¼	97¼	97¼	97¼
2	Canadian National 4½s, 1957	99	99	99	99
1	Canadian National 4½s, 1968	99¼	99¼	99¼	99¼
9	Canadian National 5s, 1969, Oct	105	105	105	105
2	Canadian Nor deb 6½s, 1946	118	118	118	118
2	Canadian Nor 7s, 1940	111¼	111¼	111¼	111¼
5	Canadian Pac 4½s, 1960	98⅜	98⅜	98⅛	98⅛
13	Central Pacific 1st 4s, 1949	95½	95½	95½	95½
4	Ches & O gen 4½s, 1992	102⅝	102⅝	102⅝	102⅝
1	Ches & Ohio 4½s, 1993, A	100⅛	100⅛	100⅛	100⅛
19	Ches & Ohio 4½s, 1995, B	100⅛	100⅜	100⅛	100¼
1	Ches & O cons 5s, 1939	104⅛	104⅛	104⅛	104⅛
56	Ches Corporation 5s, 1947	95⅜	95⅜	95¼	95⅜
6	C & E Ill 1st cons g 5s, 1951	46½	46½	46	46
5	Chi Great West 1st 4s, 1959	69	69	69	69
12	C M & St P & Pac 5s, 1975	76½	76¾	76½	76¾
112	C M St P & Pac ajs 5s, 2000	32¼	34¾	32½	34¾
13	Chi & N W 4¾s, 1949, cvt	90	90	90	90
4	Chi R I & P ref 4s, 1934	99	99	99	99
14	Chi R I & P 4½s, 1960, cvt	90¼	90⅜	90¼	90⅜
5	C R I & P g 4s, 1988	93	93	93	93
3	Chile Copper 5s, 1947	89	89	89	89
15	Cinn Gas 4s, 1968	92⅝	92⅝	92⅝	92⅝
6	Cinn Union Term 4½s, 2020	102¼	102¼	102¼	102¼
8	C C C & St L 4½s, 1977	100	100¼	100	100¼
10	Cleve, Pitts 4½s, 1977	101½	101½	101½	101½
3	Cleve U Term 4½s, 1977	102	102	102	102
1	Cleve U Term 5s, 1973	105	105	105	105
10	Cleve U Term 5½s, 1972	109⅝	109⅝	109½	109½
15	Columbia Gas & El 5s, 1952, May	101	101¾	101	101¾
14	Commercial Inv 5½s, 1949	93¼	93¼	92	92½
10	Consolidated Gas N Y 5½s, 1945	106⅝	107	106⅝	107
8	Container Corp of Am 5s, 1943	69⅞	69⅞	69¾	69⅞
	D				
31	Den, R Gr & West 5s, 1955	76	76	75	75
3	Detroit Ed, ser B, 5s, 1955	106	106	106	106
6	Detroit Ed 1st & ref 6s, 1940	107⅛	107⅛	107⅛	107⅛
2	Dodge Bros 6s, 1940	85½	85½	85½	85½
5	Erie 1st cons g ln 4s, 1996	85¾	86	85¾	86
9	Erie gold 4s, A, 1953	78⅛	78¼	78⅛	78¼
1	Erie R R 5s, 1967	82½	82½	82½	82½
20	Erie R R 5s, 1975	82	82⅞	81⅛	82⅞
1	Erie R R—Pa col gd 4s, 1951	101	101	101	101
	F				
1	Fla East Coast 1st & rf 5s, 1974	35	35	35	35
3	Florida East Coast 4½s, 1959	86	86	86	86
5	Framerican Ind Dev 7½s, 1942	106¾	106¾	106½	106½
	G				
4	General Motors Accep 6s, 1937	103	103	102¾	102⅞
14	General Theater 6s, 1940	81	81⅛	80	80
9	German Cen Ag Bk 6s, 1960, Oct	74⅛	74⅛	73½	73½
5	German Gen Elec 6s, 1948	89	89	89	89
6	Goodrich 6s, 1945	68¼	69	68¼	69
3	Goodyr T & R 5s, 1957	88¾	89	88¾	89
2	Grand Trunk of Can deb 6s, 1936	106¼	106¼	106¼	106¼
5	Grand Trunk of Can deb 7s, 1940	111¼	111¼	111¼	111¼
8	Great Nor 1st 4¼s, 1961	96	96	96	96
16	Great Nor 5s, 1973	104	104	104	104
5	Great Nor 5½s, 1952	108¾	108¾	108⅝	108⅝
32	Great Nor 7s, 1936	111	111	111	111
16	Great Nor 4½s, Ser E, 1977	97	97¾	97	97⅝
5	Havana El 5½s, 1951	38¼	38¼	37½	37½
5	Houston Oil of Tex 5½s, 1940	93⅞	94	93⅞	94
4	Hudson Coal Co 5s, 1962	56	56	56	56
6	H & M 1st & ref 5s A, 1957	99⅝	99¾	99⅝	99¾
5	H & M adj inc 5s, 1957	75¼	75¼	75¼	75¼
1	Humble Oil 5½s, 1932	102¼	102¼	102¼	102¼
	I				
1	International Hydroelec 6s, 1944	85	85	85	85
3	International Match 5s, 1947	99	99	99	99
18	Internationtl Mer Mar sf 6s, 1941	101	101	101	101
7	Internatl Paper ref 6s, 1955	65⅛	65⅛	65	65
11	International Tel & Tel 4½s, 1939	93	93⅛	92¾	92¾
1	International Tel & Tel 5s, 1955	87¼	87¼	87¼	87¼
	K				
15	Kansas Gas 4½s, 1980	93¾	93¾	93⅝	93⅝
9	Karlstadt 6s, 1943	70	70	70	70
34	Krueger-Toll Co 5s, 1959	94½	94⅝	94½	94½
	L				
3	Lautaro Nitrate 6s, 1954	62	63	62	62
2	Lorillard Co 5s, 1951	81	81	81	81
3	Lorillard Co 5½s, 1937	89¼	89¼	89¼	89¼
	M				
15	McKesson Robbins 5½s, 1950	80	80	78½	80
5	Market St Ry 7s, 1940	94¼	94¼	93¾	93¾
10	Milwaukee El 5s, 1961	101½	101½	101½	101½
4	M K & T pr lien 5s, A, 1962	100⅛	100⅛	100⅛	100⅛
3	M, K & T 5% cu ad 5s, A, 1967	93	93	92⅝	92⅝
43	Mo Pac 5s, ser F, 1977	97	97	96¼	96¾
32	Mo Pac 5½s, 1949	97¾	98	97¾	98
20	Mo Pacific gen 4s, 1975	72⅝	73	72	73
7	Mo Pac 1st & ref 5s, A, 1965	98	98	98	98
3	Mo Pac 5s, ser G, 1978	96⅝	96⅝	96⅝	96⅝
1	Mo Pac 5s, ser H, 1980	96¾	96¾	96¾	96¾
25	Mobile & Ohio 5s, 1933, w i	98½	98½	98½	98½
5	Morris & Co 1st 4½s, 1939	80	80	80	80
	N				
89	Natl Dairy Products 5¼s, 1948	98⅞	99	98¾	98¾
1	New England T & T 4½s, 1961	103¼	103¼	103¼	103¼
1	N Orleans Pub Serv B 5s, 1955	88⅝	88⅝	88⅝	88⅝
9	N Orleans T & Mex 5½s, 1954	100	100	100	100
4	N Y C & H R 1st 3½s, 1997	85⅛	85¼	85⅛	85¼
10	N Y Cent cons 4s, 1998	95	95	95	95
4	N Y C ref & imp 4½s, 2013	100¾	100¾	100¾	100¾
61	N Y Cent 5s, 2013	106	106⅝	106	106⅛
38	N Y, Chi & St L 6s, 1932	101	101	101	101
2	N Y, Chi & St L 5½s, A, 1974	104	104	104	104
57	New York, Chi & St L 4½s, 1978	88¼	88¼	87½	88¼
10	N Y, Chi & St L deb 4s, 1931	100⅜	100⅜	100⅜	100⅜
3	N Y, N H & H 4s, 1955	82¾	82¾	82¾	82¾
9	N Y, N H & H cvt 6s, 1948	116	116	115½	115½
5	N Y, N H & H col 6s, 1940	105¾	105¾	105½	105½
8	N Y Tel ref 6s, 1941	106½	106½	106¼	106½
3	N Y Tel deb 6s, 1949	111	111	111	111
1	N Y T 1st & g 4½s, 1939	101⅛	101⅛	101⅛	101⅛
11	Niag Shares Corp of Md 5½s, 1950	93½	94	93	94
25	North Amer Edison ctf 5s, 1949, C	99½	99½	99	99
2	Nor Pacific gen 3s, 2047	66¾	66¾	66¾	66¾
3	N Pac pr ln g 4s, 1997	94	94	94	94
17	N Pac ref & imp 6s, 2047	111⅝	111⅞	111⅝	111⅞
	O				
25	Ohio River Edison 6s, 1948	107⅞	107⅞	107⅞	107⅞
9	Ore-Wash 1st ref 4s, 1961	93	93⅝	93	93⅝
5	Oriental Dev 6s, 1953	96⅝	96⅞	96⅝	96⅞
4	Oriental Dev 5½s, 1958	91¼	91¼	91¼	91¼
	P				
28	Paramount Publix 5½s, 1950	85½	85¾	84⅛	85½
10	Para-Fam-Lasky 6s, 1947	93¾	93¾	93	93
3	Paris-Lyons Med Rwy 6s, 1958	104⅝	104¾	104⅝	104¾
6	Paris-Lyons Med Rwy 7s, 1958	106⅜	106⅜	106¼	106¼
1	Penn Co 4¾s, 1968	100⅛	100⅛	100⅛	100⅛
3	P R R g m 4¼s, ser A, 1965	101½	101½	101⅛	101⅛
1	P R R 5s, 1964	104	104	104	104
6	Penn R R 6½s, 1986	109½	109½	109½	109½
125	Penn R R 4¼s, D, 1970	97⅞	98½	97⅞	98¼
5	Pere Marq 4¼s, 1980	100	100	99½	99½
10	Phila Co 5s, 1967	99½	99½	98¼	98¾
2	Phil & Reading C & I 6s, 1949	83	83	83	83
2	Phillips Petrol 5¼s, 1939	92¼	92¼	92¼	92¼
34	P C C & St L 4½s, 1977	100	100¼	100	100¼
10	P C C & St L ser B 5s, 1975	108	108	108	108
1	Pitts C C & St L ser A 4½s, 1940	99	99	99	99
1	Portland Ry Lt & P 5s, 1942	105¼	105¼	105¼	105¼
8	Portland Ry Lt & P 7½s, 1946	108	108	108	108
3	Postal Tel & Cable 5s, 1953	79	79	78½	78½
4	Pub S El & Gas 4½s, 1970	101¾	101¾	101¾	101¾
5	Pure Oil 5½s, 1937	96	96	96	96
15	Pure Oil 5½s, 1940	94¾	94¾	94¾	94¾
3	Rhine Westphalia Elec 6s, 1952	82	82	82	82
1	Saxon State 7s, 1945	82½	82½	82½	82½
10	S A L Ry 6s, 1945	20	20	20	20
23	Seaboard-All Florida 6s, 1935, A	20	20	20	20
2	Shell Union Oil 5s, 1947	88	88	88	88
5	Shell Union Oil 5s, ctf, 1949, w w	88	88	88	88
3	Siemens & Halske 6½s, 1951	95	95	95	95
10	Sinclair Crude Oil 5½s, 1938	101⅝	101⅝	101½	101½
40	Sinclair Pipe Line 5s, 1942	100¼	100¼	99¾	99¾
44	Sinclair Oil 7s, 1937	102⅝	102½	102	102
8	Sinclair Oil 6½s, 1938	101¼	101¼	101¼	101¼
10	Southern Pacific ref 4s, 1955	94½	94½	94⅛	94⅛
2	Southern Pacific 4½s, 1969	98	98	98	98
7	Southern Pac-Oreg Lines 4½s, 1977	99½	99¾	99½	99¾
10	Southern Pac of Calif 5s, 1937	102⅝	102⅝	102⅝	102⅝
3	Southern Ry gen 4s, Series A, 1956	85	85	84¾	84¾
23	Southern Ry 5s, 1994	107	107	107	107
61	St L & S F pr ln Series A, 4s, 1950	84½	85	83½	84¾
9	St L & S F pr ln Series B, 5s, 1950	97⅝	97½	97⅝	97½
101	St L & S F 4½s, 1978	81¼	82¼	81⅛	82¼
5	St L & S F gen 6s, 1931	101⅝	101⅝	101⅝	101⅝
4	Smith (A O) Corp 6½s, 1933	102¾	102¾	102¾	102¾
2	South Bell Tel 5s, 1941	104¾	104¾	104¾	104¾
8	Southwest Bell Tel 5s, 1954	105¾	105¾	105½	105½
8	Standard Oil of N J 5s, 1946	103⅞	104	103¾	103¾
10	Standard Oil of N Y 4½s, 1951	100	100	100	100
48	Texas Corp 5s, 1944	100½	100¾	100⅜	100¾
36	Tokyo Elec Light 6s, 1953	87¼	87¾	87	87
	U				
2	Union Drug of Del 5s, 1953	98	98	97⅝	97⅝
13	Union Pacific 1st g 4s, 1947	98¾	98¾	98⅝	98¾
1	Union Pacific 4s, 1968	91¾	91¾	91¾	91¾
12	U S Rubber 5s, 1947	70	70	70	70
	W				
12	Warner Bros cvt 6s, 1939	72½	72½	71	71⅛
1	Warner-Quinlan Co 6s, 1939	52	52	52	52
1	Western Maryland 4s, 1952	82½	82½	82½	82½
5	Western Union 4½s, 1950	99	99	99	99
10	Wheeling Steel Corp 4½s, 1952	90½	90½	90½	90½
15	Wilson & Co. 1st 6s, 1941	98¼	98¼	98	98
	Y				
7	Youngstown S & Tube 5s, 1978	102¼	102½	102¼	102½

Total bond sales today, $10,000,000; yesterday, $10,900,000; week ago, closed; year ago, $18,374,000.

CLAIRVOYANTS

27 Years' Practice in Washington, D. C. 15 Years at Present Address.

Martha Spencer

MOST REMARKABLE READER OF HUMAN DESTINY OF THE PRESENT AGE.

It may be of vital interest to you to know the outcome of your present DISTRESS, the happiness of your future life may depend upon the right solution and proper advice. WITHOUT A QUESTION, WILL TELL YOU THE OBJECT OF YOUR CALL, NAMES OF FRIENDS, RELATIVES AND ACTUAL FACTS CONCERNING YOUR LIFE AND CIRCUMSTANCES WHICH YOU KNOW TO BE ABSOLUTELY TRUE. Hours, 10 to 7 p. m.

Cut this out for future succes and reference

Studio, 924 14th St.

PROPOSALS

U. S. ENGINEER OFFICE, 1068 NAVY Building, Washington, D. C. Sealed proposals will be received here until 3 p. m., NOVEMBER 13, 1930, and then opened, for furnishing and placing 15,000 tons, 10% more or less, of riprap seawall foundation along the Anacostia River at Washington, D. C. Further information on application. oct27,28,29,30nov11,12

LEGAL NOTICES

WILLIAM W. BRIDE and THOMAS F. CAMERON, Attorneys.

IN THE SUPREME COURT OF THE DISTRICT of Columbia, holding a District Court. In re condemnation of land for the widening of Bennings road from Kenilworth avenue to Anacostia River, in the District of Columbia. District Court, No. 2060. Notice and order of publication. Notice is hereby given that the Commissioners of the District of Columbia (pursuant to a certain provision of the Act of Congress, approved March 4, 1913, entitled "An Act making appropriations for the expenses of the government of the District of Columbia for the fiscal year ending June thirtieth, nineteen hundred and fourteen, and for other purposes," whereby they are authorized to open, extend or widen any street, avenue, road or highway to conform with the plan of the permanent system of highways in that portion of the District of Columbia outside of the cities of Washington and Georgetown, adopted under the Act of Congress approved March 2, 1893, as amended by the Acts of Congress approved June 28, 1898, and May 26, 1926, respectively, by condemnation under the provisions of subchapter 1 of chapter 15 of the Code of Law for the District of Columbia), have filed a petition in this court praying the condemnation of the land necessary for the widening of Bennings road from Kenilworth avenue to Anacostia River, in the District of Columbia, as shown on a map or plat filed with the said petition, as a part thereof, and praying also that this court empanel a jury in accordance with the law provided for in such cases to assess the damages each owner of land to be taken may sustain by reason of the said widening of Bennings road from Kenilworth avenue to Anacostia River, in the District of Columbia, and the condemnation of the land necessary for the purposes thereof, and to assess the benefits resulting therefrom, plus all or any part of the costs and expenses of said proceedings, upon any lands which the jury may find will be benefited, as provided for in and by the aforesaid Act of Congress approved May 28, 1926, it is, by the court, this 3d day of November, 1930, ordered that all persons, having any interest in these proceedings be, and they are hereby, warned and commanded to appear in this court on or before the 15TH DAY OF DECEMBER, 1930, at 10 o'clock a. m., and continue in attendance until the court shall have made its final order ratifying and confirming the award of damages and the assessment of the benefits of the jury to be empaneled and sworn herein; and it is further ordered that a copy of this notice and order be published twice a week for two successive weeks in the Washington Evening Star, The Washington Post and the Washington Herald, newspapers published in the said District, commencing at least twenty days before the said 15th day of December, 1930. It is further ordered that a copy of this notice and order be served by the United States Marshal, or his deputies, upon each of the owners of the fee of the land to be condemned herein as may be found by the said marshal, or his deputies, within the District of Columbia, and upon the tenants and occupants of the same, before the said 15th day of December, 1930. By the Court: JOSEPH W. COX, Justice. A true copy. Test: (Seal.) FRANK E. CUNNINGHAM, Clerk. By HARRY M. HULL, Assistant Clerk. 5,6,12,13

The Washington Post

Indexed, Simplified and Popularized

All ads restricted to their proper classification and The Washington Post style of type. Publishers reserve the right to edit, classify, index or reject any classified advertising copy.

Errors in advertisements should be reported immediately. The Washington Post will not be responsible for more than one incorrect insertion.

CLASSIFIED RATES.

Count 5 average words to the line. Minimum 3 lines.

For consecutive insertions:

	Charge	Cash
1 day	20c	19c
3 days	18c	17c
7 days	16c	15c

Cash rates apply on prepaid ads only. Irregular or "skip" orders cost 1 cent per line additional.

CONTRACT RATES.

30 consecutive days, 15c per line.

Three or more lines every day for one year, 14c per line.

1,000 lines used at option within one year, 17c per line.

CLOSING TIME FOR ADS

9 p. m. for daily copy and 5:45 p. m. Saturday for Sunday copy.

Ads to appear in early 9 o'clock evening edition must be received before 12 o'clock noon.

Telephone your ad to NATIONAL 4205

Ask for a Post Ad Writer.

Have it charged.

Classifications of an allied nature grouped together for quick and easy reference.

Announcements

Lost 8

AUTOMOBILE TIRE and wire wheel, painted red, size of tire 28x5.25, lost November 9 about 9:30 p. m., between Hybla Valley and Washington, D. C., on the Washington-Richmond road. Finder will please call Mr. Ellington, National 4205, and receive reward.

CASE—Small, leather, containing pictures, store receipts, near 14th and Park rd.; reward. 1610 Varnum st. nw. Adams 0750.

ENGLISH BULL PUPPY—Male; strayed from 1900 block 4th st. nw.; 3 months old; white with 1 brindle ear. Reward if returned to J. H. Pilling, Packard Motor Co., 1701 Kalorama rd.; Ad. 9523.

FOX TERRIER—Smooth hair, white; black ears and spots; reward. 1929 S st. nw. Potomac 0623.

HAT BOX—Will boy (Wilson) who was to deliver same at 1417 L st. nw. please deliver it to Greyhound Bus Station at once?

WATCH—Lady's; Elgin; Saturday, Jelleff's, or on 16th st. bus to R st. Phone North 7951. 1725 17th st. nw.

Personals 11

BULOVA WATCH BRACELETS, costing up to $50, for $15; Elgin and Waltham Watch Bracelets, $10 each. Livingston & Co., rooms 304-5, 1319 F st. nw.

METAL weather stripping and window shades; will call with samples; let us estimate. Butler & Son. Lin. 10123.

MEYER'S LIQUID WAX—UNSURPASSED for floors, furniture; cleans, protects, polishes; order now. Met. 7683; 224 H nw.

MONEY ADVANCED ON PAWN TICKETS, diamonds, jewelry, antiques, silver, gold and watches. LIVINGSTON & CO., 1319 F st. nw. National 5849.

WHEN DEATH strikes a family there is no need for them to feel that they must accept inferior funeral services, due to inability to pay a high price; the Greater W. W. Chambers Co. offers a complete funeral, cars and all, for as little as $75; the world's finest water-proof, airtight guaranteed steel burial vault may be had from Chambers for $85; in case of death, call the Greater W. W. Chambers Co., 14th st., corner Chapin st. nw.; Col. 0432.

Clairvoyants—Spiritualists 12

LICENSED BY DISTRICT OF COLUMBIA.

MESSAGE CIRCLE TONIGHT. DR. JANE B. COATES. 1473 Meridian pl. nw. Col. 6227.

DR. JANE COATES READING BY APPOINTMENT. 1473 MERIDIAN PL. NW. Col. 6227.

THE MAN WHO KNOWS 608 12th St. N.W. OVER WOOLWORTH'S 5c and 10c store.

RIZPAH ELDON Now at 14th and Thomas circle. Entrance 1336 Mass. ave. nw. (over Peoples Drug Store). How to solve your problems in love and business, health. Hours 9 a. m.-9 p. m. daily. Seances, Monday and Friday at 8 p. m.

25 YEARS ON 14TH ST., WASH., D. C. CARLETTA 922 14th St. ASTRO-PSYCHIC MENTALIST OVER CLAFLIN'S OPTICAL STORE. TELLS OBJECT OF CALL AND NAME. She succeeds even in the most difficult cases, where others have failed. Positively guarantees success. Perfect satisfaction. SPECIAL CONSULTATION, $1.00 HOURS, 10 TO 7.

Automotive

Automobiles for Sale 22

BUICK—1929 master 6, sport deluxe brougham; equipped with air brakes, 6 wire wheels, finished in green, large black leather traveling trunk, fender wells; car like new and can be purchased at a big saving; our price, $1,200. Stanley H. Horner, Used Car Dept., 1111 14th st. nw.

BUICK—1930 snappy sport roadster; one that you will admire; just like a new car and can be bought for $895; tan finish, heavy tan leather grain upholstering, large rumble seat, 5 wood wheels, tires are all good; it will pay you to see this automobile today. Stanley H. Horner Used Car Dept., 1111 14th st. nw.

BUICK—An inspection of our fine used Buicks will convince any one of their value. 1015 14th st. nw., 1111 14th st. Stanley H. Horner. Natl. 5800.

BUICK—Coupe, 1928. Mechanically perfect; 5 new tires; absolutely guaranteed; terms to suit. Neumeyer Motor Co., 2021 17th st. nw.; North 4010.

BUICK—Low prices on all used cars; a large selection awaits you. Emerson & Orme, 17th and M sts. nw.

CHEVROLET—Sedan, 1926. In good condition; positively the best buy in the city for $100; $35 cash and $10 monthly. Call Mr. Herfurth, Col. 1706.

CHEVROLETS—And Fords; $75 and $25 up; large selection. R. L. Taylor Motor Co. Come here. 1901 14th st. nw.

CHEVROLET—Sedan, 1926. Good transportation; $20 cash and $3 weekly. 712 E st. se. or phone Lincoln 3861.

CHRYSLER—"72" sport roadster, 1928; new rubber; wire wheels; take unpaid notes; leaving city. Phone North 2199-W. between 8:30 a. m. and 5 p. m.

DODGE—Victory 6 sedan, 1929; beautiful de luxe model, fully guaranteed; reduced to $575; terms; trade accepted. Simmons Motor Co., 14th and S sts. nw. Pot. 3886.

ESSEX—1930 coupe; $475; with rumble seat; the finish is as bright as the day it left the factory; sound, powerful motor; easy to drive; easy to control in traffic; just come in and look it over; terms if desired. Stanley H. Horner Used Car Dept., 1111 14th st. nw.

FORD—Sedan, 1926; good shape; $45 or best offer for cash. 1933 4th st. ne.

FORD—And other makes; low prices and easy terms. See Mr. Redman for your next used car. Parkway Motor Co., 3040 M st. nw.

HUDSON AND ESSEX—A large selection awaits your inspection; excellent buys at reasonable prices. Lambert-Hudson Motors Co., 24th and M sts.

MARQUETTE—1930 demonstrator sedan at a big cut in price; $875; purchase today and save; we will give new car guarantee; just the car you have been looking for; see it today. Stanley H. Horner, 1111 14th st. nw.; Natl. 5800.

OAKLAND—4-door sedan; all-American six; in perfect shape; good car for taxi; will sacrifice; terms or trade. Potomac 3458-W.

PACKARD offers renewed, warranted Packards; various models; modest prices; many other makes and models available; your best buy is on our floor. Packard, 1700 Kalorama rd.

PEERLESS—5-pass. sedan; late model 90. In perfect condition; low mileage; runs like new; must be sold, will sacrifice for $375; really worth $200 more; an opportunity to get a high-priced car at a real bargain; will accept $125 cash and $25 monthly, including insurance and all charges. At my home any time. 2752 Woodley pl. nw.; Col. 1245.

PIERCE-ARROW — Resale cars. Special prices this week; Pierce-Arrows, Packards, Fords and other models; special reductions. Harry Sommers, Inc., 1727 Conn. ave.; Potomac 0858.

REO—Flying Cloud and other late models at low prices; buy here. Dick Murphy, Inc., 1724 Kalorama rd. nw.

STUDEBAKER—A choice stock of used cars will be found at Lee D. Butler, Inc., 2155 Champlain st.; Col. 5050.

"FAMOUS" USED CARS LOW DOWN PAYMENTS. EASY MONTHLY PAYMENTS. Ourisman Chev. Sales Co. 625 H ST. NE. Lincoln 10200.

Auto Trucks, Tractors, Trailers 23

CHEVROLET SEDAN TRUCK Light Delivery

A good sturdy dependable truck that must be seen to be appreciated; 4 new tires; paint, body and motor like new; small down payment; balance monthly. Mr. Rose, Georgia 0435.

Auto Painting—Plating 27

READ THIS & ACT NOW Set wheels, $5; fender sets, $5; body, 3 coats, $10 and $15. See us. Factory jobs, $40 up. North 3034, 1231 20th st. nw.

Wanted—Automotive 32

LIGHT CAR—Late model; must be cheap for cash. Call Adams 8992 after 6 p. m.

WE BUY any make car; highest price paid. The Auto Mart, 1318 14th st. nw.; North 8127. Open evenings and Sunday.

CASH FOR YOUR CAR Without a doubt I pay the highest prices in the city. If your car is not paid for, I will pay your undue balance and give you the difference in cash. No delay. SEE MR. BARNES 1729 14TH ST. NW. Dec. 2390.

Addressing—Letter Service 33

MORE SALES at lower cost with Personalized Letters; improved dupligraph service; shorthand office. 219 Natl. Press Bldg.; Dis. 7557.

Business Service

Business Personals 38

FLOOR WORK every description; reasonable, guaranteed; dustless machines. L. T. Polk, 5357 Sherrier pl. nw. Clev. 0628.

FURNITURE REFINISHED in spray lacquers; antiques skillfully repaired and refinished; hand painting done on furniture, fabrics, &c. Linc. 10349.

Heating, Plumbing, Roofing 43

HEATING Free, this month only, 1 ton of coal with each plant installed; steam or hot-water plant installed as low as $300 complete. HENRY HEATING CO. 829 12th st ne. Lincoln 7586.

Moving, Trucking, Hauling 47

LOCAL and long-distance moving, under personal supervision. Mr. C. Monroe. 408 Ridge st. nw. District 3089.

LOCAL and long-distance hauling; trunks, baggage a specialty; lowest rates in town. North 5928; 1930 14th st. nw.

MOVING AND LIGHT HAULING. $2.50 LOAD; TRUNKS, 75C. 1815 8TH ST. NW. DECATUR 5870-J.

MOVE THE MOVET WAY. Boston, N. Y., Phila., Pittsburgh and Baltimore, Wash., Richmond and all way points. Metro 4085. 1110 N. Y. AVE. NW.

Painting, Papering, Decorating 48

PAINTING REDUCED RATES. We Leave You With a Smile. A. C. FRYE, 703 Webster st. nw.; Ad. 7702.

Professional Services 50

MASSAGE—Treatment for rheumatism and muscle movement. 309 7th st. sw., 2d floor. Hours 9 a. m. to 7 p. m.

MASSAGE—Sun-ray light for colds, circulation; refined white only; new, competent colored operator. Pot. 2596.

SWEDISH TREATMENTS, alco rubs; trained nurse. 1117 Eye st. nw., Apt. 1.

SWEDISH MASSAGE—For anemia, insomnia, rheumatism, general body building. Adams 7064, daily, 9 a. m. to 8 p. m.

UNUSUALLY successful reducing treatment; muscle, nerve, back trouble: Dr. Della Ledendecker. West 1120-3025-O.

Employment

Help Wanted—Female 56

BOOKKEEPER—Stenographer; age about 25; single; experienced, for brokerage firm; $18-$20 wk. Boyd's, 1333 F.

CLERK—Experienced, age about 18; high school graduate, NE. residence preferred; $15 wk. to start. Boyd's, 1333 F.

CLERK—$12 week; stenographer, insurance, $20; child's nurse, German, $50, room and board; general houseworker, colored, $10 week. Employment Service Bureau, 917 15th st. nw., suite 406, Nat. 0521.

COUNTER GIRLS, waitresses and maids; for hotels. Waters Hotel Agency, Room 504, Atlas Bldg., 9th and F sts.

GIRL—General houseworker; private family; stay nights. Apply Employment Office, Palais Royal.

HOUSEKEEPER—White; settled; permanent connection to right party. Apply The Bancroft, 1627 19th st. nw.

P.B.X.-FILE CLERK—Age 20-25; good personality, for business office; $15 wk. to start. Boyd's, 1333 F.

POSITIONS need 500 daily, stenogs., typists, bookkeepers, salesmen. Free registration. Boyd's, 1333 F.

OFFICE, STORE, HOTEL Apartm't house, restaurant, &c., positions WASH. BUSINESS BUREAU Washington's largest employment exchange 2d Floor, Bond Bldg., 14th & N. Y. Ave.

GLOVE SALESWOMAN A capable young woman thoroughly experienced in fitting gloves. Julius Garfinckel & Co.

WANTED at once, five ladies of neat appearance and refinement, for pleasant, dignified work; no selling. Excellent compensation, full or part time service. Call in person, 1104 Vermont ave., upstairs, Room 1.

Help Wanted—Male 57

AUTOMOBILE SPRAY PAINTER—FIRST CLASS. APPLY 1227 R ST. NW.

BARBER—First class, wanted at once. Rialto Barber Shop, 706 9th st. nw.

BARBER—At once, must be good. Apply 806 12th st. nw.

BARBER (white), $25 and commission. 726 9th st. nw. Victor Bldg.

BARBER—At once; colored trade. Wells Barber Shop, 1619 12th st. nw.

BUSHELMAN—White. Apply Mr. Weller, room 205, 1410 H st. nw., between 8:30 and 9.

MEN (2)—About 30 years of age, to start to work today; retail experience desirable; local references necessary; good pay. See personnel manager, Room 609, 1319 F st. nw., 9 to 1.

POSITIONS always open. Employment Service Bureau, 917 15th st. nw., Suite 406. Nat. 0521.

SOLICITORS of trade; drawing account. Apply Waters Hotel Agency, 504 Atlas Bldg., 9th and F sts. nw.

TAILOR—At once; experienced. Apply ready for work, Silver Edge Cleaners, 4705 Edgemoor lane, Bethesda, Md.

TERRITORY in Chevy Chase, Cleveland Park, Brookland and Petworth open; 4 men to start at once; our best men earning $80 a week or better, our average, $40. Apply Real Silk Hosiery Mills, 1319 F st. nw.

YOUNG MEN—Large New York concern has opening for two to help on circulation campaign; can earn $25 per week and up. Apply 505 International Bldg.

YOUNG MAN—Salesman; for dry-cleaning route; good proposition, with drawing account and a future for one willing to work. Apply after 10 a. m., 1719 20th st. nw.

YOUNG MEN—Promotion work in sales dept.; hours, 8 to 5; can earn $30 weekly; commission and bonus included. Apply 505 International Bldg.

OFFICE, STORE, HOTEL Apartm't, restaurant, garage, &c. positions. WASH. BUSINESS BUREAU Washington's largest employment exchange 2d Floor, Bond Bldg., 14th & N. Y. Ave.

SHOE SALESMAN, THOROUGHLY EXPERIENCED FOR LADIES' SHOE DEPARTMENT; TEMPORARY WORK. APPLY EMPLOYMENT OFFICE. THE HECHT CO., F at 7th.

DOUBLE YOUR INCOME SELL XMAS CARDS. Ten years' good will and leadership assures your success. No experience needed. FULL OR SPARE TIME. Orders now taken daily. Big commissions in advance and liberal cash bonuses. Also two GREAT CHRISTMAS CARD BOX ASSORTMENTS. $10 Sample Book free. Call or write. THE PROCESS CORPORATION, 1126 National Press Bldg., 14th and F sts.

100 CHAUFFEURS TAXICAB SEASON IS IN FULL SWING NOW. City and Stop Me. DRIVERS ARE BUSY MAKING GOOD MONEY UNDER OUR NEW PROFIT SHARING PROPOSITION. SEE MR. RUPPLE OR BYRON CITY CAB CO. 141 12TH ST. NE.

Situations Wanted—Female 60

BOOKKEEPER, some stenography; age 18; some experience; reference; worker; high school training; $18 week. Pot. 4196.

COLORED GIRL wants place as plain cook, private family; best of ref. North 1106. 1459 Swann st. nw.

COLORED woman, with a pleasing personality, desires a position as cook or housemaids. Bertha Richards, phone North 5383.

COOK—Colored; splendid general maid, waitress; neat, good appearance; 2 years last place; references. North 9642.

WOMAN—Colored, neat, pleasing personality, excellent cook, housemaid, waitress; stay or go nights or part time; best references. Decatur 0537.

Persons advertising for "Situations Wanted" are warned to exercise careful investigation of persons offering positions where cash deposits are required to secure employment.

Situations Wanted—Male 61

ADJUSTER and agency supervisor; experienced; aged 26; single; graduate Mid-Western University Law School; desires responsible connection with casualty insurance company. Address Box 251, Washington Post.

BOOKKEEPER—A-1; 7 years' experience; available at once; good references. Box 252, Washington Post.

FIRST-CLASS colored chef and steward, all around, wishes place in club or hotel, in or out of town; best references. Phone North 10483 or call 1329 Q st. nw.

JANITOR—Middle-aged colored man wants job as janitor, houseman, porter or watchman. Address 449 M st. nw.

STENOGRAPHER - TYPIST — With college education; age 24; clerical experience; $25 week. Col. 10241, apt. 500.

WINDOW and house cleaning, shellacking, waxing, painting and papering; reliable; by hour or day. Call Ben for estimate. Pot. 2868.

Sit. Wanted—Male, Female 61B

GENERAL WORKERS around house; by man and wife; no objection to work out of town; willing to work separately. Call or phone 1425 Que st. nw.; North 4631.

Selected male and female help furnished. CHRISTIAN WOMEN'S EXCHANGE, 1332 U st. nw. North 9011.

Financial

Business Opportunities 62

A BONDED trustee holding local company's trust funds, guaranteed 75% loan on 8% preferred stock sold; to start a manufacturing enterprise, with unusual employment profit possibilities. Box 217, Washington Post.

BARBER SHOP for sale; good opportunity for right party. Apply 1806 Adams Mill rd. nw.

GROCERY and delicatessen store for sale; good location; must sacrifice account sickness; bargain. 517 F st. nw.

Real Estate Loans 66

FOR SALE—First-trust note, $1,250, secured on bungalow in Takoma Park, occupied by owner, sacrificed at second-trust discount. Phone Metro. 6856. Evenings, Ga. 2403.

FIRST-TRUST DWELLING LOANS. GEORGE F. HANE. 1422 F ST. N.W. NATL. 3964.

$50.00 AVAILABLE for monthly payment loans; 6% interest; submit application. LINKINS CO., 1733 De Sales st. nw. Dec. 2500.

FIRST AND SECOND TRUST LOANS W. C. WILEY Investment Bldg. Natl. 9111

PLENTY OF MONEY. QUICK ACTION. BRODIE & COLBERT 1707 EYE ST. Realtors. Natl. 8875.

Instruction

Auto, Flying Instruction 68

AUTO LESSONS—By white driver; reliable, conscientious; $1 hour; any time; permits secured. Noel, North 7440.

Private Instruction 72

Private lessons, mathematics, sciences, languages; Cornell graduate, $1. Albert Jonas, 1408 Hopkins st. nw., near 20th and P.

The French Yersin Method The ideal way to learn to speak and sing French with perfect pronunciation. Mlle. LL. M. Limoges, Prof. 1400 New Hampshire ave. North 4712.

Instruction Classes 73

ART—ADVERTISING Interior decorating, costume design, life class. Children's Saturday class. LIVINGSTONE ACADEMY 1333 F ST. NW. ME. 2883.

EARN MORE MONEY Save 4-6 months' time, earn a salary earlier, get a thorough course, shorthand, touch typing, secretarial science, office practice, tactful correspondence. English. New classes forming. Inquire BOYD BUSINESS UNIVERSITY 1333 F (Opp. Fox Theater). Natl. 2340.

Live Stock

Dogs, Cats, Pets and Supplies 77

JUST RECEIVED — Good talking parrots, Boston terriers, fox terriers, Eskimo and other puppies. Have fine collection of gold and tropical fishes, aquariums, Persian kittens, rabbits, best stock of singing canaries, parrakeets, Shama Thrushes and other fancy song birds. Schmid's Pet Emporium, 712 12th st. nw.

DOG—Chesapeake Bay; female; 1 year old; extra quality; reasonable price. Philip Stubener, Benedict, Md.

GERMAN POLICE PUPPY For sale cheap; 3-month-old thoroughbred. West 1947.

Merchandise

Articles for Sale 82

BICYCLE—New tires, all parts A-1, has coaster brake, bell, padlock; $15. Call 210 8th st. se.

TWO gas water heaters, 2 boilers, 3 bureaus, beds, chiffoniers. 1408 10th st. nw.

Building Materials 84

BRICKS—Lumber, flooring, studding, doors, sash, windows, marble tile, radiators, lavatories, pipe, metal ceiling, marble mantels, lot other building material cheap; wrecking triangle buildings, 14th and 15th sts. and Pa. ave. nw. Office, 1412 Pa. ave.

Electrical Goods 85

ELECTRIC SIGN. Tellite changeable sign, Model No. 28; complete with frame, bulbs and red glass front; any message can be composed in 1 or 2 lines on this sign; for use inside or out. For sale at great sacrifice. Apply Mr. Barrows, 4th floor, Washington Post Building.

Wanted—To Buy 100

BOOKS—Highest price for sets, fiction and miscellaneous books in any quantity. "Bring them" or phone Met. 5415. Pearlman's Big Book Shop, 933 G st.

PRESIDENT'S, statesmen's letters or documents, stamp collections, coins bought. Hobby Shop, 1427 F st. nw. District 1272.

APPAREL of all kinds for rummage sale. WILL PAY CASH. M. Cohen, Met. 9764-7749. 1233 7th st. nw.

GOLD, SILVER, WATCHES, DIAMONDS and old jewelry needed for our mfg. dept. SELINGER'S Full cash value paid. 818 F STREET.

Household Goods

Furniture 104

DAVENPORT and chair, solid leather; truly a sacrifice; rare opportunity for that odd piece to fit in. Room 811, 1427 Eye st. nw. Phone National 4122.

FURNITURE — Mahogany dressing table and secretary. 1746 K st. nw., Apt. 20; phone District 4620.

Sewing Machines 107

ELECTRIC PORTABLE—Reconditioned; an unusual bargain for $15; others up to $39.75. White Sewing Machine Co., 800 H st. nw.

Oil Burners 108

KLEAN HEAT OIL BURNER—Large; good condition; complete, with pump, &c.; will sacrifice. 227 9th st. ne.; Linc. 0272.

Stoves, Fireplaces, Furnaces 109

FURNACE—A No. 1, hot-air furnace; cheap; may be seen at 1903 4th st. nw. Call North 9188.

Wanted—Household Goods 112

FURNITURE—If you want to get full value for your furniture, send to D. Notes; 25 years of fair dealing. Phone Dist. 8112.

I AM in immediate need of a quantity of good substantial used furniture; can pay cash. Metropolitan 3061.

Musical Merchandise

Organs and Pianos 114

RENT A PIANO. $25 will rent a piano from us for an entire year; place one in your home today. HOMER L. KITT CO., 1330 G st. nw.

Business Equipment

Desks and Chairs, Stands 124

DESK, CHAIRS, lamps and other attractive office pieces, excellent condition; real bargains, see them and agree. Room 811, 1427 Eye st. nw. Phone National 4122.

Typewriters, Billing Machines 126

TYPEWRITERS—Current models in standard and portable machines for rent; bargains in reconditioned typewriters. L. C. Smith & Corona Typewriters, Inc., 1016 15th st. nw.; Natl. 0411.

TYPEWRITER—Underwood; perfect condition; priced to sell quickly; inquire room 811, 1427 Eye st. nw. Phone National 4122.

TYPEWRITERS—Rent, sell, and repair all makes. Adding machines for rent or sale. Some real bargains. Open evenings. 1431 East Capitol st., Lincoln 0082.

Rooms and Meals

Rooms, Meals for Children 132

CHRISTIAN MOTHER will care for infants and small children in her own home; day, week, month; kind treatment; newly decorated; quiet, refined; well-balanced meals. Pot. 3799.

Rooms With Meals 133

BILTMORE ST. NW., 1935—Single or double front room; in well-appointed home; meals that satisfy; also table boarders. Phone Adams 7129.

CHEVY CHASE PARKWAY, 3830—Chevy Chase, D. C. Two connecting rooms, with private bath; delicious home-cooked meals; garage.

CHEVY CHASE, 3718 Jenifer st.—For two people; with or without private bath; ½ block east of Conn. ave. Clev. 4948.

COLUMBIA RD., 1754—Attractive 2d-floor front room, $20; board, $25; also table board; dinner, $15.

Many of these offers will receive quick response this morning. A Post Classified Ad will do the same for you.

Rooms and Meals

Rooms With Meals 133

CONN. AVE., 1824—Beautifully furnished front room, 2d floor; twin beds, large closet, private bath, shower; home surroundings.

DUPONT CIRCLE (1334 19th st.)—Attractively furnished rooms, with excellent meals; in well-run establishment.

K ST. NW., 1331—Opposite Franklin Park. Near business and theaters; lovely rooms; excellent meals; reasonable; $35 month.

KENYON ST. NW., 1364—Lovely rooms; home privileges; plenty hot water; telephone; early breakfast.

MASS. AVE. NW., 1320—Attractively furnished double, single rooms; good home cooking; chicken dinner every Sunday; also table boarders. Met. 8076.

MD. AVE. NE., 326—Large warm front room; 2 beds; for 2 or 3; also single room; with plenty home cooking; reasonable. Linc. 1357.

MAXWELL HOUSE, 432 10th nw.—Sleeping rooms, $4 week; room with board, $10; every convenience; home-cooked meals.

THE MANCHESTER (1426 M st.)—Attractive rooms; private bath, phone, maid service; good meals; reasonable rates.

913 6TH ST. NE.—Front room; in Protestant home; for 1 or 2 gentlemen; home cooking; hot bread, home-made pastry; chicken dinner Sundays; convenient. Lincoln 3211.

1854 WYOMING AVE.—Large rooms; twin beds; semiprivate bath; attractive house; in refined home; drawing rooms; excellent meals. North 9454.

30TH NW., 2360—2d-fl. front; attractive, comfortable; single, double; others; table board; transients. Pot. 2826.

PRACTICE YOUR FRENCH—Room and board with Parisian family; good home-cooked meals; reasonable. Pot. 0458.

Rooms—Furnished 134

C ST. NW., 310—Arizona Hotel—Block off Pa. ave. Neatly furnished rooms; lobby; 3 baths on each floor, 1 shower bath; continuous hot water; $4 week up; transients, 75c and $1.

CALVERT, 1912 (18th st. and Col. rd.). Single, double rooms; $15, $20; plenty hot water and heat; 3 baths; privileges; after 4 p. m.

CENTRAL LOCATION—Large, small, light, warm rooms; living room; unlimited telephone; congenial roomers. 1420 17th st. nw.

CHEVY CHASE—Beautifully furnished room in private family; next to bath; one of the finest streets in Chevy Chase. All modern conveniences. Cleve. 8370.

CLIFTON ST., 1412, Apt. 48—Large, bright, cozy room; all conveniences; telephone; elevator service; instantaneous hot water; $20.

CLIFTON ST. NW., 1468—Attractively furnished room; twin or double beds; for gentlemen; shower bath; continuous hot water; phone; close car, bus.

EYE ST. NW., 2013—Attractive quiet room, adjoining semiprivate bath (shower); continuous hot water; gentleman.

EUCLID ST. NW., 1720—Near 18th st. and Col. rd. Attractive front room, 2d floor; quiet home; phone; gentlemen; $20 monthly.

EUCLID ST., 1355—Large front room, southern exposure; private home; all conveniences.

F ST. NW., 515—Large, light housekeeping room, $5 weekly; continuous hot running water, steam heat.

FAIRMONT ST. NW., 1336—One southern exposure; next to bath; $22.50; also one southern exposure, $18; private home; all modern improvements; gentlemen.

FRANKLIN PARK HOTEL—1332 Eye st. nw., Apt. 65. Attractive room for gentlemen; all conveniences; reasonable; walking distance downtown.

G ST. NW., 1826—Comfortable, attractive rooms, for 2 or 3 gentlemen; running water, shower, all conveniences; permanent or transient. Met. 4221.

GIRARD ST. NW., 1402—Attractively furnished front room; warm, light, clean; adjoins semiprivate bath; continuous hot water; 1 or 2; permanent.

H ST. NW., 2122—Housekeeping; 2 quiet, spacious rooms, bath, porch; 1 large front room; private bath; kitchenette; completely furnished; adults.

IRVING ST. NW., 1356—Large front room; comfortably furnished; on 2d floor; near bath.

IRVING ST. NW., 1454—Comfortable rooms, double and single; continuous hot water; $15 to $25; close cars and bus line.

K ST. NW., 440—Large front room, kit.; also single room; hot-water heat, electricity, gas; reasonable.

K ST. NW., 1901—Apt. 15. Delightfully warm double room; 2 windows; twin beds; continuous hot water, elevator.

KANSAS AVE. NW., 3815—Large front room or medium-size room; next bath; all modern improvements; 2 car lines, bus; gentlemen. Col. 3275-W.

KILBOURNE PL. NW., 1706—Half block from Mt. Pleasant cars; men only; close to bath; reasonable. Phone Col. 8184-J.

M ST. NW., 1329—Convenient location; large, second-floor front room, overlooking Thomas Circle, $17 month; also room, $15.

M ST. NW., 907—Four rooms on different floors; $5, $6, $7, $8; newly papered and painted; completely furnished; everything modern.

M ST., 1404—Thomas Circle. Large, newly decorated room, 2d floor; 2 closets; twin beds; also large front room.

MASS. AVE. NW., 1008—Neatly furnished rooms, $4 and up; hot-water heat and bath; tourists, $1 per person per night.

MORSE ST. NE., 1165—One large room and one small front; all modern improvements; reasonable; also two-car garage.

MORRISON ST. NW., 3614—Nice clean, attractive room in Chevy Chase; private bath; shower; lady or gentleman.

N ST., 1913 (near Conn. ave.)—Furnished or unfurnished, large front, 2 small; oil heat, continuous hot water. North 6208.

NEW HAMPSHIRE AVE., 1243 (near 21st)—Clean, comfortable room; next bath; hallroom also; walking distance; a. m. i.; private.

ONTARIO RD., 2516—1 room, large kitchen, completely furnished; gas, elec., $37. Call mornings; eve., Col. 4675.

P ST. NW., 2124—Wanted refined, employed lady, to share my comfortable apt.; southern exposure; reasonable; privileges. North 6718.

RHODE ISLAND AVE. NW., 1487—Large 3d-floor room, semiprivate bath; vacancies for young ladies, with meals.

R. I. AVE. NW., 1709—Well-furnished bed-living room, semiprivate bath; also single room; ladies. Decatur 3528.

RHODE ISLAND AVE., 1700—The only Deacon House in Washington. Large front rooms with bath; ideal for gentlemen; downtown.

SCOTT CIRCLE (1521 R. I.)—Desirable front single; double room adjoining bath; continuous hot water; conveniences; garage; transients considered.

TAYLOR ST. NW., 1417—Attractively furnished 2d-story front room; modern conveniences; price reasonable; private home. Adams 3100.

VERMONT AVE., 1328—Large and single rooms; walking distance Govt. depts.; parlor and phone.

8TH ST. NW., 5001—Two large, sunny rooms, kitchen, bath; corner home; well furnished; garage. Georgia 1535-M. Sunday or after 7 p. m. week days; adults only.

723 MASS. AVE. NE.—Nice large front room; in private house; up to date; twin beds; for single or double. Linc. 8107.

1604 MONROE ST. NW.—1 furnished room, near bath; unlimited telephone; convenient to bus and car line; reasonable. After 4:30.

17TH ST. SE., 136—Large front room; ½ block from Lincoln Park; $4 week. Phone Lincoln 3084-J.

13TH ST. NW., 1228—Clean, warm, double room; nicely furnished; running water; adjoining bath; $8 per week.

13TH ST. NW., 1223—Comfortable, warm, quiet 2d-floor room; also single room; in refined private home; convenient. Met. 2620.

16TH ST. NW., 1848—Small room adjoining bath; continuous hot water; also large room; gentlemen.

16TH ST. NW., 3321—Attractive, warm room; next bath; suitable for 1 or 2 gentlemen; phone; private home.

1775 MASS. AVE. NW.—Dupont Circle. Large front rooms; furnished for 1 or 2; southern exposure; reasonable.

20TH ST. NW., 702—Cozy, outside 2 bedrooms; running hot and cold water each; near baths; exceptionally quiet; refined home.

2623 GARFIELD ST.—Near Wardman park. Desirable double and single rooms; arranged to suit. Adams 1066.

3417 HOLMEAD PL. NW.—Bright room, adjoining bath; $15 per month; family of adults. Adams 1848.

3720 WINDOM PLACE—Near Bureau of Standards. Double room, $10 weekly; twin beds; private lavatory; gentlemen. Phone Cleveland 6311.

BETWEEN Euclid and Fairmont; well-furnished room; all conveniences; $4 weekly. 2619 14th st. nw.; phone Adams 2839.

DOWNTOWN—Beautiful south-front (5 windows), well-furnished living-bedroom or twin beds; or living room (fireplace), bedroom, bath; or 2-room housekeeping apartment; service; refs. 1717 De Sales.

DOWNTOWN—Real home in first-class, clean, warm, quiet, attractive apt. house. Newly decorated one and two rooms, kit., private bath apts. Also bedroom, $6 to $12.50 week; includes elec., gas, linen, &c. Day and night car parking. No children. 301 C st. nw.

NICELY furnished heated rooms; near bath; rent very reasonable. 611 C st. sw.

SINGLE room, with porch; semiprivate bath; first-class apt. house; close in; references required; lady. Box 238, Washington Post.

STUDIO (near Dupont Circle)—Day bed, maid service, telephone; congenial surroundings; $30. Phone North 6376.

704 A STREET SE. LARGE, SOUTH FRONT; FINE HOME; FOR 1 OR 2.

Rooms and Meals

Rooms—Furnished 134

WINSTON HOTEL
FACING U. S. CAPITOL
116 FIRST ST. NW.

Single rooms, running water, $7 weekly; double rooms, running water, $9 weekly; single rooms, bath, $10.50 weekly; double rooms, bath, $12 weekly; 2 rooms, bath, $18.00 weekly.

Complete Hotel Service
Convenient, Attractive Coffee Shop

Rooms—Unfurnished 135

D ST. SE., 830—Two large 2d-floor rooms and bath; hot-water heat, gas, electricity and instantaneous water heater. $35.

NEAR EAST CAPITOL—Two or three large front rooms; gas, elec. and heat included; $30-$40. 109 4th st. ne.

Wanted Rooms—Meals 136

ROOM—Near bath; on 1st or 2d floor; with meals; by retired school teacher, recovering from illness; quiet surroundings in Georgetown. Box 237, Washington Post.

Real Estate for Rent

Business Places for Rent 139

1110 14TH ST.—Store equipped for lunchroom, $150 per month.
TYLER & RUTHERFORD, INC., 1520 K St. nw. National 0475.

STORE.
Georgia ave. and Shepherd st.; 18x43 feet. Reduced to $50 per month for lease. Heat furnished.
WM. H. SAUNDERS CO., INC., 1519 K st. nw. Dist. 1015.

Large brick building; suitable for garage or other purposes; plenty of open ground; on electric and steam railroads, and within a few minutes' trucking distance of the business center by fine road; $200 per month; long lease if desired.
LOUIS P. SHOEMAKER. 1407 New York ave. nw. National 1166.

2414 WISC. AVE.
Store, 20x60 feet. Suitable for most any line of business. Near Mount Alto Hospital; $75 month.
WM. H. SAUNDERS CO., INC. 1519 K st. nw. Dist. 1015.

CHOICE BEAUTY PARLOR OR DELICATESSEN LOCATION
2814 14TH ST. NW.
Two front ground floor stores available in practically new 14th St. apartment building. Basement storage room with each. Also first floor offices (single or connecting rooms) available. Building has all-night switchboard service. Very reasonable. Inquire at once.
H. L. RUST COMPANY
1001 15th St. Natl. 8100

Houses for Rent, Furnished 141

CHEVY CHASE, D. C.—7 rooms, 2 baths; porches; metal garage; automatic heat regulator; 2 blocks stores, schools; nicely furnished; immediate possession; $125. District 3215, between 9 and 5.

CHEVY CHASE, D. C.—6 rooms, 2 baths; all modern; garage; near churches, stores, school; will lease, $115. Cleve. 5025.

MASS. PARK SECTION—3433 34th st. nw. Attractive; 10 rooms, 2 baths; beautifully landscaped gardens. Cleve. 0817.

TAKOMA PARK, MD.—Excellent neighborhood; economical cottage, 4 rooms, bath; sleeping porch; $45. Shepherd 2453.

WESLEY HEIGHTS, $200 MONTH. 3021 45th st. Strictly modern beautiful home; 7 rooms, servants' room; lovely garden. Phone Natl. 7720, Br. 104, Mr. McCord; after 4:30, West 2416.

Houses for Rent, Unfurnished 142

LONGFELLOW ST. NW., 627—Comfortable home; 6 rooms, bath; all modern; $55 month. Phone Col. 1484-W.

MADISON ST. NE., 32—SUBURBAN HOUSE; LIVING ROOM, DINING ROOM, BREAKFAST ROOM, 3 MASTER BEDROOMS, MAID'S ROOM, 2 BATHS, FOYER; FIREPLACE; CEDAR CLOSETS, FRIGIDAIRE, GARAGE; RENT REASONABLE. APPLY OWNER, GEORGIA 3372.

OAK ST. NW., 1347—Modern; brick; 7 rooms (4 bedrooms); fine condition; new metal weather strips; garage. Ad. 1846.

TAKOMA PARK, 17 Montgomery Ave.—Bungalow, detached, 5 rooms, modern; screened sleeping porch; garage. Dist. 6633.

Offices, Studios for Rent 143

OFFICES IN MODERN BUILDING, SINGLE OR EN SUITE. BEST VALUES IN CITY. SEE MR. BRENT. BOSS & PHELPS, 1417 K ST. NAT. 9300.

OFFICE ROOMS, SINGLE AND SUITES. Choice of north, south or west exposures; modern fireproof building; unexcelled business location.
Peoples Life Insurance Bldg., Cor. 14th and H Sts. NW. Phone Met. 5366. Apply Room 201.

COLORADO BUILDING
14TH AND G STS. N.W.
A few single rooms and suites for lease to desirable tenants. Reasonable rents. Apply to MANAGER'S OFFICE, SUITE 624.

THE BOND BUILDING
14th and New York Ave.
A DISTINCTIVE OFFICE BUILDING FOR A DISTINCTIVE CLIENTELE.
A few single rooms and suites available at reasonable rentals.
THOROUGHLY MODERN—FIREPROOF. MANAGER, ROOM 412.

OURAY BUILDING
8th & G Sts. N.W.
Several suites and single rooms. Especially suitable to lawyers, patent attorneys or commercial agencies. Apply Supt. of Building or Frank P. Leetch, agent 624 COLORADO BUILDING, 14TH & G STS. N.W.

FOR LEASE
A few desirable loft and office spaces in
THE PRINTCRAFT BLDG.
Phone Mr. Hill.
Metro. 7906. 930 H St. N.W.

ALBEE BUILDING
Cor. 15th & G Sts.
Opposite the Treasury.
A WIDE variety of suites and single rooms at very moderate rentals. Some of the unusual features are . . . Complete 24-hour service. Vaults in every room. Lavatory with hot, cold and ice water in every room. Western Union and Postal Telegraph call service.
Shannon & Luchs, Inc., *Managing Agents*
1435 K St. Nat. 2345

Real Estate for Rent

Suburban, Country for Rent 146

WE SPECIALIZE nearby Virginia properties; rentals, $40 to $80 monthly. Phone Clarendon 322, for inspection. C. W. CLEVER, REALTOR, Center Square. Clarendon, Va.

Real Estate for Sale

Apartments for Sale 148

Dignity, spaciousness, quiet, conservative management—these are the characteristics of the house in which is available a corner apartment of 4 rooms and bath. Approval by the executing committee is an honor such as admission to a highly respected club. Location is on New Hampshire ave., near 16th st. Price, $8,000. Inquiries are invited.
LOUIS P. SHOEMAKER. 1407 New York ave. nw. National 1166.

Houses for Sale, Unfurnished 153

HOW to be your own landlord; $200 cash, $40 month. Fulton R. Gordon. Dist. 5231. Evenings, Cleve. 4733.

MARIETTA PARK—6000 3d st. nw. Corner stucco bungalow; 6 rooms, bath; glassed sleeping porch. Ga. 3360-W.

NORTHEAST SACRIFICE, $3,000. 728 8th st.; 6 comfortable rooms; owner will rent. Lincoln 9275-W.

9TH ST. NW., 6323—Corner, detached; modern; 7 rooms, built-in garage; redecorated; $3,000 equity for $1,875; sacrifice. Georgia 3128.

A 5-room semibungalow, near and west of Wisconsin ave.; modern, with pretty lot 45x125 to an alley; garage; hedges, nice shrubbery; on a well-developed street; price, $7,250; terms to suit.
LOUIS P. SHOEMAKER. 1407 New York ave. nw. National 1166.

BARGAIN—$4,750
Near Lincoln Park; desirable brick home, 6 rooms, bath; gas, electricity; perfect condition; unusual circumstances permit this offer to reliable purchaser on easy terms.
Metropolitan Realty Co.
1427 Eye st. Metro. 5068. Eve. Pot. 4491.

Park rd., near Rock Creek Park; a house of larger rooms than usual, 11 of them and 2 baths; hot-water heat, electricity and gas; oak floors on the first. The lot is nearly 35 feet wide on the front, and is developed with shrubbery in considerable profusion. The price is only $12,500.
LOUIS P. SHOEMAKER. 1407 New York ave. nw. National 1166.

COLORED INVESTMENT $3,750.
Near Capitol, brick house, 6 rooms, bath, cellar; excellent condition; rented to permanent tenant at $40 month; same tenant occupied former residence for 18 years; terms arranged. Phone National 4122 week days or North 3350 evening and Sunday.
SHOWALTER REALTY CO.
1427 Eye St. N.W.

BIG BARGAIN—VACANT.
327 K STREET N.E.
Price, $6,950
7 rooms and bath, attic, hot-water heat, electricity
C. P. WARING. 1416 F St. N.W. Natl. 8172.

COLORED DOWNTOWN BARGAINS
Easy Terms—Small Down Payment.
DESIRABLE NORTHWEST SECTION.
$7,950—10 rooms, 2 baths; hot-water heat, electricity; 2-car garage; located just off Iowa Circle.
$7,950—8 rooms and bath (4 large bedrooms); hot-water heat, electricity; facing Shaw Junior High School, at 7th st. and R. I. ave.
Phone National 4122 week days or North 3350 Sunday and eves.
SHOWALTER REALTY CO., 1427 EYE NW.

$12,750.
OLD CLEVELAND PARK.
Arranged for 2 Families.
An opportunity to locate in this choice section at moderate cost. A detached two-family residence with separate entrances, separate hot-water heating plants, electric lights, &c. The first-floor apartment has six rooms and tile bath, while the second floor apartment has 6 rooms and tile bath, with 3 additional rooms and bath on the upper floor. Here you can live in an attractive, airy apartment and let the upper floors pay for the home you occupy.
H. G. SMITHY COMPANY,
Successors to Business of
N. L. Sansbury Company, Inc.
1418 Eye St. NW. Nat'l 5904.

Shore Property for Sale 161

STRENUOUS TIMES—Call for bargain prices; therefore offer 2 superb lots in select restricted water-front section at absurdly low price of $50 each; these lots have city water and electric current immediately available, roads improved, fine shade trees; excellent outlook; will arrange terms. Telephone Green. Natl. 4596.

BAY RIDGE
No river, no creek, real salt-water home. T. R. BOND, 219 Bond Bldg. Natl. 9657.

Real Estate for Rent

Apartments, Furnished 137

BELMONT RD., 1814—3 rooms and bath, 3d floor; private home; ready Nov. 15; $55. Adams 2919.

CHAPIN ST. NW., 1407—Entire 1st floor; 2 rooms, private bath; continuous hot water, electricity, gas; $42.50; near park, cars. Wisconsin 4253.

CONN. AVE.—Corner Ashmead. Attractive bachelor apt.; bedroom, bath, den; maid service. Phone North 1874.

K ST. NW., 1115—2-room front apt.; newly painted; steam heat; gas, electricity; dishes, silver, linens; $37.50.

We Locate You Without Charge. Furnished apts., rooms or houses. GIBSON RENTAL BUREAU. 1427 Eye st. nw., Room 302. Dist. 7885

GIVE-AWAY RATES
Fireproof, elevator, switchboard bldg.; large outside rooms, tile baths, hall. Neatly furnished bachelor apts., $40; 1 room, kitchen, furn., $50; refrigeration on house current. Walking distance downtown. Exclusive, Phone Potomac 1900.

Apartments, Unfurnished 138

ADAMS MILL RD., 2633—The Pasadena. Near 18th and Columbia road. Very choice location. Four large rooms, bath and kitchen, $85. Electric refrigeration. Resident manager. H. L. Rust Company, 1001 15th st. Nat. 8100.

ADAMS MILL RD., 2627—The Avalon. Convenient location near Rock Creek Park. Three rooms, kitchen and bath, $61. Four rooms, kitchen and bath, $70.50 to $73. Large rooms. Electric refrigeration. Resident manager. H. L. Rust Company, 1001 15th st. Nat. 8100.

CALIFORNIA ST. NW., 2200—Florence Court West. Excellent residential section. Exceptionally high-class building. Elevator service. Five rooms, kitchen and bath, $113. Electric refrigeration. H. L. Rust Co., 1001 15th st. Nat. 8100.

CALVERT ST. NW., 2401—Overlooking Rock Creek Valley, near Conn. ave. bridge. Adjacent to Wardman Park Grounds. Two rooms, kitchenette and bath, $62.50; two rooms, kitchen and bath, $75.00; five rooms, two baths and inclosed porch, $140; six rooms, two baths and inclosed porch, $165. Switchboard. Electric refrigeration. Resident manager. H. L. Rust Co., 1001 15th st. Nat. 8100.

Apartments, Unfurnished 138

CHAPIN ST. NW., 1425—Near 14th street car line and Meridian Park. Three rooms, kitchen, bath and heated sun porch, $82.50. H. L. Rust Company, 1001 15th st. Nat. 8100.

CLIFTON MANOR—2514 14th st. Practically new building. Very convenient to downtown section. One room, kitchen and bath, $45. Two rooms, kitchen and bath, $55 and $65. Furnished apartments available. Electric refrigeration. Resident manager on premises. H. L. Rust Company, 1001 15th st. Nat. 8100.

COLUMBIA RD., 1736—Beverly Courts. Corner building, convenient to 18th and Columbia road. Four rooms, kitchen and bath, $85. Six rooms, kitchen and two baths, $130. Seven rooms, kitchen and two baths, $140. Switchboard. Electric refrigeration. Resident manager. H. L. Rust Co., Nat. 8100.

COLUMBIA RD., 1882—The Alwyn. Near 18th and Columbia rd., stores and new school. Three rooms, kitchen and bath, $78 and $83. Kelvinator. Resident manager. H. L. Rust Company, 1001 15th st. Nat. 8100.

CONNECTICUT AVE., 2301—Exclusive residential section, near Connecticut Avenue Bridge; large, light suites; one room and bath, $40; five rooms, two baths, $140; large corner apartments of six rooms, two baths, $165; French balcony porches, electric refrigeration. H. L. Rust Co., 1001 15th st. Nat. 8100.

EYE ST. NW., 1800—Central downtown location convenient for Government employes. Housekeeping and bachelor apartments; two rooms and bath, $60; two rooms, kitchen and bath, $80; three rooms, kitchen and bath, $100; gas and electricity included. Circulating ice water in every apartment. Resident manager. H. L. Rust Co. Nat. 8100.

FAIRMONT ST. NW., 1340—The Fairmont, near Central High School; convenient to car lines and stores; modern building; four rooms and bath, $32.50; four rooms, bath and porch, $55 to $58; electric refrigeration. H. L. Rust Co., 1001 15th st. Nat. 8100.

KALORAMA RD., 1921—New building, convenient to transportation, shops and theater; apt. 105, foyer, living room, 2 bedrooms, 2 baths, dining room and complete kitchen, free refrigeration, $135. Considerate service. Manager on premises. Shannon & Luchs, Inc., 1435 K st. Nat. 2345.

MERIDIAN MANOR—1424 Chapin st. nw. Fireproof bldg., elevator service, incinerator, tile baths and showers, electric refrigeration on house current; 2 rooms, kitchen, furnished dinette and bath, $55 to $67.50; resident manager. Randall H. Hagner & Co., 1321 Conn. ave. nw. Decatur 3600.

NEW HAMPSHIRE AVE., 1230—The Bond, near Dupont Circle. One room, reception hall, large dressing room and bath, $35.00. Large room, dressing room, bath, kitchen and dinette, $45.00. Two rooms, reception hall, dinette, kitchen and bath, $59.50 and $62.50. Free refrigeration. 24-hour elevator service. Resident manager. Pot. 2358.

NEW HAMPSHIRE AVE., 1930—The Haddon, near 16th and U; modern, well-planned apartments; very reasonable; four rooms, reception hall and bath, $65. H. L. Rust Co., 1001 15th st. Nat. 8100.

PARK RD., 734—Attractive, modern building. Very reasonable rentals. Two rooms, kitchen and bath, $37.50 to $42.50. Electric refrigeration. H. L. Rust Company, 1001 15th st. Nat. 8100.

PARK RD., 1417—The Goodwin. Convenient to 14th and Park road business section. Best transportation facilities. Five rooms and bath, $80. H. L. Rust Company, 1001 15th st. Nat. 8100.

PENHURST APTS (48 R st. ne.)—2 rooms, kitchen and bath, $30, $35 and $40; 3 rooms, kitchen and bath, $35 and $40; Janitor's phone, Met. 8180. W. W. Drury, 813 15th st. nw.; Nat. 8242.

QUE ST. NW., 1758—Select midtown location. One square from Dupont Circle. Convenient to car lines and 16th st. bus service. Two rooms, kitchen and bath, $55 to $60; four rooms, dinet and bath, $85. H. L. Rust Company, 1001 15th st. Nat. 8100.

THE RAVENEL—1610 16th, 3435 Brown st. (off 16th and Oak); 2 rooms, kitchen, bath; elec.; refrigerator; $55 to $75.

WARRINGTON APTS.—1801 Wyoming ave. Close to two car lines, stores and new school. Select residential section. Two rooms, kitchen and bath, $50.00; five rooms and bath, $65.50 to $78.00. Electric refrigeration. Resident manager on premises. H. L. Rust Company, 1001 15th st. Nat. 8100.

WESTERLY APTS.—1320 21st st. nw. Convenient to Government offices. Near car line. Large rooms. Attractive modern building. Two rooms, kitchen and bath, $40 to $65; four rooms, kitchen and bath, $85. Electric refrigeration. Resident manager on premises. H. L. Rust Company, 1001 15th st. Nat. 8100.

WOODBINE APTS.—2839 27th st. nw. Near Connecticut ave. and Woodley Park section. Three rooms, kitchen and bath, $63 to $75. Electric refrigeration. H. L. Rust Company, 1001 15th st. Nat. 8100.

14TH ST. NW., 3800—Cool, high location, building set well back from street, with grounds and trees in front; large, light rooms; convenient to car line; 2 rooms, kitchen and bath, $60 and $65; three rooms, kitchen, bath and inclosed porch, $73 to $78; five rooms, reception hall, two baths, porch, $103.00; electric refrigeration; resident manager. H. L. Rust Co., 1001 15th st. Nat. 8100.

16TH ST. NW., 1801—Somerset House. Large corner building in convenient downtown residential section. Two rooms, kitchen, bath, $70 to $85; three rooms, kitchen, bath, $103. Switchboard. Electric refrigeration. Resident manager on premises. H. L. Rust Company, 1001 15th st. Nat. 8100.

16TH ST. NW., 1016—On lower 16th st., in one of the city's best residential environments and close to business and financial section. Three rooms, kitchen and bath, $80 to $100. Four rooms, kitchen, one and two baths, $125 to $150. Electric refrigeration. Resident manager on premises. H. L. Rust Company, 1001 15th st. Nat. 8100.

16TH ST. NW., 2440—Park Tower, overlooking Meridian Park; the outstanding apartment location; featuring full service and equipped with every convenience for home comfort; reasonably priced units of 1 room and bath to 6 rooms and 2 baths; lighted for evening inspection. Manager on premises. Shannon & Luchs, Inc., 1435 K st. Nat. 2345.

ATTRACTIVE FRONT APT., 1445 Park rd., 3 rooms, reception hall, large dressing room, kitchen, dinette, bath. Adams 3451.

BEACON APARTMENTS.
1801 Calvert st.
Reasonable Rent.
1 room and bath to 5 rooms, kitchen and bath.
Apply Resident Manager.

DESIRABLE downtown apartments, three and four rooms and bath. Low rent. Inquire Zager & Salus, 920 New York ave.

THE WYOMING
2022 Col. rd., at Conn. ave. Well-built, sound-proof bldg.; large, airy corridors; spacious lobby and drawing room; excellent cafe; a few vacancies; refs. required
RESIDENT MANAGER.

DOWNTOWN LOCATION. 1117 Vt. ave. 1 room, kitchen and bath; electric refrigeration, $37.50 to $45.00. Resident Manager on Premises. TYLER & RUTHERFORD, INC. 1520 "K" st. nw. National 0475.

THE BELVEDERE
1301 MASS AVE. NW.
Very Desirable Downtown Location.
2 rooms, kitchen, bath and porch ....$62.50 to $67.50
Electrolux Refrigerators—Showers in All Baths. Resident Manager.

THE RANDOLPH
CORNER 14TH AND RANDOLPH
2 rooms, kitchen, dinette and bath $57.50
Frigidaire.

1361 IRVING ST. N.W.
VERY REASONABLE RENTALS.
2 rooms, kitchen and bath, reception hall and porch. Newly decorated.
Frigidaire on House Current.
Near Market and 14th St. Car Line.
Janitor on Premises.

1737 N. H. AVE. N.W.
SMALL EXCLUSIVE BUILDING.
3 rooms, kitchen and bath.
Free Frigidaire.
See Janitor on Premises.

THE HARFORD
1315 CLIFTON ST. NW.
Apt. 33, 3 rooms, kitchen, bath and pantry $63.00
Apt. 22, 4 rooms, kitchen and bath $73.00
Frigidaire Free.
Exceptionally Large Rooms.
Janitor on Premises.

WEAVER BROS REALTORS
WASHINGTON BUILDING.
DISTRICT 9486.

Real Estate for Sale

Houses for Sale, Unfurnished 153

HUNDREDS HAVE MARVELED AT THIS UNIQUE ACHIEVEMENT!

A high-class home completely furnished for $1,165. It is amazing to find that such a small sum can so adequately and beautifully furnish this roomy house. And this is no ordinary collection, for everything—rugs, draperies, curtains and furniture—have been thoughtfully selected, with a careful eye to color scheme, and arranged in exquisite taste.

FURNISHED HOUSE

4448 Faraday Place N.W.

Open Daily 9 A. M. to 9 P. M.

PRICE, $10,950. Small Cash Payment—Balance Like Rent.

BOSS AND PHELPS
1417 K Street.

Go north on Wisconsin Avenue to Fessenden Street, west to 45th Street, turn right half block to home.

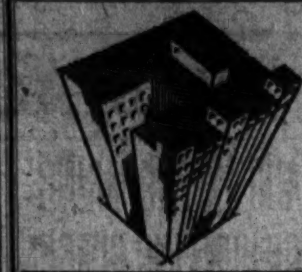

Post Apartment Directory

An Invaluable Aid to Homeseekers

GOOD PLACES TO LIVE
OWNERSHIP MANAGEMENT
MODERATE RENTALS

2800 ONTARIO ROAD N.W.
Corner Lanier Place, near park—just 2 blocks from the intersection of 18th St. and Columbia Road.
Our rental agent will meet you and show the best appointed apartments of 5 and 6 rooms in Washington for the money. See them and be convinced.

THE CHEVY CHASE APTS.
AT CHEVY CHASE CIRCLE.
Wonderful location with beautiful surroundings. 3 rooms and bath, $63, and 5 rooms and bath, $100.
Electric Refrigeration.

BLENHEIM COURTS
1840-42 CALIFORNIA ST. N.W.
Convenient location, near schools, churches and car lines; exceptionally nice apartments of 3 to 4 rooms and bath, $43 to $60.
Electric Refrigeration.

2701 CONN. AVE. N.W.
CORNER WOODLEY ROAD
Exceptionally fine location. 2 rooms, kitchenette and bath to 4 rooms, kitchen and bath, some with porches, $52.50 to $135. 24-hour elevator and switchboard service.
Electric Refrigeration.

2659 CONN. AVE. N.W.
SOUTHEAST CORNER CONN. AVE. AND WOODLEY RD.
Wonderful location opposite Wardman Park Hotel. 3 rooms and bath, $60 to $75. Electric refrigeration. Some furnished.

FALKSTONE COURTS
1401 FAIRMONT ST. N.W.
Most convenient and economical location in city; spacious and attractive lobby. 24-hour elevator and switchboard service. 3 rooms and bath to 5 rooms and bath, $50 to $90.
Electric refrigeration.

CHATHAM COURTS
1707 COLUMBIA RD.
Most desirable location; 2 rooms, bath and foyer to 4 rooms, bath and foyer, $45.00 to $90.00. Electric refrigeration; servant's room in house available, at $10.00. 24-hour elevator and switchboard service.

THE ST. ALBANS
2310 CONN. AVE. N.W.
South End Conn. Ave. Bridge.
The most wonderful location in Washington, overlooking Rock Creek Park and the Million Dollar Bridge. 4 rooms and bath, and 4 rooms and 2 baths, $100 and $135.
Electric Refrigeration.
24-Hour Elevator and Switchboard Service.

THE VICTORIA
S.W. CORNER 14th AND CLIFTON.
Fine Location—Splendid Service.
3 rooms and bath to 6 rooms and bath, some have porches, $45.00 to $175.00.
Electric Refrigeration.

6TH AND K STS. N.E.
Splendid housekeeping apartments.
3 rooms and bath........$50.00

LA GRANDE
Opposite Judiciary Park.
507 TO 515 4th ST. NW.
3 rooms and bath........$50.00

THE WOODWARD
2311 CONN. AVE. NW.
Location can not be surpassed for beauty and excellence; Bachelor apt., 2 rooms, bath and foyer, $60; 7-room and bath duplex apartment. 24-hour elevator and switchboard service. electric refrigeration.
REASONABLE RENT.

THE CORTLAND
3760 EUCLID ST. N.W.
Highly desirable and comfortable apts. Bachelor apt., 1 room and bath, $35. 3 rooms and bath, $75 to $100. Electric refrigeration; 24-hour elevator and switchboard service.

THE DUNSMERE
2623 14th St. N.W.
Wonderful location; every convenience; splendid apartments; 3 rooms and bath, $50.00 and $55.

THE VENTOSA
1st AND B STS. N.W.
In Close Proximity to Capitol.
Most desirable apartments of 2 rooms, kitchenette and bath, $35.00 to $50.00.

THE KINGMAN
423 MASS. Ave. N.W.
The most desirable apartments in the downtown section; 3 rooms, bath and porch, $55 to $70.

PARK ROAD COURTS
1346 PARK ROAD.
Wonderful location, 4 rooms, bath, porch and foyer, $75. Electric refrigeration.

THE RAYMOND
814-816 22d ST. N.W.
Very nice apartments of 3 rooms, kitchenette and bath, $35.

BLISS PROPERTIES
35 B St. N.W. or 1401 Fairmont St. N.W.
Telephone Lincoln 1860 or Adams 8464.

Were You Disappointed?

For those who are on the waiting list, or those who desire to live near the New Shoreham Hotel, we offer

Select Apartments Opposite the New Shoreham Hotel

2401 Calvert Street N. W.

Overlooking Rock Creek Valley, also adjacent to Wardman Park Grounds.
Two rooms, kitchenette and bath, $62.50; two rooms, kitchen and bath, $75; five rooms, two baths and inclosed porch, $140; six rooms, two baths and inclosed porch, $165. Switchboard, electric refrigeration.
Resident Manager on Premises.

H. L. Rust Company
1001 15th St. National 8100

THE SAVOY
2804 14th Street N.W.
See These Apartments TODAY!
MORE ROOM—LESS MONEY
5 Large Rooms Hall and Bath
Attractive Lobby
24-Hour Elevator Service
OPEN AND LIGHTED UNTIL 9 P.M.
See Resident Manager

THE BOND
1230 N. H. AVE.
Near Dupont Circle

One room, reception hall, large dressing room and bath, $35.00. Large room, dressing room, bath, kitchen and dinette, $45.00. Two rooms, reception hall, dinette, kitchen and bath, $59.50 and $62.50.
Free Refrigeration
24-hour Elevator Service.
Resident Manager, Pot. 2358

THE ALTON
1445 Park Rd.
Three large rooms, reception hall, 24x7, large dinette, kitchen and bath, dressing room, front apt. southern exposure. Also northern; sunny all day, $79.50. Free refrigeration. 24-hour elevator service. Near cars, stores, theaters and everything. Resident Manager. Adams 3451.

THE PARKWELL
Near 14th St. and Park Rd.
3500 13th St. N.W.
Two rooms, reception hall, kitchen, dinette and bath, $57.50. Free refrigeration. 24-hour elevator service.

Rental Agent on Premises
Ownership Management
BOND PROPERTIES

THE BRADFORD
1800 K St. N.W.
1 room and bath.
1 room, kitchen and bath
Furnished or Unfurnished
Ideal location.

SHANNON & LUCHS RECOMMEND

1921 KALORAMA RD.
(Northeast Corner 20th St.)
2 Rooms, Kitchen and Bath to 5 rooms and 2 Baths.
Secretarial Telephone Service.
2 Elevators (Operator Controlled).
Refrigeration on House Current.
Manager on Premises.

PARK TOWERS.
2440 16th St.
1 Room and Bath to 6 Rooms, 2 Baths and Porch.
Telephone Switchboard.
2 Elevators (Operator Controlled).
Refrigeration on House Current.
Manager on Premises.

900 19th ST. NW.
1 Room, Kitchen and Bath.
Some with Porches.
Refrigeration on House Current.
Switchboard and Elevators.
Manager on Premises.

2109 F ST.
1 Rm., D. A., Kit. and Bath, $39.50.
Refrigeration on House Current.

THE GREENBRIER.
1107 16th St.
3 Rooms, Pantry, Kitchen and Bath.
Elevator—Electric Refrigeration.
Manager on Premises.

1835 16th ST. NW.
5 Rooms, Bath and Porch.
Refrigeration on House Current.

THE RADNOR.
2901 16th ST. NW.
1 Room and Bath, $40.00.
5 Rooms, Bath and Porch, $95.00.
Refrigeration on House Current.
Elevator

2530 QUE ST. NW.
(Just Across the Bridge.)
3 Rooms, Kitchen and Bath, $62.50.
Electric Refrigeration.

NEWTON HALL.
1417 NEWTON ST. NW.
2 Rooms, Din. Alc., Kit. and Bath, $60.00 to $65.00.
Refrigeration on House Current.
Manager on Premises—Elevator.

1321 BELMONT ST. NW
1 Room and Bath, $27.50.
1 Room, Kitchen and Bath, $35.00.
2 Rooms, Kitchen and Bath, $47.50.

1717 COLUMBIA RD.
3 Rooms, Kit. and Bath, $65.00.
5 Rooms and Bath, $75.00.
Refrigeration on House Current.

THE WAVERLY.
1906 N ST. NW.
1 Room and Bath, $28.50.
1 Room, Kitchen and Bath, $40.00.
Refrigeration on House Current.

4508 GEORGIA AVE.
2 Rooms, Kitchen and Bath, $52.50
Refrigeration on House Current.

1619 30th ST. NW.
2 Rooms, Kitchen and Bath, $40.00.
3 Rooms, Kitchen and Bath, $50.00.

THE CLIPTON.
1336 MASS. AVE. NW.
7 Rooms and Bath, $85.00.
4 Rooms and Bath, $65.00.
Doctor's Suite, 2 Rooms, Bath, $50.

49 T ST. NW.
4 Rooms, Bath and Porch, $40.00.

THE RAMONA.
619 4th ST. NE.
4 Rooms, Kitchen and Bath, $47.50.

THE POWERS.
1417 MASS. AVE. SE.
4 Rooms and Bath........$40.00

SHANNON & LUCHS
Managing Agents
1435 K STREET. NA. 2345.

WAKEFIELD HALL
Pot. 5524. 2101 N. H. Ave.

DESIRABLE APARTMENTS ALL SECTIONS OF THE CITY

3701 MASS. AVE. N.W.
Northwest Corner Mass. Ave. and Wisconsin Ave.
Opposite National Cathedral.
24-hour elevator service, telephone-switchboard electric refrigeration.
3 rooms, kitchen and bath and porch $72.50
4 rooms, kitchen, bath and porch $100.00
Resident Manager.

1316 NEW HAMPSHIRE AVE.
NEAR DUPONT CIRCLE.
Modern Building.
24-hour elevator service, telephone-switchboard. Electric refrigeration.
2 rooms and bath $40.00
3 rooms, kitchen and bath $67.50
4 rooms, kitchen and bath $107.50
Resident Manager.

THE WINDEMERE
1825 NEW HAMPSHIRE AVE. NW.
Large Modern Building.
24-Hour Elevator Service.
Telephone-Switchboard. Electric Refrigeration on House Meter.
Attractive Lobbies.
1 room, kitchen and bath $42.50
3 rooms, kitchen and bath $80.00
Open for inspection at all times.
Resident Manager.

THE HARROWGATE
1833 NEW HAMPSHIRE AVE. N.W.
Large Modern Building.
24-Hour Elevator Service.
Telephone-Switchboard. Electric Refrigeration on House Meter.
1 room and bath $35.00
2 rooms, kitchen and bath $75.00
3 rooms, kitchen and bath $90.00
Open for inspection at all times.
Resident Manager.

THE ASHTON
1436 R ST. N.W.
Convenient to 14th St. Car Line.
Quiet Neighborhood—Large Rooms.
3 rooms, kitchen, bath and porch $55.00

2630 ADAMS MILL RD. N.W.
Near 18th and Columbia Road. Entrance to Rock Creek Park.
Electric Refrigeration.
2 rooms, kitchen, bath and screened porch $58.50
3 rooms, kitchen, bath and screened porch $75.00
Can Furnish Apartments if Desired.

1632 S ST. N.W.
Unusually Large Rooms.
5 rooms, bath and porch $70.00

3314 MT. PLEASANT ST. NW.
Near Terminus Mt. Pleasant Car Line.
Specially well located for families with children.
2 rooms, kitchen and bath $50.00
Electric refrigeration.
Resident Manager

THE WINSTON
3145 MT. PLEASANT ST. NW.
Large rooms, all outside, fine condition
3 rooms, kitchen, bath, porch $60.00

1835 CONN. AVE.
BACHELOR APARTMENTS.
3 rooms, kitchen and bath $65.00
4 rooms, kitchen, bath, porch $85.00

1811 H ST. N.W.
Near George Washington University
2 rooms, kitchen and bath $57.50

2124 EYE ST N.W.
Very Convenient to Government Buildings.
Reasonable Rentals.
Electric Refrigeration.
24-Hour Elevator Service
Telephone Switchboard
2 rooms, kitchen and bath $62.50
3 rooms, kitchen and bath 70.00
Resident Manager

MERIDIAN MANOR
1424 CHAPIN ST. N.W.
Fireproof building, elevator service, incinerator, tile baths and showers; electric refrigeration on house current.
2 rooms, kitchen, furnished dinette and bath ....$55.00 to $67.50
Resident Manager.

2017 S ST. N.W.
NEAR CONN. AVE. AND S ST.
Handsome, Exclusive Apartment.
6 large rooms, kitchen and 3 baths.
Reasonable Rent

17th AND K STS. N.W.
SOUTHWEST COR., OVERLOOKING FARRAGUT PARK.
3 rooms, kitchen and bath $75.00

CARLISLE COURTS
14th ST. AT COLUMBIA RD.
NORTHWEST CORNER.
Very Attractive Apartments.
Parquetry Floors Throughout.
2 rooms, kitchen, bath, porch $45.00
3 rooms, kitchen, bath and porch ....$57.50 and $60.00

THE ROCKINGHAM
1317 RHODE ISLAND AVE. N.W.
Convenient to 14th st. car line. Very reasonable rental. Large rooms, all light and outside. Elevator service.
4 rooms, kitchen and bath $70.00 and $75.00.
Electric Refrigeration Included.
Resident Manager.
Open for Inspection.

1303 RANDOLPH ST. N.W.
Modern building, outside rooms, refrigeration.
1 room, dining alcove, kitchen and bath $41.00

THE ALTAMONT
1901 WYOMING AVE. (AT 20th ST.)
The very best is afforded here in an apartment home. There are available at present apartments of 1 room and bath to 4 rooms, kitchen and 2 baths, ranging in price from $45 to $167.50.
Open fireplaces, electric refrigeration; telephone-switchboard; 24-hour elevator service

THE DRESDEN
2126 CONNECTICUT AVE. N.W.
Near Million Dollar Bridge, in Kalorama Heights residential section; spacious apartments; large rooms, beautifully finished parquetry floors. This building has just been renovated inside and out. 24-hour elevator service, telephone-switchboard, electric refrigeration.
1 room and bath, nonhousekeeping apartment $45.00
3 rooms, kitchen and bath to 6 rooms, kitchen and 3 baths ....$75.00 to $250.00
Resident Manager.

KEW GARDENS
2700 QUE ST. N.W.
Desirable apartments in this modern, refined apartment house. Switchboard service, cafe, electric refrigeration, playground for children, beautifully landscaped gardens, large, richly furnished lobby and reception rooms.
Resident Manager on Premises.
1 room, Kitchen and Bath to 6 Rooms, Kitchen, 2 Baths, Porch, $40.00 to $142.50.

THE McREYNOLDS
CORNER 18th AND G STS. N.W.
Most Conveniently Located Downtown Apartment Hotel.
Modern appointments; electric refrigeration; complete 24-hour elevator service; restaurant and 8 stores within building.
RATES.
1 room, kitch., bath ..$42.50 to $45.00
2 rooms, kitch., bath ..$55.00 to $65.00
Furnished suites of 1 and 2 rooms with complete housekeeping facilities available for long or short periods.
Resident Manager.

THE KLINGLE
NORTHEAST CORNER CONNECTICUT AVE. AND MACOMB ST.
Modern Fireproof Building with Elevator—Electric Refrigeration.
2 Rooms, Dining Alcove, Kitchen and Bath, $67.50 to $87.50.
Resident Manager

THE CHESTERFIELD
3141 MT. PLEASANT ST. N.W.
Very Convenient to Car Line, Buses, Uptown Shopping Section.
Large Rooms—High Ceilings.
Refrigeration.
4 rooms, kitchen bath and porch, $82.

1820 CLYDESDALE PL. N.W.
Near Adams Mill Road Entrance to Rock Creek Park.
Quiet Location—Modern Building.
2 rooms, kitchen and bath $55.00
3 rooms, kit., and bath ....$65 to $75
Electric Refrigeration.
Resident Manager.

STUDIO APARTMENTS.
Dupont Circle Section, Conn. Ave.
Large studio rooms, with open fireplaces.
Bedroom, kitchenette and bath.
Reasonable Rentals.

THE CECIL
SOUTHWEST CORNER 15th and L NW.
DOWNTOWN BUILDING.
Walking Distance Govt. Depts., Theaters and Shopping Section.
All Rooms Outside and Large.
24-HOUR ELEVATOR SERVICE.
TELEPHONE SWITCHBOARD.
ELECTRIC REFRIGERATION.
INCLUDED IN RENT IN HOUSEKEEPING APARTMENTS.
1 Room and Bath, $40.00.
2 Rooms and Bath, $49.00.
4 Rooms, Kitchen and Bath, $85.00.
Resident Manager.

THE MARNE
3400 13th ST. NW.
(Opposite Central High School.)
Elevator Service—Electric Refrigeration.
2 rooms, kitchen, bath $48.00
4 rooms, kitchen, bath 75.00
Resident Manager.

THE ALABAMA
NE. Corner 11th and N NW.
Elevator Service, Phone, Switchboard.
3 rooms, kitchen and bath $62.50

THE ARDEN
1420 R St. N.W.
Most Reasonable Rentals in Washington. Electric Refrigeration.
3 rooms, kitchen, bath, porch $50.00

THE WALRAFF
3035 13th ST. N.W.
Near Columbia Rd., Mt. Pleasant St. Cars.
3 rooms, kitchen and bath $55.00

THE PORTSMOUTH
1735 NEW HAMPSHIRE AVE. N. W.
Very Reasonable Rentals.
All Rooms Are Large, With High Ceilings.
Telephone Switchboard.
24-Hour Elevator Service.
Electric Refrigeration.
3 rooms, kitchen and bath $85.00
4 rooms, kitchen and bath 90.00
Resident Manager.

1665 LAMONT ST. N.W.
Situated at Terminus Mt. Pleasant Car Line.
Modern Building—Convenient to Uptown Shopping Section.
2 rooms, dining alcove, kitchen and bath ....$46.50 to $52.50

RANDALL H. HAGNER & CO.
1321 Connecticut Ave. Phone Decatur 3600

The Comforts and Privacy of a Home With the Advantages of an Exclusive Hotel

Excellent Cuisine Complete and Continuous Hotel Service

The FAIRFAX
2100 Massachusetts Avenue N.W.

A radical advancement over anything heretofore designed . . . not "just another apartment hotel." It is conducted primarily for those who appreciate fine things and are accustomed to living in such surroundings.

Three, four and five room apartments available for immediate occupancy. Furnished or unfurnished, on moderate weekly, monthly or yearly rentals.

Reservations Are Rapidly Being Made. Your Immediate Inspection Is Invited.

CHARLES P. GAY, *Mgr.*
POTOMAC 4480

2920 Ontario Rd.
3 rooms, kitchen and bath, $65.
Electric refrigeration.
Resident Manager on Premises

758 Sixth St. S.E.
3 rooms, kitchen and bath, $40.

1418 W St. N.W.
3, 4 and 5 rooms, kitchen and bath, $42.50, $50.

2605 Adams Mill Rd.
2 and 3 rooms, kitchen and bath, $55.

1809 Belmont Road
3 rooms, kitchen and bath, $45 to $47.50.

1424 W St. N.W.
4 rooms, kitchen and bath, $40.

For Colored
1715 Oregon Ave.
2 rooms, kitchen and bath, $50.

National Mortgage & Investment Corp'n.
1004 Vermont Ave. National 5833

WEDNESDAY MORNING — The Washington Post. — NOVEMBER 12, 1930

NEWS OF LATEST HAPPENINGS IN MARYLAND AND VIRGINIA

ARLINGTON BRIDGE APPROACH ARGUED

War Department's Refusal Leaves Virginian Road Uncertain.

STATE TO DO ITS PORTION

ARLINGTON COUNTY.
BUREAU OF THE POST.
Tel. Clar. 509. Clarendon, Va.

Whether the State of Virginia will have an approach road to the new memorial bridge will depend entirely upon the Federal Government, according to a statement made yesterday by Chairman H. G. Shirley, of State Highway Commission, at a meeting of that body held ni Orange, Va. The statement was made to Senator Frank L. Ball and other Arlington County delegates who appeared before the commision to urge the allocation of the funds for the construction of the Lee boulevard and John Marshall highway approaches to the new bridge.

"The War Department refuses to permit the State to build the first section of the road leading from the bridge," said Shirley, "and declines to build the road itself."

Meanwhile, the State apparently intends to go ahead with the construction of its portion of hte Lee boulevard, having allocated $100,000 last year for this purpose and having tentatively allocated another $100,000 for the same purpose for the coming year. Construction is expected to begni as soon as a few remaining details connected with rights of way are completed.

Congress Bill Pending.

A bill is now pending in Congress authorizing the Department of Agriculture to construct the first 2 miles of the highway. If that bill is not enacted during the coming session of Congress, Chairman Shirley indicated he would be at a loss to know by what means the State highway approaches to the new bridge could be made effective in time for the official opening.

Other requests presented by the Arlington County delegates were as follows:

First—For the construction next year of that portion of John Marshall highway between Clarendon and the Porter Woods. This request was supplemented by resolutions adopted recently by the Arlington County Civic Federation.

Second—The adoption by the State of approximately 1 mile of road along Four Mile run, connecting Glebe road with the Washington-Richmond highway.

Third—The adoption of the balance of the John Marshall highway to the corporate limits of the Town of Falls Church. The first section of this highway, beginning at the Porter Woods and extending westward through Clarendon and Ballston a distance of 2.7 miles, was adopted two years ago.

This leaves approximately 5 miles of the county's mileage yet to be designated by the State, and the Arlington County representatives were requested by the commission to file a brief on or before December 1 relative to the designation of the remaining mileage.

Those attending from Arlington County were State Senator Frank L. Ball, County Directing Engineer C. L. Kinnier, Ashton C. Jones, president of the Arlington County Chamber of Commerce, and Arthur Orr, president of the Straight-to-the-Bridge Boulevard Association.

With plans and specifications rapidly nearing completion by the architect, A. F. Thelander, bids are to be called for the construction of the $25,000 Community Methodist Church, to be located at the intersection of Virginia avenue and Courthouse road in Aurora Heights according to an announcement made yesterday by Clarence R. Ahalt chairman of the building committee.

The building will be of brick. It will contain a large Sunday school auditorium with classrooms for four separate departments; a large church auditorium and a kitchen.

Chairman Ahalt stated that the rapid growth of the congregations of the church and the Sunday school within the past eighteen months has made it necessary to begin the erection of the new building as son as possible. The Sunday school during the past eighteen months has reached an enrollment of more than 285 persons with an average attendance of more than 200 and still growing.

The church membership has in the past eighteen months grown from 44 to 140 persons

Zoning Ordinance Desputed.

Judge Bryan Gordon, counsel for Max Bregman, who had noted an appeal to the circuit court from the decision of the police court, where he was fined for violation of the county zoning ordinance, withdrew the appeal yesterday when Bregman failed to appear.

Aroused over the failure to have the case brought to a head, citizens in the vicinity of the storage yard, which Bregman is charged with having maintained, are planning to bring the matter to the attention of the county zoning appeal board.

It was learned last night from a member of the appeal board that the matter will be brought up at the next meeting in order to learn whether there is any way in which the ordinance can be enforced. When the case was brought before the police court a second time, it was said, it was dismissed on the grounds that Bregman had obtained a permit to erect a building on the site.

The Arlington County Monarch Club will hold its weekly meeting tomorrow at the Ashton Heights Women's Clubhouse. A. B. Honts will preside.

Gas Main Requirements.

Meeting last night in the Jefferson District Firemen's Hall, the Jefferson District Citizens' Association voted to call upon the public utility commission of Arlingtn County to make an investigation as to certain requirements of the Rosslyn Gas Company in connection with the installation of gas mains in this section.

J. C. McClellan was appointed chairman of the public improvement committee to fill the vacancy caused by the resignation of Fred Lyons. Chairman McClellan was instructed to ask the utility commission to investigate a notice from the gas company to the effect that an installation charge of 40 cents per foot from the main to the meter is to be made.

He was also instructed to ask the commission why certain streets have been left by the company in the present condition.

The corresponding secretary was instructed to write to the State highway commission and request that a red light be installed at the intersection of the Washington and Richmond highway and Addison avenue similar to the one at the intersection of Frazier avenue and the highway.

The association voted to join the Arlington County Civic Federation. The president announced that he will appoint the delegates in the next few days.

Mrs. J. H. Criswell, of Clarendon, was elected president of the Women's Society of the Clarendon Baptist Church at its annual meeting held yesterday at the church. Other officers elected are Mrs. R. V. Hannah, first vice president; Mrs. Lena Haislep, second vice president; Mrs. Thomas Jones, secretary; Mrs. E. H. Harris, treasurer; Mrs. Elton Ferguson, councilor, Young Women's Auxiliary; Mrs. N. A. Rees, councilor, intermediate girls' auxiliary; Miss Bertha Horner, councilor, junior girls' auxiliary; Mrs. W. R. Wilkshire, royal ambassador council; Miss Sylvia Shipman, sunbeam leader, and Mrs. Robert a Ryland, director, mission study. Chairmen of church circles—Alice Parker Circle; Mrs. E. B. Gibson; Ida Patterson Circle, Mrs. Ethel Gregory; Ermine Bagby Sowell Circle, Mrs. W. L. Smith; Thomas Circle, Mrs. Robert A. Ryland; Robinson Circle, Mrs. E. L. Wilt; Margie Shumate Circle, Mrs. A. C. Jones; Kate Cox White Circle, Mrs. R. V. Hannah, and Elizabeth S. Wiley Circle, Mrs. L. B. McEachern.

The Arlington Rotary Club will hold its weekly luncheon meeting tomorrow at 12:30 o'clock at the Washington Golf and Country Club, with A. F. Thelander presiding.

The tax equalization board of Arlington County will hold a public hearing at the courthouse today at 10 o'clock to consider claims for adjustment in tax assessments.

The Parent-Teacher Association of the Woodrow Wilson School at Fort Myer Heights held its monthly meeting at the schoolhouse yesterday afternoon. The ways and means committee reported plans are proceeding for a dinner to be given at the schoolhouse the evening of December 12.

Graf Zeppelin Ends 150th Trip.

Friedrichshafen, Germany, Nov. 11 (A.P.).—The Graf Zeppelin returned to her home port here today from Holland, completing her 150th trip. She had taken off for the Netherlands at midnight, with passengers and mail.

COMMUNITY METHODIST CHURCH FOR ARLINGTON

Post Staff Photo.

Architectural design of the $25,000 Community Methodist Church to be erected at Virginia avenue and Courthouse road in Aurora Heights, Arlington County. Plans and specifications being prepared by A. F. Thelander, architect.

VIRGINIA HIGHWAY PARLEY IS CALLED

State Ready to Make Use Immediately of Federal Funds, If Advanced.

WORK IS SUMMARIZED

Richmond, Va., Nov. 11 (A.P.).—Gov. John Garland Pollard and State Highway Commissioner Henry G. Shirley will meet with Harry Flood Byrd, chairman of the Virginia Drought Relief Commission, tomorrow to discuss Virginia's highway plans in the event Congress next month makes some porvisions for advancing Federal road allocations as a relief measure.

Chairman Byrd will be told that the State is ready to use any extra Federal road appropriations on the shortest possible notice.

Gov. Pollard says preliminary surveys have been completed, routes determined, and every preliminary step has been taken ot make immediate use of any special drought road funds that may be advanced by Congress.

$4,000,000 Ahead of Program.

Meanwhile, the State is $4,000,000 ahead of the regular State highway program. The acceleration of the highway work has been designed to give employment to workers during an anticipated crisis.

Commissioner Shirley is just completing a series of allocation conferences throughout the State to determine highway construction plans for the next fiscal year.

In the fiscal year 1930 the 48 States and Hawaii, with the aid of Federal funds, completed improvements on 9,949 miles of Federal-aid highways, according to records of the Bureau of Public Roads of the United States Department of Agriculture, which cooperates with the States in highway development.

The amount of Federals funds disbursed during the year on all active road and bridge projects amounted to $75,880,963, about $6,200,000 less than for 1929. Of the total amount for 1930, approximately $2,500,000 come to Virginia.

In the Federal aid system at the close of the year there were 193,049 miles of highways, 84,012 miles of which had been improved with Federal aid.

Three Classes of Mileage.

The mileage improved during the year with Federal aid was divided into three classes: 7,317 miles, upon which no Federal funds had previously been spent, were classified as initially improved; 2,011 miles, previously improved to some extent with Federal aid, were improved further by additional joint work of the States and Federal Government; and 21 miles, built in previous years and since subjected to traffic in excess of the anticipated volume, were reconstructed and improved with more durable surfaces. These 21 miles were the first to be constructed under the Federal aid plan.

With the authorization of Federal funds for each of the years 1931, 1932 and 1933 increased to $125,000,000 the bureau anticipated an increase in mileages improved. When the $75,000,000 originally authorized for 1931 was increased by the apportionment of an additional $50,000 in April, the States immediately responded by increasing the allotments to definite projects to $102,498,084 for the fiscal year.

The apportionment of the additional $50,000,000 of Federal funds authorized for 1931, according to the Bureau of Statistics increased the number of men employed and road work.

Bowl Worth $2,000 Will Be Hunt Prize

Given to Middleburg Club for Best Mount Ridden to Hounds.

Special to The Washington Post.

Middleburg, Va., Nov. 11.—A silver bowl, valued at $2,000, has been given for the Middleburg Hunt by an unannounced donor, to be offered for the best hunter ridden behind the Middleburg hounds. The date for determining the winner has been set tentatively for February 22, Washington's birthday. The horses will be shown over natural hunting country.

Details of the competition remain to be worked out. It is likely, however, that an entry fee will be charged, the money to be applied to the purchase of two pieces of plate, one to be presented to the owner of the winning horse and the other to be given the rider, both to become the permanent property of the winners.

The bowl, said to be one of the most attractive ever offered for a test of horses in the Old Dominion, will remain the property of the club.

ARMISTICE MARKED BY ALEXANDRIA POST

C. C. Long and Col. Deems Are Principal Speakers at Day's Ceremonies.

ARMORY SITE OF DANCE

THE WASHINGTON POST BUREAU,
907 Prince St., Alexandria, Va.
Phone Alexandria 523.

The principal Armistice Day celebration in Alexandria was that of Alexandria Post No. 24, American Legion, held at Gadsby's Tavern, the home of the legion, the main feature of which was a tribute to the Unknown Soldier, by Charles Colfax Long. He was followed by Col. Clarence Deems, jr., professor of military science and tactics in the Alexandria High School.

The annual pilgrimage of Alexandria Post to the tomb of the Unknown Soldier was made yesterday by a committee and auxiliary, headed by Commander Sidney Weil and Mrs. Evelyn Knight, president of the auxiliary.

The ceremonies at Gadsby's Tavern were followed by a dance at the Armory sponsored by the legion post.

The Alexandria High School assembly celebrated Armistice Day in a program directed by Miss Corinne Reardon, a member of the faculty, with Hugh Travis, a member of the football team of the High School, presiding. F. Clinton Knight, city postmaster and past State commander of the legion, delivered an address, and recitations were given by Gorman Ridgely and Chilton Bruin. Mrs. Kirk sang a solo and "America" was sung by the assembly, accompanied on the piano by Miss Ethel Berkow, a student.

A social session was held by Alexandria Lodge of Elks after the regular meeting Monday night, at which several candidates were initiated. Talks were made by Dr. Robert South Barrett, Judge William P. Woolls and Harry F. Kennedy, of Alexandria, and Howard Lamkin, of Baltimore. James Reece Duncan, exalted ruler, presided.

The exalted ruler appointed a ladies' committee composed of Leopold Ruben, J. E. Greismer, George W. Kimball, H. E. Hinken and A. L. Peake. It is planned to give a number of dances and other entertainments, including frequent ladies' night celebrations. Among the entertainments will be a charity ball and a masked ball.

Emmett Stout, 20 years old, who was charged by the police with turning in a number of false fire alarms, was given a suspended sentence of ten days in jail by Judge William S. Snow. Judge Snow sustained the contention of Attorney F. G. Duvall, made at the trial, that an alleged confession of Stout should not be admitted as evidence, since Stout claimed it had been made after long-continued questioning by the police and on a promise of a light sentence.

HIGHWAY HEARING IS HELD IN ORANGE

13 Counties of Culpeper District Represented; 49 Projects Submitted.

800 ATTEND ASSEMBLY

Special to The Washington Post.

Orange, Va., Nov. 11.—A crowd estimated at 800 persons attended the hearing of the State Highway Commission for the Culpeper District held here today in the auditorium of the Orange High School. All thirteen counties in the district were represented, each county having contesting delegations over the distribution of mileage under the Porter Rhodes bill. Forty-three projects are submitted.

In the discussion of 1931 allocations the counties interposed title of or no objections to tentative allocations, but were unanimous in their request that work begin at once, that the unemployment situation might be in a measure relieved.

Commonwealth's Attorney A. Stuart Robertson presented Orange County's claim and asked that the mileage alloted Orange County be applied on the route from Orange to Barboursville connecting with the Spotswood Trail. In support of this project, Mr. Robertson said it is one of the most valuable routes in the county as a farm-to-market and through feeder road and that it furnishes access to many places of historical interest, including Montpelier and the home of Gov. James Barbour.

C. O'Connor Goolrick, of Fredericksburg, former State senator, representing the city and chamber of commerce of Fredericksburg, spoke in the interest of Route 32 between Gordonsville and Orange. Col. Daniel L. Porter, Judge A. T. Browning, E. H. De Jarnette, jr., of Orange, and T. W. Ross, of Gordonsville, were among others who spoke in behalf of this route.

Louisa County, with a delegation of more than 100, made a strong plea for the route leading from Fernclift, near the Fluvannah County line through Louisa to the Jefferson highway, and thence connecting with Route 32 or the James Madison highway. Advocates for this project included Col. John Q. Rhodes, W. Earley Crank, P. B. Porter, J. A. Kent and W. C. Bibb.

Senator N. B. Early and others spoke in behalf of Greene County, while Albemarle and advocates of Route 28 were represented by John S. Battle, Hollis Rhinehart, J. B. Andrews and Dr. Wilbur Nelson. Spokesmen for Madison County were Frank S. Walker, Woodberry Forest, Claude Bowers, Culpeper, and Dr. J. B. Early, Madison; and for Culpeper County, S. M. Nottingham, C. M. Bowers and Messrs. Bell and Gaines, the two latter representing the Chambers of Commerce of Culpeper and Warrenton, respectively.

Guilty Looking Auto Yields Cargo of Rum

Special to The Washington Post.

Fredericksburg, Va., Nov. 11.—A word to the wise: Check up on your appearance before you motor through this city. Because, he said, they looked guilty, Chief of Police S. B. Perry gave chase to two men who sped through Fredericksburg in an automobile. Overhauling his quarry several miles south of here on the Richmond-Washington highway the chief examined the car and found it to contain 100 gallons of liquor.

The two occupants, J. E. Toney, 27, and Raymond Smith, 23, of Richmond, arraigned in Police Court, were sentenced to 90 days on the road and fined $100 each.

FAIRFAX PREPARING FOR HUNTING SEASON

License Office to Be Open Late Friday for Benefit of Enthusiasts.

TEACHERS MEET TODAY

FAIRFAX BUREAU OF THE POST.
P. O. Box 245, Fairfax, Va.
Phone Clarendon 2334-W-2.

Elton R. Holbrook, deputy county clerk, has announced that he will be in his office at Fairfax Friday evening after 6 o'clock for the accommodation of persons wanting hunting licenses and who are unable to get to the courthouse during regular office hours. The hunting season for most small game opens Saturday in Fairfax County and many are expected to take advantage of the opportunity of the first day's hunt. There will be no open season on Hungarian partridges or ringneck, golden and silver pheasants and it will be unlawful to hunt turkeys and grouse in Fairfax until further action by the State Game Commission, Deputy Holbrook announced.

Other regulations of hunting in the county, which have been published by the State authorities, are as follows: The open season for quail and rabbit from November 15 to December 31, inclusive, bag limits on quail 15 and rabbits 10 a day; ducks and geese, from November 1 to January 31, 1931, bag limit 15 in the aggregate of all kinds and not more than 30 in a person's possession at any one time; brants, 8 at one time; geese, 4 a day and not over 8 at any one time.

It is forbidden to kill either woodduck or swan. Season on woodcock November 15 to December 15, bag limit 4 a day; Wilson or jacksnipe, November 1 to January 31, bag limit 25 a day, and doves September 1 to December 15 with a bag limit of 25 a day. County Game Warden A. B. Carter has also issued a warning to all hunters to use great care about fires, as a fire destroys more of the wild life than the hunters themselves, he states.

The volunteer firemen of the town of Fairfax have found a place to house their equipment until the department is able to finance the building of its own quarters. The members have been assured that they can use the small garage building in the rear of the drug store on Mechanics street until that time. Since the organization of the department and the purchasing of the modern fire-fighting equipment, it has been a difficult task to find a place suitable for keeping the engine during cold weather.

The firemen state that due to the present economic conditions occasioned by the summer's drought and the resulting loss of crop production, they have had trouble in meeting the notes for payment on the engine, and until the last note, which is due next summer, is paid, they do not feel it advisable to attempt to build their own quarters.

The firemen are trying to collect unpaid pledges from residents of the vicinity toward the upkeep of the department, and during their travels in the country served by them they are appealing to the people to contribute as much as possible at the present time.

Members of the volunteers class of the Southern Methodist Church at Fairfax will celebrate the fiftieth anniversary of its foundation with a banquet this evening in the Sunday school rooms of the church. All former members of the class have been invited to attend. The guests of honor will include the Rev. and Mrs. Harnsberger, of Mount Airy, Md., founders of the class; the Rev. and Mrs. L. B. Atkins, of Sudley, Va., the former pastor of the church; the Rev. and Mrs. R. A. Rice, the present pastor, and Mrs. Thomas Groover, of Washington. Preparations have been made for 60 guests.

The dinner committee consists of Mrs. Fay Beckwith, Mrs. Elsie Belstel, Miss Virginia Haines and Miss Jacqueline Pfalzgraf. The entertainment committee includes Miss Roma Dupp, Miss Edna Jerman, Mrs. Mary Mickelson, Mrs. Edna Bennett and Miss Lucille Rice. Miss Mary Cullen, Mrs. Dollie Smith and Miss Mavis Cobb will be in charge of the decorations.

The Fairfax County home demonstration agents advisory council will hold its quarterly meeting today at the home of Mrs. A. Harmond Roberts, near Accotink. The members of the council from Mount Vernon district will act as hostesses.

The Women's Auxiliary of the St. Mary's Church at Rixey will meet this afternoon in the church. The members of the auxiliary will pack clothing and canned goods to send to the tuberculosis preventorium for children at Dyke, Va.

The Fairfax County Teachers Association will meet this evening in the auditorium of the Oakton High School at Oakton. Miss Nancy Edwards, Miss Bertha Hibbs and Miss Agnes Donaldson have been apointed by the president, Miss Dorothy Otley, to nominate four delegates to the State meeting, one from each of the primary, intermediate and high school faculties, and one principal.

The Volunteer Fire Department at McLean has elected officers to fill vacancies created by an amendment of the by-laws. John Carper was elected second assistant chief; C. W. Triplett and Albert Gorham, captains; John W. Preston, assistant fire marshal; Jesse Dailey, Audrey Dailey, Willard Dailey and Joe Farver, lieutenants; James King, Otto Voight, Marvin Poole and Charles Magarity, nozzlemen.

A luncheon and business meeting of the Ladies' Aid Society of the Methodist Episcopal Church at Oakton will be held this afternoon at the home of Mrs Verna Pobst on the Lee higway at Hatmark

The School and Community League at Dranvesville will meet this evening in the school house. A special entertainment program will be given.

Louise Koontz has been elected president of the newly organized Art Club of the Clifton High School. Lucille Johnson was selected as vice president and Tilla Tidwell as secretary-treasurer.

THE ONCE OVER

By H. I. PHILLIPS

LETTERS OF A PRIZE FIGHTER AND HIS MANAGER.

(As suggested by the correspondence and testimony in the Tunney litigation.)

DEAR GUS: I have information that the champ is a pretty sick man. I would like to fight him at once, if you can confirm this. KID McGUFFY.

* * * * *

Kid: Just saw the Man from Ward Eight. He says the champion is full of boils. This looks very fine for us. GUS.

* * * * *

Dear Gus: Just how full of boils is he? I wouldn't want to fight him without having all the figures. THE KID.

* * * * *

Dear Kid: You can take it from me he is quite full. GUS.

* * * * *

My Dear Gus: You wouldn't fool me, would you? THE KID.

* * * * *

DEAR KID: Certainly not. I saw the Little Fellow today and he tells me he has seen the Man From Poughkeepsie and that the champion has the gout, arterio-sclerosis and a broken shoulder. I think he is in such bad shape we would be certain of a draw. GUS.

* * * * *

Dear Gus: If what you say is true now is the time for me to get a bout for the world's championship with him. Urge immediate action before he shows any signs of improvement. THE KID.

* * * * *

My Dear Kid: I am fixing everything as fast as possible. Saw President Hoover, Senator-elect Morrow, Mustapha Kemal, Senator Borah, Mussolini, Henry Ford, Mahatma Gaudhi and the Four Marx Brothers today. They are in our corner. I am doubtful about Secretary Stimson, J. P. Morgan and the Rockefellers. GUS.

* * * * *

Dear Gus: How do the Van Sweringens, Queen Mary, Prime Minister MacDonald, Simeon Fess, Gov. Roosevelt, Vice President Curtis and the Emperor of Abyssinia stand? And is the champion any worse? THE KID.

* * * * *

KID: Queen Mary and the Emperor of Abyssinia are in our corner, but I can't get a statement from the others. My uncle is taking care of Ambassador Dawes and Bishop Cannon. I think Alice Longworth and Ruth McCormick are square shooters and will be with us to a finish. Since I wired you last the champ lost his right arm in automobile accident. Have conference with Stalin of Russia today. GUS.

* * * * *

Dear Gus: Delighted to hear about champion losing right arm. I think this is the time for me to meet him. Have you seen No. 6 and Mr. X? THE KID.

* * * * *

Dear Kid: I am troubled by the attitude of George F. Baker, Charlie Schwab, Gen. Pershing and Lady Asquith on the bout. I think Farrell, of the Steel Corporation, is in our corner. Charles Evans Hughes is in our corner. GUS.

P. S.—Have reason to think Nicholas Murray Butler, Al Smith, Justice Holmes and Owen Young are in our corner.

* * * * *

Dear Gus: Don't you think the ring will be pretty crowded? THE KID.

* * * * *

Dear Kid: Not considering the shape the champion is in. GUS.

ALICE IN HOOVERLAND.

The Hoover and the G. O. P.
Were walking hand in hand,
They wept like anything to see
Such quantities of sand:
"If there had not been such a slide,"
They said, "It would be grand."

"If seven maids with seven mops
Swept it for half a year
Do you suppose," the Hoover said,
"That they could get it clear?"
"I doubt it," said the G. O. P.
And shed a bitter tear.

A GAME LOSER.

MR. SIMEON FESS says the election result was without significance to the Republican party. Prohibition, the tariff and unemployment were not issues, he states. He won't be convinced until the party's defeat is unanimous.

Johns Hopkins University doctors state that the germ causing the common cold is too small to be isolated and studied. This will give you some idea what little chance the average pill has to hit it.

(Copyright, 1930.)

YEGGS ROB COUNTY BANK IN FLUVANNA

Postoffice Is Looted at Utica Robbery Attempt Made at Port Royal.

NITROGLYCERINE IS USED

Special to The Washington Post.

Charlottesville, Va., Nov. 11.—For the second time within three weeks yeggmen last night visited Palmyra county seat of Fluvanna. This time they robbed the Bank of Fluvanna one of the half dozen buildings left standing when flames swept that village last spring. On October 21 the Paymyra postoffice was torn open by explosives, and robbers escaped with cash and stamps valued at more than $600.

Residents of Palmyra heard an explosion about 4 o'clock this morning, but the robbery was not discovered until the cashier visited the bank at 8 o'clock. Yeggman jimmied the front door of the building, used nitroglycerine to shatter the safe, and made away with certificates, life insurance policies and other documents. All of the bank's cash and negotiable securities were contained in a large vault which was left untouched.

Sheriff L. F. Campbell took up the trail today and called in detectives of the American Bankers Association.

Fredericksburg, Va., Nov. 11 (Special).—Thieves looted the Mica (Caroline County) postoffice Friday night of $100 in cash and numerous valuable papers and 48 hours later made an unsuccessful attempt to rob the Bank of Port Royal, 9 miles distant, in the same county.

Desk drawers had been opened and papers scattered in the bank, but nothing was reported missing. A pocketbook containing checks stolen from the postoffice were found half a mile from Mica, but failed to shed light on the identity of the robbers.

Armistice Rites Held in Staunton

Birthplace of Wilson Joins in Nation's Observance of Anniversary.

Staunton, Va., Nov. 11 (A.P.).—The birthplace of America's wartime President today joined the rest of the Nation in observing the armistice anniversary. Staunton, where Woodrow Wilson was born, celebrated with an impressive parade and indoor exercises.

Brig. Gen. Henry J. Reilly, of Washington, was the principal speaker. He urged adequate preparedness for America and more thorough training for its foreign relations representatives.

Veterans of the Civil War, those who served in the Spanish-American War, and service men of the World War joined in the day's ceremonies.

Ontario Official Held Thief.

Toronto, Nov. 11 (A.P.).—James H. H. Ballantyne, Ontario's suspended deputy minister of labor, was found guilty today of stealing a $15 dress from a lingerie store. He said he would appeal.

BIRTHS, DEATHS AND MARRIAGES

BIRTHS REPORTED.

Millard A. and Annie W. Finney, girl.
John B. and Helen V. Collier, girl.
John J. and Barbara Gormley, girl.
Albert W. and Genevieve L. Zanger, girl.
Leslie W. and Lucy M. Liddy, girl.
Charles E. and Rosalie E. Ripperger, boy.
Oscar A. and Elvie L. Roundy, boy.
Clinton R. and Thelma A. Snider, boy.
Edward D. and Virginia Andrus, boy.
Charles G. and Beatrice Moore, boy.
Timothy F. and Irma M. Daley, boy.
Oscar C. and Ruth Stine, boy.
William N. and Henrietta E. Berkley, boy.
Wade S. and Bernice Heflin, boy.
Warren W. and Rita Rice, boy.
William E. and Estelle Branch, girl.
Cyril E. and Daisy Kelley, girl.
Harold M. and Helen Alexander, girl.
Robert A. and Clementine Carter, boy.

DEATHS REPORTED.

Mary A. Hurd, 91 yrs., 1838 3d st. ne.
Anna E. Beering, 66 yrs., 1908 Q st. nw.
Sarah E. White, 74 yrs., 1122 25th nw.
Parker H. Bliss, 76 yrs., Walter Reed Hospital.
Louise E. Costello, 74 yrs., Tudor Hall, apartment 506.
Roberta L. Minor, 73 yrs., 5705 14th nw.
Mary McSweney, 70 yrs., 3603 P st. nw.
William W. Nelligan, 87 yrs., 1501 Allison st. nw.
Sarah E. Beach, 86 yrs., 1830 Wis. ave.
John T. Canavin, 47 yrs., 1027 S. Capitol st.
Mary M. Marshall, 48 yrs., 1806 20th nw.
Emily Gagliardi, 33 yrs., 1428 O st. ne.
Harold Z. Butler, 30 yrs., Gallinger Hospital.
Agnes B. Deming, 31 yrs., 3100 Wis. ave.
Van Kirk Hyatt, 3 months, Gallinger Hospital.
Oscar Brown, 85 yrs., Gallinger Hospl.
James R. Lucas, 77 yrs., Home for Aged and Infirm.
Samuel Moseley, 42 yrs., Gallinger Hospl.
Roy W. Houston, 40 yrs., Walter Reed Hospital.
Frances Robinson, 29 yrs., 323 B st. ne.
James J. Alexander, 25 yrs., 1429 Q nw.
Margaret Newman, 9 yrs., 1333 Wallach pl. nw.
Charles I. Williams, 16 months, 1246 Girard st. nw.
Bertina Summers, 4 months, Children's Hospital.
Infant of Horace C. and Elizabeth Brown, 4 days, 142 N st. se.

LICENSED TO MARRY.

Lewis T. Preston, 30, and Eppes B. Hawes, 26. The Rev. J. S. Montgomery.
Joseph Boston, 25, and Nellie Watts, 20. The Rev. S. Harvey.
James H. Lucas, 22, and Frances E. Warner, 21. The Rev. C. A. DeVaughn.
Robert G. Gross, 61, and Annie Frances, 39. The Rev. P. Rann.
James C. Jones, 23, and Bernice R. Harman, 19. Judge R. E. Mattingly.
Robert F. Masruder, 22, and Blustte Lucas, 19. The Rev. P. H. Schaefer.
Raymond Beverly, 28, and Sadie Samuel, 21. The Rev. Eli Stranger.
Joseph T. Tawney, 22, and Mary E. Hall, 20. The Rev. J. E. Briggs.

Marriage license issued in Arlington County yesterday:
John E. Spates, 21, and Martha L. Marcey, 19, both of Cherrydale. The Rev. Thomas Healy.

COUNTY GROUP ASKS ROAD IMPROVEMENT

Prince Georges Board Urged to Get Action on Link of Soil Highway.

SCHOOL BOARD MEETS

Need for the immediate reconditioning of the unfinished stretch of the Clinton - Piscataway road was stressed yesterday by a delegation of citizens which appeared before the commissioners of Prince Georges County. Most of the road is now gravel, but about a mile of it is still dirt.

The county commissioners already have recommended to the State Roads Commission that this mile be finished, and the commission has approved the work. It is too late in the year, however, according to the State body, to begin the work, which can not be carried on in winter.

The delegation, mostly residents of Piscataway, then asked that work be begun and as much of it done as possible before cold weather sets in. Grading and graveling can go along together, which will at least shorten the unfinished stretch. The commissioners agreed to ask the commission to do this.

The board of education at its monthly meeting yesterday, decided to try to buy land for the addition of an auditorium at the Hyattsville School and to start with condemnation proceedings if its offer is refused. They will tender $1,500 to H. L. Howard for a plot of land beside the Olive Street School. This failing, they will start the legal action for the procurement of the tract, which is necessary for the addition.

Colored residents of Avondale and Upper Marlboro also appeared before the board, asking the construction of new colored schools in these towns. No action was taken on the requests. Upper Marlboro had been offered a site for the proposed building, but it was decided to be too far out of town.

A part of the new Riverdale School will be opened with a house-warming Friday night at 8 o'clock. While the building is not finished, four rooms and the auditorium are ready for use.

Nicholas Orem, county superintendent of schools; J. C. Moore, president of the parent-teacher association, and Max Vollberg, mayor of the town, will address the meeting. E. B. Denford, chairman of the building committee, will be master of ceremonies, and children of the school will have part in the exercises.

Music will be furnished by the Prince Georges County Citizens Band, with a solo by Mrs. May Willis Baker, teacher of music in the Mount Rainier School. Bird H. Dolby will present to the school a flag given by the Junior Order of American Mechanics.

The invocation will be delivered by the Rev. Keith Custis, and Dr. C. A. Cary, a member of the board of trustees, will make the address of welcome. Senator Lansdale G. Sasscer also has been invited to attend and speak.

The Prince Georges County Municipal Association will hold its regular meeting in the Firemen's Hall in Brentwood tomorrow night. This is the first gathering of the association since its rather heated discussions of politics during the recent campaign. It is possible that the question of future attitude of the body toward politics will be discussed tomorow night.

An average of five homeless and unemployed wanderers are housed every night in the Hyattsville Jail, according to Albert Anderson, chief of police. Many of them are aged men, who are unable to find work. Chief Anderson said. He gives them a place to sleep and a breakfast, and when possible, gives them work.

With the jail and the furnace room of the Municipal Building, there is a place for ten men to sleep in warmth and comfort. So far, however, the maximum has not applied for lodging.

In spite, or because of the defeat of the G. O. P. in the recent election in the county, the Riverdale Republican Club has decided to become a permanent organization. J. Wilson Ryon continues as president of the body, which will hold its future meetings on the first Monday of every month.

Committees which were appointed are: Constitution, Karl Krause, William C. Wedding, Mrs. Eva Chase; entertainment, Walter E. Hardester, Rubin J. Gordon, Mrs. Karl Krause; furnishing the new headquarters, E. S. Aldridge, Mrs. Herbert P. Mitchell, William C. Wedding.

Among the new officers chosen by the Cheverly Citizens Association is Bert H. Wise, who will serve his third term in that position. Other officers chosen are Fred Gast, first vice president; E. Donald Preston, second vice president; Thomas C. Borden, recording secretary; William R. Gaither, corresponding secretary; Mrs. Willie A. Link, treasurer, and O. Watson Lambert, director of the Cheverly Players.

Five volunteer fire departments in the metropolitan area were called out last night to fight a forest fire along Good Luck road in the country back of Riverdale. The efforts of the firemen were aided by a light drizzle which began to fall about the time the third alarm came in.

Companies responding to the fire were Cottage City, Mount Rainier, Brentwood and Bladensburg.

CATHOLIC WOMEN OF COUNTY GATHER

Montgomery Sessions at Gaithersburg Attended by 250.

OFFICERS ARE ELECTED

Mrs. Robert L. Hickson, wife of the Montgomery County Commissioner, was elected president yesterday of the Catholic Women's Clubs of Montgomery County to succeed Mrs. John Brennan. The annual meeting of the organization took place in St. Martin's Hall, Gaithersburg.

All other officers of the federation were reelected for another year. They included Mrs. John Rome, Germantown, vice president; Mrs. Worthington Griffith, Gaithersburg, secretary; Mrs. Rober Shaw, Rockville, treasurer; Miss Evelyn Schwartz, Gaithersburg, auditor, and Mrs. John Victory, parliamentarian.

The session yesterday began with a luncheon in St. Martin's Hall attended by approximately 250 women. During the afternoon reports were heard from the directors of the federation, who are heads of the component bodies. They were Mrs. Lawrence Flack, Holy Redeemer Sewing Club of Kensington; Mrs. Charles Gartner, St. Martin's Sanctuary Society, of Gaithersburg; Miss Agnes Freeman, St. John's Sewing Club of Forest Glen; Mrs. Harry Carroll, St. Peter's Sewing Club of Olney; Mrs. E. F. Schwartz, Court Archbishop Curley of Gaithersburg; Mrs. David Warfield, St. Mary's Aid Society of Rockville; Mrs. William Harding, Forest Glen Catholic Daughters of America; Mrs. Bessie Caulfield, St. Rose's Sanctuary Society of Cloppers; Mrs. Clarence Welch, Court Lady of Lourdes of Bethesda; Mrs. Clarence Offutt, Poolesville Sewing Club; Mrs. Hickerson, St. Rose's Cemetery Society of Cloppers, and Mrs. Joseph Weber, St. Martin's Sodality of Silver Spring.

Farmer and Sons Hurt.

Seriously injured yesterday morning when the automobile in which he was riding with his two sons collided with a machine containing three colored men on the Beallsville pike, near Dawsonville, Ernest P. Ricketts, 65-year-old retired farmer, of Darnestown, Md., was reported early this morning at Georgetown University Hospital to be considerably improved. Physicians said he was injured internally.

Porter Ricketts, 31 years old, a son, sustained a broken leg, cuts and bruises, while the other son, E. Clayton Ricketts, 34 year sold, was cut on the head and badly bruised. All of the injured were treated by Dr. Upton D. Nourse, near whose home the accident occurred. Clayton iRcketts, a veteran of the World War, was later removed to Walter Reed Hospital, while his father and brother were taken to Georgetown.

Montgomery County Policemen Roy Bodmer investigated the accicrashed on a curve, probably due to one of them traveling at an excessive speed. The second car was occupied by Robert Diggs, John Ivory and Moses Fibbs, all colored, who were going to work. They are employes of the Maryland State Roads Commission. None of the colored men was injured other than slight scratches and bruises.

The application of several residents of the Travilan neighborhood for a franchise to serve the communities of Travaliah, Hunting Hill and Dawsonville with electricity, was received by the Montgomery County Commissioners at their regular weekly meeting in Rockville yesterday. The application was signed by C. Thomas Stearn, Thomas T. Garrett, Dr. Upton Nourse, J. Leslie Woodfield and Charles O. Falkenwald. The application was taken under advisement.

A joint meeting of the Rockville courthouse building committee and the Montgomery County Board of Commissioners is scheduled for next Tuesday afternoon at 2:30 o'clock, at which time consideration will be given certain details in the construction of the courthouse which have arisen since work on the structure was commenced. The architects, Deloe Smith and Thomas Edwards, are to be present at the meeting. The principal matter to be discussed is the floor plan.

A letter from Harry Hoskinson, vice president of the Sanitary Grocery Co., expressing his appreciation of the work done in extinguishing a recent blaze on his farm at Henderson's Corner was received yesterday by the Gaithersburg-Washington Grove Volunteer Fire Department. He enclosed a check as evidence of his gratitude.

Charlottesville Group To Hear Noted Chemist

Charlottesville, Va., Nov. 11 (A.P.).—Dr. Graham Edgar, well known New York director of chemical research, will address the Virginia section of the American Chemical Society in a meeting here Friday night. Dr. Edgar's subject will be "Some Problems of the Automotive Engine and It's Fuel." Preceding his address Dr. Edgar will be tendered a dinner at the University Commons.

Dr. Edgar's research work has covered a wide range of